Women's Activities
Matter of particular interest to women will be found on Page 7.

The Washington Post

The Weather
Partly cloudy today, with slowly rising temperature.

NO. 21,664 | Entered as Second-Class Matter, Postoffice, Washington, D. C. | WASHINGTON: WEDNESDAY, OCTOBER 9, 1935 ★★ | Copyright, 1935, By The Washington Post. | THREE CENTS

Relief Failure Is Confessed By Roosevelt, G.O.P. Claims

Plea to Industry to Take Over Task Held Proof of Impotence.

Hoover Awaits AAA Court Test

Holds Up Plans for Farm Plank for Party Pending Decision.

The "horrible mess" of the Administration's public works and relief program was singled out yesterday for an attack by the National Republican Congressional Committee, while former President Herbert Hoover, in Chicago, was said by members of his traveling party to be withholding any suggestion for a farm plank for next year until the Supreme Court passes on AAA.

President Roosevelt's "recent effort" to defend the works program, the Republican committee said in a statement under the name of Representative Chester C. Bolton, chairman, "was forced by growing condemnation of the terrific waste involved."

It proposed as a rallying cry for 1936, "Let's turn the spendthrifts out."

Attack on Spending.

"The New Deal's philosophy seems to be that taxpayers will welcome paying heavily," the statement said, "for the unneeded Federal buildings at the Four Corners, the tap dancers, the opera singers, the eurythmic dancers, the chicken surveyers and the gadget makers, to mention only a few of the many fantastic uses to which New Dealers have put their money. Few will agree with that philosophy. * * *

"No explanation that can be made of the wastage of the people's money can alter the fact that the policies of President Roosevelt and his New Deal have had a devastating effect upon the financial structure of the country and the pocketbooks of our citizens. Nor can any explanation convince our people that with unemployment undiminished and with relief rolls as crowded as ever, the wanton waste of this Administration merits continuance of the New Deal or any part of it."

Declaring that Mr. Roosevelt "will always be known as the world's greatest spendthrift," the committee asserted that in three years he "stands to spend more than was needed to run the United States Government for 124 years, from Washington to Wilson."

Sees Confession of Failure.

Asserting that the President has been given $8,000,000,000, which "represents about $8 for every minute since the birth of Christ," to help speed recovery, the statement insists that relief rolls are as crowded as in 1933, "and in the confession of impotence to remedy this situation, a plea is now made to industry to take over the task."

Meanwhile, Hoover was in Chicago on his trip East following his bitter public attack on the New Deal at Oakland, Calif., Saturday night. The Associated Press reported members of his party picturing the former President as regarding the farm problem as a prime potential issue for 1936. They said he had been considering the farm question for some time, but feels that the time for suggestion of a plank will not come until the Supreme Court has ruled on constitutionality of the agricultural adjustment act.

The former executive was said to be following a course of assisting in the development of issues and giving what advice he can to aid his party. The Oakland speech, in which he attacked the Administration's "extravagance," was on an "issue" already developed, his associates said, and as other "issues" reach that point he will speak out, they said.

Vidal's Divorced Wife Weds Again

Underwood & Underwood.
MRS. NINA GORE VIDAL AUCHINCLOSS.

Mrs. Nina Gore Vidal Is Wed To Hugh Auchincloss, Broker

Washington Investment Man Marries Divorced Wife of U. S. Air Official in Ceremony at Wardman Park Hotel.

Mrs. Nina Gore Vidal, recently divorced from Eugene L. Vidal, director of the Bureau of Air Commerce of the Department of Commerce, was married yesterday afternoon to Hugh D. Auchincloss, Washington investment broker.

The ceremony took place in the apartment of Mrs. McKenney Mallan at the Wardman Park Hotel and was performed by the Rev. Joseph R. Sizoo, D. D., rector of the New York Avenue Presbyterian Church. Only a few friends were present.

Bride Is Daughter of Senator.

The new Mrs. Auchincloss, daughter of Senator Thomas P. Gore, of Oklahoma and a belle in Washington society, was married to Vidal after he had made a reputation as an all-American football star at West Point and as a flier in the World War. They had one son, Eugene, jr., 9.

She left here May 18 for Reno to establish residence on a dude ranch, Vidal seeing her off at Union Station. The divorce was granted on the grounds of cruelty.

Chauncey Parker Best Man.

There were reports then that Mrs. Vidal would marry Auchincloss, who was divorced from the former Maya de Chrapovitsky three years ago. Like the Vidals, the Auchinclosses had a son, Hugh, jr., 7.

Auchincloss and Mrs. Vidal applied for a marriage license here yesterday morning. He gave his age as 38 and hers as 32.

The bridegroom's best man was Chauncey Parker. The bride was unattended. Mrs. Mallan, in whose apartment the marriage took place, is the divorced wife of Blaine Mallan, a relative of the late Senator James G. Blaine, who narrowly missed being elected President of the United States.

Navy Plane Turns Back On Flight to Panama

Norfolk, Va., Oct. 8 (AP).—The giant Navy patrol plane which took off from the Naval Air Station here at 4:55 p. m., on a projected 3,000-mile flight to Panama, returned shortly before 7 o'clock.

Officials at the air station said they were not advised as to what caused the return, but believed it was due to trouble with the radio transmitting set.

Labor Violence Ended, Perkins Informs A. F. L.

Asserts Industry, Workers Will Use Arbitration in Peaceful Recovery.

By the Associated Press.

Atlantic City, N. J., Oct. 8.—Peaceful industrial recovery was foreseen today by Secretary Perkins of the Labor Department.

Instead of the strikes and lockouts that have marked the end of past depressions, both employers and employes now are turning to the various Government labor boards for aid in settling their differences, Miss Perkins told the American Federation of Labor convention.

She predicted this policy would become even more general as recovery progressed.

"These agencies will gather authority as the years go on and as the spirit of co-operation between employers and employes continues to grow. As they become increasingly aware that it is in their interest and in the interest of the public as well, we will find the good offices of these boards being sought more and more as a voluntary substitute for long and costly strikes and lockouts," she said.

Jubilantly, Miss Perkins told the 600 delegates of signs that business steadily was getting better.

"The present acceleration is Nation-wide and industry-wide and is marked by the highly significant

Continued on Page 5, Column 1.

Film Actress Wed.

Hollywood, Calif., Oct. 8 (AP).—Anita Thompson, film actress, and Johnny Quillen, actor and brother of Eddie Quillen, screen comedian, were married today in the Church of the Blessed Sacrament in a service read by Father Edward Whalen.

Hazing Cases Investigated In Maryland

Mount Rainier Council Conducting Inquiry at High School.

Action by Parents Held Back by Fear of Retaliation.

An investigation of "disgraceful hazing" of new students at the recent opening of the Mount Rainier-Brentwood High School in Maryland is under way, it was learned yesterday.

The matter was brought before the common council of Mount Rainier at a meeting Monday night by Bert E. Sager, former town clerk. Sager offered a resolution which would have the mayor and the council express disapproval of the action of F. P. Blunt, principal, and of the teachers for "permitting this disgraceful hazing."

Action on the resolution went over until the next meeting, but Mayor Norman A. Pruitt appointed a committee to investigate. This is made up of A. J. Bates, John T. Duever, Carl E. Herberger, John E. Parsell, all members of the council, and Mr. Sager.

Injurious, He Charges.

In his resolution concerning the "flare-up of the archaic and discredited practice of hazing" at the opening of the Mount Rainier-Brentwood School, Sager said:

"This practice, however it may be tolerated and winked at in colleges, has no place in high schools, where children have not yet reached that stage of maturity so that they can either care for themselves in physical combat or take proper steps to avoid injury to health after being subjected to the unusual abuses and indignities."

Sager said parents wanted action taken, but were being held back by fear that an attempt would be made to discriminate against the children.

Teachers Reprimanded.

Mayor Pruitt said the matter had been brought to his attention by Principal Blunt, and he quoted Blunt as saying that Nicholas Orem, superintendent of schools, had reprimanded the teachers.

As the meeting of the council neared adjournment without any action having been taken, Duever demanded that a committee be appointed to investigate the charges that the school officials had done nothing to stop the hazing.

$879,714,000 Sought For Defense in France

Paris, Oct. 8 (AP).—Premier Laval's government today asked 13,329,000,000 francs ($879,714,000), for the nation's armed forces in 1936, while the premier himself sought to keep the Italo-Ethiopian war from spreading to Europe.

This is an increase of 2,041,000,000 francs above the 1935 expenditures shown in the national defense budgets, including the emergency appropriation for armaments.

At the same time, Marcel Regnier, minister of finance, revealed that the treasury is in a "delicate situation" since the government already has issued 14,500,000,000 francs of the 15,000,000,000 franc bonds it was authorized to float, with tax collections lower than expected.

Jolt—Cuss—Perfidy.

Tulsa, Okla., Oct. 8 (AP).—A $1,000 claim filed with the Tulsa County Commissioners at their meeting here yesterday: "For one broken spring, $4.50; for mental anguish and loss of appetite, $500; for loss of wife's confidence, $1,098—and the balance for weakening my chance for a hereafter by cussing." The claimant said the damages resulted when his car bounced over a broken culvert.

15,000 Ethiopians Raid Eritrea; War Base Reported Captured; Negus Claims Mass Desertions

Italian Colonials Join in War on Ethiopia

Associated Press WIREPHOTO.
This view shows Askaris, Italian colonial troops, moving into action against Ethiopians. They aided in the capture of Aduwa.

Son-in-Law of Emperor Leads Flying Attack on Roman Colony.

60,000 More Men Rushed to Aksum

Flocking of Natives in Italian Army to Black Standard Hailed.

Copyright, 1935, by the United Press.

Addis Ababa, Oct. 8.—A victorious Ethiopian drive 25 miles into Italian Eritrea by a daring flying column of 15,000 black cavalry was announced officially by Haile Selassie's government tonight simultaneously with unconfirmed rumors that Ethiopians had recaptured Aduwa and taken "thousands" of Italians prisoner.

At the same time, the government announced mass desertions of Italian native troops to the Ethiopian banner. It was asserted specifically that 50 Askaris arrived at Makale, south of Aduwa, bringing with them five machine guns, 12 mule-loads of ammunition and several cannon, and that 200 Askaris had deserted to Ethiopia on the Agame front in the northeast.

A brilliant operation by Ras Seyyoum, Ethiopian commander in the north, sent 15,000 men across the frontier into Eritrea Saturday, while the Italian columns were preparing to storm Aduwa, it was announced. Ethiopians had been ordered not to defend Aduwa.

Capital Reported Captured.

The raiding column was commanded by Haile Selassie's son-in-law, Dedjazmatch Haile Selassie Hugsa.

There were reports that this column, or another, had captured Adi Carich, 50 miles south of Asmara, the Eritrean capital and chief war base. These reports were received with reserve because such a drive would have taken the Ethiopians along the left flank of the great Italian army driving southward from Asmara.

Another large Ethiopian force, estimated at 60,000 men, was sent by Haile Selassie to the Aksum front, and still another was dispatched northward near the Sudan frontier. The Aksum force is commanded by Ras Kassa.

Repulsed by Natives.

[Reports that Aksum had been captured by the Italians were not confirmed. An official communique at Rome today said Ethiopian warriors had attacked Hagar on the ritrean side near the Sudan frontier and were repulsed by Italian Askari native troops.]

The 60,000 Ethiopians under Ras Kassa were expected to lead the Ethiopian defense, but were not expected to attack positions now held by 110,000 Italian troops in the north.

It was reported unofficially that Ethiopians had posted strong forces on three sides of Aduwa and that Minister of War Ras Mula Getta was proceeding there to assume charge of the sector.

Italians Driven Back.

A further report of Ethiopian success asserted that Italians attacking in the Dolo district to the south, where Ethiopia, Italian Somaliland and British Kenya meet, were repulsed and forced to withdraw back across the border.

Officials were reluctant to elaborate on the announcements of Ethiopian successes and gave no additional details of operations in the north.

(An Exchange Telegraph correspondent with the Italian army in Eritrea denied Addis Ababa announcements that Ethiopians had captured Adi Carich. He said strong Ethiopian forces near that border during the week-end had been dispersed by bombing planes.)

Reported Desertions Hailed.

The reported desertion of Italian native troops was regarded as a development of first importance, as Ras Seyyoum has sent trusted men into the Italian lines each day spreading Ethiopian propaganda and urging the black soldiers to "stick to your black brothers and don't aid the Italian slave drivers."

In announcing the Ethiopian penetration of Eritrea, officials said they were worried at the lack of real Italian opposition to the thrust. They feared Italian strategy might be to permit the column to get deep into Italian territory, where it would be cut off and wiped out.

Also they were veering to the feeling Italians would concentrate almost entirely in the north in preference to other fronts, with the purpose of lopping off the rich northern provinces in preference to Ogaden in the south.

A train left for Djibouti today carrying 120 civilians, including 11 Americans, and leaving behind

Continued on Page 3, Column 1.

Mother Admits Helping Poison Rival of Child

Also Guilty of Brother's Death 12 Years Ago, She Tells Police.

By the Associated Press.

Mineola, N. Y., Oct. 8.—A housewife who smiled with a child's unconcern confessed today, officials said, that she helped the alleged sweetheart of her schoolgirl daughter to poison his 220-pound wife.

She also was represented as confessing that she did away with her own brother by the same poison—a crime for which she was tried and acquitted a decade ago and so can not be tried again.

An illicit relationship Everett R. Applegate, 38, past commander of his American Legion post, allegedly carried on with Ruth Creighton, 15, apparently inspired the Borgian conspiracy in an ordinary frame dwelling at Baldwin, Long Island, like hundreds of other houses in that suburb.

There lived Mr. and Mrs. Applegate and their daughter, Agnes, 13, and Mr. and Mrs. John Creighton with their two children, Ruth and John, 12. And there, last September 26, an eggnogg was mixed.

But before that, according to the confession District Attorney Martin W. Littleton announced Mrs. Creighton had signed, Mrs. Applegate

Continued on Page 5, Column 4.

Constance Morrow in Play.

Kalamazoo, Mich., Oct. 8 (AP).—Miss Constance Morrow, sister of Mrs. Charles A. Lindbergh, was here today to appear, friends said, in the Kalamazoo Civic Players' forthcoming production, "Noah." Miss Morrow, who is using the name "Constance Reeves," declined to comment.

U. S. Weighs Request to Italy Not to Bombard Addis Ababa

No Decision Is Announced by State Department Officials on Joining Other Nations in Plea; Flag Marks Legation, Capital Buildings.

By Franklyn Waltman, Jr.

State Department officials yesterday deliberated whether this Government should join with other neutral nations in making representations to Italy that Addis Ababa, capital of Ethiopia, was an unfortified city and, therefore, should not be attacked from the air.

Whether a decision was reached was not made known. Such action was recommended by the diplomatic corps at Addis Ababa at a meeting attended by Cornelius Van H. Engert, American charge d'affaires in Ethiopia. The group decided that each envoy should recommend to his government a joint appeal against aerial bombardment of Addis Ababa should Italians penetrate that far into Ethiopia.

Earlier in the day Secretary of State Cordell Hull revealed that this Government had implied a request that Italy refrain from attacks, from the air or otherwise, against the American Legation at Addis Ababa and buildings occupied by American citizens.

This was done by transmitting to the Italian foreign office, with the request that it be sent to Italian military commanders in East Africa, the information that all buildings sheltering citizens of this country would be marked by huge American flags stretched or painted on their roofs.

Legation Marked.

Engert reported to the department he had instructed all Americans so to mark their property and had taken such action in regard to the American Legation, which is at the other end of the capital from other foreign legations. Buildings housing American hospitals, schools and missions are so located they can be distinguished easily if marked as proposed, Engert explained.

The Associated Press in a cable from Rome reported that the Italian government would relay the information to their military commanders as a matter of "normal procedure" and that it was believed the

Continued on Page 2, Column 1.

Il Duce Feeds African Army More Soldiers

2,000 Troops Sail as Plans for Penalties Go Forward at Geneva.

By the Associated Press.

Rome, Oct. 8.—Premier Mussolini went determinedly ahead with war measures at home today while the League of Nations prepared sanctions against him.

Five vessels sailed from Naples bearing 2,000 more soldiers and cargoes of munitions for the giant war machine in East Africa.

Il Duce, after a review of the 10,000 officers of the nation's 1,200,000 young Fascists who soon will be in the army, told them they must "temper your souls like steel."

During the review there were loosed beside Mussolini great flocks of doves symbolic of peace.

Reports from the front said officers were restraining the eagerness of troops to advance farther into Ethiopia. Artillery fire, however, was used to drive Ethiopians from a fastness in mountains behind Aduwa.

Preparations were made at home to defend coastal cities in the event hostilities result from League actions. Widespread measures already have been adopted by Il Duce in anticipation of economic and financial sanctions.

Italy, experts said, is dependent upon no nation for bread, lighting, transportation, water and fuel.

Air drills were ordered in such

Continued on Page 3, Column 2.

Girl, 6, Boy, 2, Hit by Autos; Injuries Are Fatal to Virginian

One Child Is Near Death After Accident Here; Former Washington Merchant, Hurt in Week-End Crash, Dies in Hospital.

Florence Herrel, 6, of 802 E street northeast, suffered injuries physicians fear will be fatal when she was struck by an automobile at Eighth and G streets northeast, late yesterday.

The child, police were told, darted from behind a parked car into the path of an automobile driven by Mary Cristarella, 34, of the 500 block of Third street northeast.

Her left thigh was fractured and she suffered concussion of the brain, cuts and bruises. She was taken to Casualty Hospital, where doctors struggled to save her life. The driver was not held.

Two-year-old Jack Barrett, of 1016 Fourth street northeast, suffered a broken leg when he stepped from behind a parked automobile into the path of a car at Fourth and L streets northeast, yesterday. He was taken to Providence Hospital.

Injuries suffered last Sunday when his automobile and a truck collided near White Stone, Va., yesterday caused the death, in Casualty Hospital, of Lyman Williams, 55, of White Stone, formerly a Washington merchant.

Levine (Remember?) Divorced and Re-wed

Carson City, Nev., Oct. 8 (AP).—Charles A. Levine, of New York, first transatlantic air passenger, was divorced from Mrs. Grace B. Levine here today and immediately afterward married Mrs. Della Gores Bern, of Reno, Nev. Judge Clark J. Guild, who granted the decree, performed the marriage ceremony and court attaches were attendants.

Levine was granted a divorce this morning, charging five years' separation. He was married to Grace B. Levine in Baltimore, May 6, 1917. There are two minor children outside the jurisdiction of the court. No property settlement was made, it was said.

Canadian Game Warden Bags Pair as Slayer of 2 'Mounties'

By the Associated Press.

Banff, Alberta, Oct. 8.—Two youthful gunmen suspected of the slaying of three police officers in a mad and bloody dash for freedom through three provinces were shot down today and captured by a lone game warden.

Critically wounded, the pair, Pete Woykin and John Kalmakoff, both Doukhobor farmers from the Arran, Saskatchewan, district, were under police guard in a hospital here tonight.

A third member of the alleged bandit trio, Joe Psnikoff, 21, was shot to death in a police trap near here last night.

The three are accused of slaying Royal Canadian Mounted Police Constable J. G. Shaw and Municipal Constable W. Wainwright in Saskatchewan last Friday when they were being taken to jail on a charge of shopbreaking.

An intentive search over the week-end had no results until last night when police near Canmore opened a gun battle with the fugitives, fleeing in an automobile. Sergt. T. S. Wallace, of the Royal Canadian Mounted Police, was fatally wounded and died today. Constable G. C. Harrison was critically wounded.

Woykim and Kalmakoff were forced to abandon their automobile and take to the woods as police posses, aided by bloodhounds, closed in on them.

Laurel Daily Double Pays $441, Largest Mutuel of the Meeting

By Walter Haight.

A limited number of customers stepped up to the pay-off windows at Laurel yesterday afternoon and collected a small fortune for their luck in buying $2 tickets on numbers 3 and 4 in the daily double. Exactly $441.60 was counted out to each holder of a pasteboard which represented the combination of Irish Ted, in the first race, and Happy Inver, in the third race. The pay-off was the largest of the meeting at the Howard County track. Among the possible mutuels displayed after the first race was one of $1,324.90, which represented the entire "double" pool, minus the track's cut and the tax.

The feature race was the Pocahontas, a contest for fillies and mares from 3 years up, and in the finish Tabitha, a sprightly miss of 3, took the measure of Flaming Mamie, a matron of 6 years. Third in the field of five came Best Bid.

Tabitha was a worthy favorite and she rewarded her backers with a $5 mutuel while running in the creditable time of 1:43 1-5.

As has been the case since racing returned to Maryland this fall, turf conditions were ideal and a crowd of 8,000 came out to win and lose and enjoy the air.

Tabitha, a daughter of Victorian, the winner of a Preakness, was in front all the way and withstood several bids to dislodge her before

Continued on Page 15, Column 1.

Treasure Aisles . . .

Every day more and more people are finding what they want in the aisles of Classified Advertising in The Post.

More than 50 Post readers inquired about an apartment advertised by Mrs. Theresa J. Varcolik, Baltimore avenue and C street. Of course, there was room for just one family. However, it should be encouraging news for the folks who have a vacant apartment that people who read the Classified Columns of The Post are looking for apartments right now.

If you want to cash in quickly, inexpensively,

Call the Result Number
NAtional 4200

U. S. Weighing Plea That Italy ForgoBombing

State DepartmentConsiders Action to Avert Raid on Addis Ababa.

Continued from Page 1.

information would be gratefully received by the army as a means of avoiding accidents to United States institutions.

The State Department in July warned Americans in Ethiopia of the anticipated conflict and suggested they prepare to evacuate the country or gather in Addis Ababa. At that time there were 125 Americans listed as being in Ethiopia, most of whom were connected with Seventh Day Adventist Missions. A number were physicians and nurses. Then it was feared that Ethiopians might fail to distinguish among white persons of different nationalities.

These missionary groups took the view that their duty required them to remain in Ethiopia, despite the expected hostilities. Engert last week reported he had ordered three women and six children to leave the country by the first train from Addis Ababa to Djibouti, the seaport of French Somaliland. How many others have left is not known. Since July, however, a number of American newspaper correspondents have entered the country and many of them are at Addis Ababa.

Italian Credit Cut.

Meanwhile, there were no further developments in this country's neutrality program. During the day there came to light a decision of the Effiport-Import Bank, a government agency, against granting any credits for the shipment of goods to Italy—a decision, which while conforming to the Roosevelt neutrality policy, was made in August and was inspired by the dictates of sound business.

In August directors of the bank had before them several applications for loans to finance sales of goods to Italy. At that time it appeared that the Italo-Ethiopian quarrel might have serious consequences and it was decided such loans under the circumstances would be poor business risks. About the same time many private business houses tightened up credit on Italian purchases.

The protest against President's Roosevelt's neutrality pronouncements of the last week-end, sent to him by the Conference on Port Development of the City of New York, Inc., was not expected here to move the Administration from its course.

The protest was based on the contention the President, by his pronouncements, especially his assertion that hereafter American citizens engaging in transactions of "any character" with Italy or Ethiopia, had "banned" trade with Italy. It was held here that this was not so—that the President only had given notice tha tthe United States Government would not become involved in a foreign quarrel because of the activity of American traders.

F. O. B., U. S. A. Plan.

Reports from New York were to the effect that exporters, because of the certainty that the League of Nations would apply sanctions against Italy and the President's pronouncements, were discussing reverting to the World War practice of making sales "f. o. b. American port," thus leaving the buyer to arrange transportation of his purchases and take the risks of war.

Another report was that a large New York department store had instructed its foreign offices to cease purchasing Italian goods. The action, it was said, was inspired by a desire to conform with American policy and resentment in this country against Italy's aggressively belligerent activities.

Secretary Hull took advantage of a visit of a delegation of the National Federation of Business and Professional Women's Clubs to reiterate his faith in pacific methods of settling international disputes. He urged support of the President's neutrality program.

"Your organization, representing 68,000 business and professional women," the Secretary told the group, "is and can continue to be an influential factor in the development of a public opinion among our people dedicated to the preservation of peace and the promotion of international understanding and good will.

"I am certain that your organization can exercise a far-reaching influence in the propogation of that fundamental postulate of our foreign policy that international disputes can and must be settled by pacific means.

"In these unhappy circumstances when the nations of the world are faced with the brutalities of war on the African Continent, I am convinced that your organization will recognize the importance of the President's proclamation and official statement of October 5 and will accord whole-hearted support to their execution in order that the American people may cotninue to enjoy the blessings of peace."

Trade Gains Foreseen

By the Associated Press.

Nw York, Oct. 8.—Romolo Angelone, commercial attache of the Italian Embassy, said tonight that "any threatening economic measures" taken against Italy by the League of Nations would give the United States an opportunity to gain "a more secure foothold" in the Italian market.

Largest possible increases of American exports to Italy would be in coal, cotton and copper, Angelone said, and other gains would probably result in oil and manufactured goods, he added.

"Repercussions from any threatened economic measures against Italy will be negligible," he said in a prepared statement. "* * * Italy is better prepared than at any time in her history to successfully combat any economic campaign that may be waged against her."

During an interview, Angelone digressed from his prepared statement to add that he saw an "opportunity for the United States to double its market."

Italian dependence upon America for coal will be greatly increased, he added, asserting that the recent subsidy agreement worked out between English coal producers and Italy would necessarily be dropped in case of economic sanctions.

Angelone said he did not expect the United States would be affected by the proposed League measures.

"No repercussions are anticipated from the United States, to which country Italy has long been a good market," the statement said, "being a particularly good customer for raw cotton, oil, metals and several manufactured goods."

Angelone held that American exports to Italy had increased by $4,000,000 in 1935 over 1934. Only about $150,000 of htis was in goods deemed as strictly war materials.

Between You and Me

Government by Remote Control; Mail Service to Cruiser Houston; 12-Day Isolation.

By Raymond Clapper

LOS ANGELES, Oct. 8.—Never before in such a foreign crisis as this has an American President been so far away from his desk as Mr. Roosevelt is now—fishing out in the Pacific.

However, the modern-day marvels of radio and airplane transmission of mail enable him to operate almost as promptly and with as complete information as if he were sitting in his circular office adjoining the White House.

Here is how Mr. Roosevelt's remote control actually works. As soon as the cruiser Houston, with the President aboard, moved from the dock at San Diego, White House Secretary Stephen T. Early took a plane for Washington, to serve as liaison officer between the White House and the President at sea. Constant contact is maintained by radio, even to sending to the floating vacation White House a daily digest of the newspapers. Mr. Roosevelt is told what the editorials say, what the commentators say, and even whether he lands on page one, and what play the Hoover speech has received.

* * *

Mr. Roosevelt is probably two weeks distant from Washington, by the fastest route that his Secret Service would permit him to use—it has never allowed a President to travel by air. Mr. Roosevelt's last flight was his trip to the Chicago convention to accept the presidential nomination in 1932.

This also is the longest time he or any recent President has been out of touch by mail with Washington. On his Hawaiian cruise last year, Mr. Roosevelt was without mail for about nine days. He is now in the midst of a 12-day stretch without mail.

* * *

This is in spite of the heroic efforts of the Postoffice Department to maintain regular mail service between the President and the White House. Whenever the President travels outside of Washington, the postoffice puts a squad of inspectors to work operating a special courier service to exchange pouches of White House mail with the President wherever he may be.

From the time Mr. Roosevelt left Washington until he went aboard the cruiser Houston at San Diego there were handled 15 pouches of presidential mail—that is, only the grade A secret mail—executive orders and legal papers requiring the President's personal signature or examination, signing of commissions such that of Gen. Malin Craig as new chief of staff, which he signed while sitting in his automobile just before he pulled away from his hotel at San Diego.

After Mr. Roosevelt went up the gangplank of the Houston, a small, slender man dashed aboard carrying a small leather bag, about half the size of a regular canvas mail sack. That was H. G. Theurer, postoffice inspector of Washington, who supervises the handling of presidential mail during such trips as this.

* * *

After the Houston sailed, Mr. Theurer went to Los Angeles to board the first fast steamer for Balboa, Canal Zone. He will arrive there October 14. Washington will fly the presidential mail to Panama, Mr. Theurer will board a naval plane there with it and fly out to the Houston at sea. The plane will put down in the sea and the pouches will be placed aboard the Houston. Return mail will be taken off and flown back to Washington. This gap, from October 2 to October 14, is the longest time that a President has been out of touch by mail, so far as officials can recall.

* * *

A year ago Inspector Theurer flew mail from Honolulu out 750 miles to sea to deliver it to President Roosevelt. A naval plane, accompanied by a convoy plane, made the trip. Then Inspector Theurer flew back to Hawaii, hopped a fast steamer, and was on the dock at Portland, Oreg., with more mail, when Mr. Roosevelt arrived on the Houston. After October 14, naval planes will fly from Balboa every day to deliver mail, received from Washington by Pan-American Airways, to the Houston. No pouch ever travels without a personal courier.

* * *

If you ever meet Inspector Theurer, ask him to tell how the British invited him to check up on their postal system. He found that in their postoffice sorting rooms they put letters into the distribution boxes backward. That's the way they had been doing since the days of Good Queen Bess and nobody ever thought of improving on it. Inspector Theurer showed them how we do it. You just shove the letter into the box with the corner card end in first instead of putting it in, as the British were doing, with the stamp corner in first. It takes only half as long the American way. British postal authorities were astonished.

That night orders went throughout the British postal system to let tradition be hanged and stick the letters in the other end first, like the Americans do.

* * *

But there's no use telling any more about the efficiencies of the American postal system, or all the service you get for 3 cents; or how, if you forget to put the name of the city on when you address a letter, and have no return address, the postoffice will look in its file of all American city directories and try to locate the town from the street address.

Anyway this has nothing to do with politics. It only makes an argument for the people who want the Government to run everything when everybody knows the Government can't run anything efficiently.

Dr. H. P. Myers Opens Services For Methodists

Conference Begins Today at Staunton; Delegates Arriving.

Special Dispatch to The Post.

Staunton, Va., Oct. 8.—Dr. H. P. Myers, of Lynchburg, delivered the preliminary sermon at Central Methodist Church here last night preparatory to the opening of the 151st annual session of the Baltimore conference, Methodist Episcopal Church, South, at 9 a. m. tomorrow.

Dr. Myers, a native of the Valley of Virginia, most of whose ministerial work has been in the Virginia conference, is a former president of Blackstone College for Girls, at Blackstone, Va. He is also a former pastor of the First Methodist Church in Charlottesville, and came here at the suggestion of Bishop Edwin D. Mouzon, who will preside at the conference session, and at the invitation of the Rev. Dr. G. G. Martin, Central's pastor. Dr. Myers spoke here again this evening.

Durin gthe day, Bishop Mouzon, who arrived late yesterday, met his cabinet—the seven presiding elders in the Baltimore conference—and preliminary plans were made for the opening of the conference session.

Referred to the Italo-Ethiopian situation by asking when in all history had the nations of the world "been so conecrned over a war of conquest—Italy's invasion of a smaller, weaker nation. But Italy is going no more than Great Britain, and rance and even our own country, has done in former years. Yet the great nations of the world today are bending every effort to stop the slaughter before the fires of war sperad."

The Rev. Edwin S. Sheepe, jr., who is stationed at Rockville, Md., but who entered the ministry from Central Church, led the opening prayer, being among the first ministers in Staunton for the conference session. The closing prayer was by the Rev. John H. Pearson, of Clarendon, Va., formerly pastor of the Basic Church in Waynesboro.

Apple Shippers Get 'Go Slow' Warning

Supply on British Markets Reported Excessive.

Special Dispatch to The Post.

Winchester, Va., Oct. 8.—Marketing experts in the foreign field have cautioned shippers that the supply of apples on the British markets has been excessive and that much of the common storage fruit that has bee nreceived is over-ripe.

As a result of the heavy supplies of apples during the past week, prices dropped. While no immediate relief is in sight, it is reported supplies for this week will be lighter, although still on the heavy side.

Practically every fruit-growing State in the Nation had shipments of apples on the British markets last week, it was learned here. If future exports are moderate, it is believed returns will be satisfactory on a much larger quantity of fruit than was exported last year.

Prices for barreled stock at Liverpool, according to late reports, were West Virginia Jonathans, $3.43 to $3.92; Grimes, 2.45 to $2.94; Virginia Yorks, $5.88 Jonathans, $4.41 to $5.39; Grimes, $2.94 to $3.43; Delicious, $5.52 to 6.19; Bonums, $3.43 to $3.92.

OCTOBER IS HECHT MONTH

Satin and Crepe Blouses

that are top-notch Hecht Month buys!

It's a big blouse boom—and here are the darlings of the season with a slim little Hecht Month price. The blouse with the huge sleeves! The blouse with the soft neckline! The military blouse! The blouse with the boyish collar! Scores and scores of blouses in crushed rose, amber gold, green, Bagdad blue, wine, beige, rust, white. 32 to 40.

2.49

Third Floor—Blouse Dept.

Redfern

GIRDLES AND CORSELETTES

3.88

Hecht Month Price

The Redfern name tells you the story. You know that Redfern is famous for deft corsetry—and you know that a Redfern foundation is usually far more than 3.88. Three types: a corselette of brocaded batiste with lace uplift; a semi-stepin lastex girdle (14 or 16 inch lengths) with side lacing; a girdl eof brocade; boned back with side talon fastening. Corselettes 34 to 42; girdles 25 to 32. Nestleform Bandetts, sizes 34 to 40, 88c.

Third Floor—Corset Dept.

THE HECHT CO.

F STREET AT SEVENTH NATIONAL 5100

Hickey-Freeman
CUSTOMIZED CLOTHES

41 SHORT PORTLY

IN addition to sizes designed for the regular, short, long, or stout men, we carry in-between sizes to insure accurate fitting. Young stouts for the moderately heavy man, portlys for the slightly increased waistline. And shorts of each of the above sizes even in the unusual 41 and 43 sizes. All customized by Hickey-Freeman.

$50 to $90

Goldheim's

Apparel for Gentlemen . . . Established 1875

1409 H Street N.W. NAtional 1409

Martin's

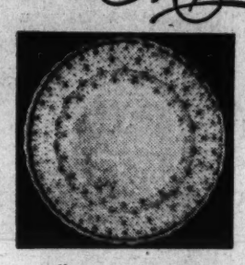

Spode's

"Fleur De Lis"

Illustrating one of Spode's lovely patterns, done in bright Saxon Blue.

Dinner Plates, $18 Doz. Soup Plates, $16 Doz.
Luncheon Plates, $15 Doz.
Bread and Butter Plates, $10 Doz.
Tea Cups and Saucers, $16.50 Doz.

1317 CONNECTICUT AVENUE
Just Below Dupont Circle

You, too, will say you never enjoyed such comfort, when you ride in one of the Individual Seat Coaches on "The Royal Blue". Deep-cushioned seats have adjustable backs and foot rests and linen head rests. Walls, roofs and floors are noiseproof; windows are wider; aisles are carpeted; modern washrooms. "The Royal Blue" also carries Parlor Cars, Observation-Parlor and Buffet-Lounge Cars. Diner.

Air-Conditioned—No Extra Fare

WASHINGTON • BALTIMORE
PHILADELPHIA • NEW YORK
Lv. Washington . . . . . 4:15 P. M.
D. L. MOORMAN, G. P. A., Phone District 3300

BALTIMORE & OHIO Railroad

BETWEEN CHICAGO AND MINNEAPOLIS • ST. PAUL

THE Famous "400"

KEEPS ON ITS SUCCESSFUL WAY

Combining speed, luxury, safety, "North Western's" famous 6½ hour train between Chicago and the Twin Cities—with its convenient 3:30 p. m. daily departure—affords travelers from the East and South practically a full business day in Chicago and arrival the same evening at St. Paul-Minneapolis. Completely air-conditioned. No extra fare.

5 DAILY TRAINS

★ IMPORTANT
NOTE Change in Time of Departure

*9:00 A.M. THE VIKING-SOO DOMINION. Completely air-conditioned, except through sleeper for Vancouver. Lv. Chicago 9:00 a. m., Ar. St. Paul 7:10 p. m., Minneapolis 7:45 p. m., Rochester 7:20 p. m. Connection for Winnipeg at St. Paul or Minneapolis via Soo Line. or Great Northern Ry.

3:30 P. M. THE "400". Completely air-conditioned. Lv. Chicago 3:30 p. m. Ar. St. Paul 10:00 p. m., Minneapolis 10:30 p. m. Connects with Soo-Dominion for Vancouver.

8:30 P. M. NORTH WESTERN LIMITED. Completely air-conditioned. Through sleeping cars. Lv. Chicago 8:30 p. m., Ar. St. Paul 7:25 a. m., Minneapolis 8:00 a. m., Rochester 8:15 a. m.

*10:00 P. M. FAST MAIL. Lv. Chicago 10:00 p. m., Ar. St. Paul 7:55 a. m., Minneapolis 8:30 a. m. Chair car and coach. Also air-conditioned sleeper and coach for Rochester and Black Hills. Ar. Rochester 8:15 a. m.

*11:00 P. M. THE VICTORY. Completely air-conditioned. Through sleepers. Lv. Chicago 11:00 p. m., Ar. St. Paul 8:15 a. m., Minneapolis 8:50 a. m., Duluth 12:05 p. m.

And Now THE VICTORY Speeds Up

35 minutes faster to the Twin Cities. Convenient late evening train, departs 30 minutes later—arrives 5 minutes earlier. 40 minutes faster to Duluth.

VERY LOW FARES!

For information, tickets and reservations apply to

C. N. HALE, General Agent
1002 Girard Trust Co. Building
1400 So. Penn Square
Philadelphia, Pa.

CHICAGO & NORTH WESTERN RAILWAY

NOW I EAT CABBAGE
Upset Stomach Goes in Jiffy with Bell-ans

BELL-ANS FOR INDIGESTION

SPECIAL NOTICES.

PRIVATE SECRETARIES
Earn real money—are in demand
Boyd Graduates win prize positions. Beginners and Review Courses. Day-Evening Sessions. Positions for graduates. Inquire:
BOYD SCHOOL NAt. 2338 1333 F. St. N.W.

Get Quick Results From Alert, Responsive Readers in the Morning POST CLASSIFIED ADS
National 4200

Eritrea Raided By 15,000 Men From Ethiopia

Son-in-Law of Emperor Leads Attack; Capital Reported Seized.

Continued from Page 1.

about 100 civilians unable to get places who will have to wait until Wednesday's train to be evacuated.

Cornelius Van H. Engert, American minister, formed a committee of Americans to care for the interests of the American colony. A huge American flag has been spread on the roof of the hotel where most United States citizens live. Hospitals and some private homes have large Red Cross emblems painted on roofs. Other foreigners have attempted to camouflage their roofs with branches of trees.

A Red Cross unit of foreign doctors and nurses has arrived and will hurry soon to the northern front.

Evacuation Ordered.

Addis Ababa, Oct. 8.—Emperor Haile Selassie tonight urged all Ethiopians to evacuate the Italian colony of Eritrea and told his envoy to Rome to ask for his passports.

The bearded little liege of Africa's last sovereign empire was represented by his aids as believing major sanctions will break down Italy's defiance while the armies of Il Duce break their skulls on the rock-ribbed mountain citadels of Ethiopia, which no invader yet has penetrated.

The Emperor ordered ..agadras Afevork Ghevre Yesus, his minister to Rome, to ask for his passports; told the Ethiopian consul at Asmara, Eritrea, to withdraw, and asked all Ethiopians to leave Eritrea.

Then Selassie proclaimed that since all Italians were leaving his nation the remaining Europeans must be considered friends and treated accordingly.

The belief that Great Britain, despite her arms embargo, is aiding Ethiopia by secret arms shipments through the Sudan and British Somaliland persisted here.

Lights were ordered extinguished nightly in Addis Ababa as the Emperor took precautions against air raids. Inhabitants were ordered to draw their curtains, evacuate the streets and refrain from using flashlights. Traffic was ordered suspended after dark.

Government officials would not confirm reports that the holy city of Aksum, in northern Ethiopia, once the capital of the empire, had fallen. Reported defeats on the Tigrean front, likewise in northern Ethiopia, were denied.

"Fifty armed Eritreans, under the command of an important chief, arrived at Makale, south of Aduwa, with Italian machine guns," an official announced. "In the Agame region, 200 armed Eritreans surrendered to authorities."

(The League of Nations was informed that Ethiopia has asked the Italian minister to Addis Ababa and his staff to leave the country at once. The request was announced in a note to the League from Tecle Hawariate, the Ethiopian delegate. Hawariate said misuse of the legation's radio station for "the creation of internal disorders" was the reason for the ejection.)

Many Are Turned Back.

So great was the crowd of foreigners, including American women and children, trying to board the the train for Djibouti, French Somaliland, that all could not be given seats and many were turned back. Officials of the railroad were forced to detach the locomotive in order to get the platform cleared.

The train departed after half an hour's delay. On it were Italian consuls from Dessye and Debra Markos, who quarreled with Ethiopian customs officials over the examination of baggage.

A dispatch from Deridawa, Ethiopia, said 200 French white troops arrived there to protect foreigners and the Franco-Ethiopian Railroad from Addis Ababa to Djibouti.

Il Duce Swells African Army As League Presses Sanctions

Continued from Page 1.

cities as Naples, Genoa and Bari. Coast artillery and anti-aircraft units opened an intensive period of training.

Mussolini made an effort to show the "good side" of his Ethiopian war to his people and the world to offset Geneva's criticism.

"The sword and civilization march together," said official and semi-official descriptions of the four days of fighting in Africa and the two days of preparation for the next offensive.

Casualties were mentioned for the first time in today's communique. They were asserted to be very small to Italians, but heavy among Ethiopians.

That, and a statement hundreds of prisoners have been taken, was the only reference to the horrors of war.

Aduwa Being Organized.

Ethiopian forces have made several efforts to recapture Aduwa since its fall, a government spokesman said, but they were consistently driven off. He said the city was being rapidly organized as an Italian stronghold.

The spokesman "officially denied" Italy is warring on civilians and said specific orders to Italian troops in this respect have been "scrupulously obeyed," so much so that many tribesmen have welcomed the Italian troops as a relief from the domination of their chieftains.

He was bitter regarding League of Nations developments, declaring "no tribunal in any civilized country in the world would have taken such arbitrary procedure as that taken at Geneva."

"The Italian public," he added, "feels that this was a manifestation of anti-Italian. I might say anti-Fascist, sentiment. It was very partial and it was with great regret that the Ialian public observed it. Italy is at a loss to understand it, but quite calm as it awaits further developments."

To Continue "Co-operation."

Whether these developments would force Italy to leave the League the spokesman would not indicate other than to recall Mussolini's recent declaration that Italy would continue to co-operate with the League until the League made it impossible.

Italy feels that the United States at least is giving it a sporting break on the Ethiopian question and the League complications.

"Italy appreciates very much President Roosevelt's neutrality proclamation," the spokesman said. "Italy's attitude toward such a policy as that declared by the United States Government is what it asks of everyone."

Even Roosevelt's declaration that a state of war exists between Italy and Ethiopia failed to lessen the Italian government's feeling of cordial appreciation. The spokesman passed over that issue with "I am unable to comment on the views taken of Italy's military activities elsewhere in the world, except to repeat that in Italy at least we regard the campaign of our African army as a military operation for the protection of our colonies."

Official Statement.

Rome, Oct. 8 (U.P.).—The text of the official statement in Rome today follows:

During the day of October 7 talian troops succeeded in systematizing the position they occupied outside Aduwa and in reorganizing their lines of communications and services.

Numerous engineer corps divisions and imposing masses of laborers have continued their work in the rear of the troops in order that auto columns can reach the front lines regularly.

An attempted attack on Umm Hagar was repulsed by Askaris troops from the Tessenei region.

The populations of occupied zones, in the shade of the Italian tricolor, a symbol of civilization, have returned to their normal courses of life.

In operations during the last few days, many hundreds of prisoners have been captured as well as much war material. Losses of the national army, in view of the excellence of our materials, were minimum. The morale of Italian troops is excellent.

R. L. Omps Named Democratic Head

A. R. Rinker Is Secretary in Frederick County.

Special Dispatch to The Post.

Winchester, Va., Oct. 8.—Frederick County Democrats have re-elected R. L. Omps as county chairman and A. R. Rinker secretary of the executive committee, together with the entire roster of the committee.

Members of the committee and their precincts are:

I. F. Stine, Neffstown; W. S. Huyett, Brucetown; V. T. Hardy, White Hall; J. W. Baker, Albin; Julian Kline, Middletown; R. A. Lemley, Newtown; George Shryock, Canterburg; H. E. Shull, Old Forge; Joe Baker, Kernstown; J. B. Bywaters, Opequon; Will Carpenter, Carpers Valley; A. R. Rinker, Gainesboro; John W. Harper, Yeakley; Philip Shade, Ashton; R. L. Omps, Dolan; G. A. Smith, Bakers Hill; C. W. Parish, Gore; C. M. Rosenberger, Russells; Elijah Pifer, Star Tannery; Raymond Bayliss, Lamp; J. H. Funkhouser, Armel.

Djibouti Reinforced.

Djibouti, French Somaliland, Oct. 8 (AP). (Exchange Telegraph)—1,200 more French troops arrived today to strengthen the nation's forces in Somaliland. The city was packed with refugees, including many from Ethiopia.

J. W. Hastings Funeral Today; Ex-Legislator

Services Held for Michael J. Creegan, Former Midland Officer.

Special Dispatch to The Post.

Cambridge, Md., Oct. 8.—Funeral services for John W. Hastings, former member of the Maryland House of Delegates, who died in Peninsula General Hospital, Salisbury, will be held tomorrow afternoon at Galestown Church. Interment will be in the adjoining cemetery.

He was a member of the Order of Red Men and the Junior Order of American Mechanics. For a number of years he had been an official of the Methodist Episcopal Church at Galestown.

Surviving are six children: Howard L., Walter E. and Otis M. Hastings, and Mrs. John C. Wootten, of Galestown; Mrs. Elmer McAllister, of Vienna, and J. Edwin Hastings, of Baltimore. He also leaves three brothers, Robert L. Hastings, of Hurlock; Edward Hastings, of Eldorado, and Richard W. Hastings, of Baltimore.

Michael J. Creegan.

Special Dispatch to The Post.

Midland, Md., Oct. 8.—Funeral services were held this morning at St. Joseph's Catholic Church for Michael J. Creegan, 70, a former bailiff of Midland. Burial was at Frostburg.

He is survived by his wife and the following children: Miss Margaret Creegan, Baltimore; Misses Catherine and Mary Creegan, Washington; Miss Patricia Creegan, of Midland, and Miss LeRoy Crowe, of this city.

Mr. Creegan, once a prominent racer and baseball player of this section, worked for several years in the insurance business prior to his retirement about seven years ago.

Mrs. Martha McDonald.

Special Dispatch to The Post.

Winchester, Va., Oct. 8.—Mrs. Martha Esther McDonald, native of Frederick County and long a resident of this city, died late today of heart disease. She was active in church circles and was a member of the Patriotic Daughters of America.

Surviving are two sisters, Mrs. Gussie Finnigan, of Stephenson, Va., and Mrs. Alice Orror, of Middletown, Va., and two brothers, Benjamin Cline, of Baltimore, and Jacob Cline, of Shenandoah County.

Funeral services will be conducted at 2 p. m. Thursday from Market Street Methodist Church.

Rabid Foxes Bite Three Virginians

By the Associated Press.

Bristol, Tenn., Oct. 8.—A Virginia fox, maddened by rabies, was reported to have bitten a "wolfe."

Dr. E. C. Harper, director of the Southwest Virginia Health Department at Abingdon, said Miss Byrd McGavock, Lee County health nurse, reported crazed foxes had bitten three persons in the county.

One was a "Mr. Wolfe" who was attacked while cutting wood at his home. The fox appeared suddenly, gashed his leg and quickly disappeared in the underbrush. A "Mr. Pierson" later was bitten. He seized and strangled the fox. A woman was bitten while milking, the report said. All three are being given treatment to prevent rabies.

Dr. Harper said rabies was discovered in the head of a fox slain near Pennington Gap and it was believed an epidemic of the disease existed among foxes and other small animals of the county.

Educational Group To Confer in Virginia

Special Dispatch to The Post.

Warrenton, Va., Oct. 8.—The annual conference of District H, Virginia Educational Association, will be held at Leesburg, October 18 and 19.

P. B. Smith, jr., principal of the Warrenton High School, is chairman of the district, which includes Alexandria, Arlington, Culpeper, Fairfax, Fauquier, Loudoun, Prince William and Rappahannock Counties.

Mrs. Lemuel K. Mooers.

Special Dispatch to The Post.

Staunton, Va., Oct. 8.—Funeral services for Mrs. Lemuel Kendall Mooers were conducted today at Trinity Episcopal Church by the Rev. Dr. John J. Gravatt, jr. Burial was in Thornrose Cemetery.

Surviving are two daughters, Mrs. Charles W. Trenary, of Staunton, formerly of Winchester, and Mrs. Thomas F. Clemmer, of Silverbrook Cottage, Augusta County, and a son, Ralph Mooers, of Winchester.

Special Sale!

Beautiful Christmas Parchmentized Folders

Imprinted With Your Name To Match Style of Sentiment

36 Folders 36 Envelopes $1 *nealty boxed*

—These cards were designed by one of America's foremost greeting card designers—choice of six different styles—and the size of each folder is 3½x4½ inches. Place your order now—avoid the Christmas rush, and the agony of waiting for delayed cards.

Stationery—Street Floor

Kann's "The Avenue"—7th, 8th and 9 Sts.

Demonstration

Mrs. Ede Souby

Stylist

and Concea Lace Expert, is in our Corset Dept. to give you the benefit of her advice.

- *Slenderizing*
- *Adjustable*
- *Figure Controlling*

"Concea Lace" TRADE MARK Girdles And All-in-Ones

$5, $6.50, $7.50 to $12.50

—Insist on trying these new garments—A new idea of hiding the control lacings gives you the slenderizing firm control of a front lacing garment and the smoothness of a non-lacing garment.

Kann's "The Avenue"—7th, 8th and 9 Sts. Second Floor

RULE-1 for good dining ASK FOR LEA & PERRINS SAUCE THE ORIGINAL WORCESTERSHIRE

Lansburgh's DIAMOND JUBILEE YEAR 7TH, 8TH & E

Not the Same Old Story. These Values Merit the Word—

Sale!

When it rains—it really pours!

Men's Raincoats

From our 1st floor Trouser Shop

2.49

Fold 'em away in your car or desk drawer. These raincoats are guaranteed to remain soft and pliable. They won't crack, peel or leak, either. They come in black and brown; sizes 34-44—full cut.

LANSBURGH'S—STREET FLOOR.

1,800 Suits Men's Novelty Broadcloth PAJAMAS

1.15

In solid color broadcloth or two-tone trim—in middy, notch collar and surplice styles. There are stripes, too, if you prefer. Sizes A-B-C-D.

LANSBURGH'S—STREET FLOOR.

Here's That Extra Pair You've Wanted

Men's Slacks

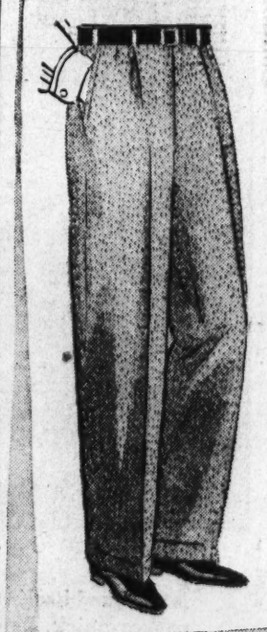

3.77

Esquire styled all-wool slacks with side ring buckles, welt seams and pleats. New club checks and houndstooth patterns — the man's choice. Bowling fan or not — these slacks "knock 'em for a row of pins." Waists 29-36 in all leg lengths.

LANSBURGH'S—STREET FLOOR.

Now, Chill Winds Don't Mean a Thing!

Suede Jackets

4.77

Zipper-front leather suede jackets of A-1 clear skins — as durable as they come. Warmth is insured by the special houndstooth lining (which has a tendency to keep shirts clean). Comes in brown. Sizes 36-48.

LANSBURGH'S—STREET FLOOR.

Broadway

By Ed Sullivan

They're the Top.

New York, Oct. 8.

Jack Benny, because he proved to all performers that they could get to the top without using smutty or suggestive material.

Eleanor Powell, because she's still the same nice kid she was before she clicked in flickers.

TUCKER.

Fred Astaire, because he brought a youthful freshness and charm to a screen that had the saturation point in sophistication. He's sophisticated, but he's nice.

Joe Moss, because his new Hollywood show is a four-star effort and brightens the Broadway skyline.

Gae Foster chorines at the Roxy Theater, New York, the finest group of girls I've ever met in show business. Their "Rhapsody in Blue" number is a highlight of the theater belt.

Sid Solomon, at the Central Park Casino, because he's never tossed in the sponge or taken the count on one knee, although O. O. McIntyre and myself are the only writers who've given him a break.

Peggy Joyce, because she's never failed to send a weekly check to her mother in Norfolk, Va. (Sure, I know you're supposed to be good to your mother—but I know a lot of peopole who aren't!)

Walt Disney, for the countless hours of entertainment he's given all of us with his Mickey Mouse-eroos.

Joe Louis, because he's never let down the public. Up to the time he's counted out, the Detroiter will be in there giving us a receipt in full.

Mrs. Anne Lindbergh and Lindy, because they didn't yield to the urging of friends and move to England, after the kidnaping. "It's my country, right or wrong," said Lindy.

Georgie Raft, who still makes a beeline to his old Broadway pals, no matter how insignificant, the minute he reaches New York.

Eileen Wenzel, the "Vanities" eyeful, who didn't let the Ehret millions intimidate her—and collected a well-deserved $90,000 verdict.

Peg-leg Bates, crippled when he was a lad in Alabama, who gamely went on to become the greatest hoofer on the Broadway scene—with one leg. He's an inspiration to any youngster who comes into a two-legged and twq-armed world with a frightful physical handicap.

Gus Edwards, because you see him on Broadway night after night—with his wife.

Louis K. Sidney and Boris Morros, because they team together brilliantly to aid every worthy charity (and L. K. Sidney, Loew biggie, has turned down as high as $7,500 to stage the Electrical Exposition). He does it for nothing for charity.

Sophie Tucker, because she has been a grand influence in show business and has helped countless hundreds of kids.

Claire Ruth, a former Ziegfeld beauty, who married Babe Ruth, and instead of squandering his money, forced him (and I mean forced) to put his earnings into a trust fund. They won't play any benefit for the Babe, thanks to her.

Ginger Rogers, the former vaudeville hoofer, who went places on her own.

Ethel Merman, Caleb Bragg's former stenographer who used to work in cheap little restaurants after office hours, because she believed that some day she'd be a singer.

Hanah Williams, a great rhythm singer in her own right, who retired from the Broadway scene completely, content to go into the shadows as Mrs. Jack Dempsey. But she's proved a fine wife and mother.

Frazee Sisters, because they've lived up to everything I said about 'em when I persuaded Broadway to bring them on from Chicago. They're a sure bet for big time musicals and flickers.

Al Rosen, manager of Loew's State Theater; Bob Weitman, at Paramount; Robert Emmet, at the Capitol; Ed Burke, at the Roxy—because as the theater managers of Broadway, they've done their level best to maintain a high house level—and they've done it.

Dave Vine, greatest teller of dialect stories on Stem stages, because he was the first one who cracked down Joe Louis' famous dead pan and made him roar. Hype Igoe and Walter St. Denis wil ltell you that it was Vine, at the RKO Palace in Chicago, who gave Louis his first experience with laughter.

Irene Castle, because she turned from Paris gowns to a very sincere interest in dogs.

Burns and Allen, the Jack Bennys, and Joe E. Browns, who adopted youngsters—to give these foundlings the chance their adopters never had.

Ruth Etting, because she never went Broadway. Rain or shine, she's the same nice girl who came out of a Nebraska small town.

Jack Waldron, because he went to the Hollywood for a two-week engagement and is now in his thirty-second week. Class will tell.

Mrs. Bruno Hauptmann, who regardless of everything else, stuck to her curious husband—because she loved him. You have to admire that kind of loyalty.

Copyright, 1935.

DIED.

CAMPBELL, SUSIE. On Monday, October 7, 1935, at the residence of her nephew, Philip B. Campbell, 1977 Biltmore st. nw., Miss SUSIE CAMPBELL. Funeral services at the above residence on Tuesday, October 8, at 4 p. m. Relatives and friends are invited. Interment at Bedford, Va., on Wednesday, October 9. (Richmond and Lynchburg papers please copy.) Services by the W. W. Chambers Co.

COBOURN, MARTHA A. On Sunday, October 6, 1935, at the home of her daughter, Mrs. Norman D. Kramer, 345 Cedar st., Takoma Park, D. C., MARTHA A. COBOURN, wife of the late Ashton Cobourn. Services at the Warner E. Pumphrey funeral home, 8424 Georgia ave., Silver Spring, Md., on Wednesday, October 9, at 2:30 p. m. Interment Rock Creek Cemetery.

DARLING, ELIZABETH. On Monday, October 7, 1935, at her residence, 46 U st. nw., ELIZABETH DARLING, beloved wife of the late Lewis A. Darling and mother of Eunice L., Carlos R. and Lewis E. Darling, aged 48 years. Funeral from her late residence on Wednesday, October 9, at 2 p. m. Relatives and friends are invited to attend. Interment at Fort Lincoln Cemetery.

DAVIS, ALICE MALINDA. Suddenly on Sunday, October 6, 1935, ALICE MALINDA DAVIS, beloved daughter of Alonzo L. Davis, of 704 1 st. ne. Funeral services at Saffell's chapel, 5th and H sts. nw., on Wednesday, October 9, at 2:30 p. m. Interment at Cedar Hill Cemetery.

EILBACHER, STEPHEN L. On Sunday, October 6, 1935, at National Homeopathic Hospital, STEPHEN L. EILBACHER, beoved husband of Sue M. Eilbacher, late residence 4405 Elm st., Chevy Chase, Md. Funeral from the W. W. Chambers Co. funeral home, 1400 Chapin st. nw., on Wednesday, October 9, at 8:15 a. m., thence to Our Lady of the Lourdes Church, 4517 Watkins ave., Bethesda, Md., where mass will be offered at 9 a. m. for the repose of his soul. Relatives and friends invited. Interment Mount Olivet Cemetery.

KAELIN, VIOLA. On Sunday, October 6, 1935, at Mount Alto Hospital, VIOLA KAELIN, beloved wife of the late Edward J. Kaelin and daughter of Mary A. Tanner and the late James E. Howe. Funeral from the Zurhorst funeral home, 301 East Capitol st., on Wednesday, October 9, at 8:30 a. m., thence to the Holy Comforter Church, 14th and East Capitol sts., where mass will be said at 9 a. m. for the repose of her soul. Interment Arlington National Cemetery.

McALISTER, ANNIE M. On Monday, October 7, 1935, at Garfield Hospital, ANNIE M. McALISTER, the beloved mother of Russell M. McAlister and sister of Mrs. Clara E. Feister, late residence 1417 Park rd. nw. Funeral from the W. W. Chambers Co. funeral home, 1400 Chapin st. nw., on Wednesday, October 9, at 2:30 p. m. Relatives and friends are invited. Interment at Forestville, Md.

FUNERAL DIRECTORS.

CHAS. S. ZURHORST CO.
201 EAST CAPITOL ST. LINCOLN 0372.

JAMES T. RYAN
317 PA. AVE. SE. ATlantic 1700.

Frank Geier's Sons Co.
1113 SEVENTH ST. N.W. Telephone Modern Chapel. NATIONAL 2473.

THOS. S. SERGEON
1011 7TH ST. N.W. Telephone NAt. 1019.

J. WILLIAM LEE'S SONS CO.
FUNERAL DIRECTORS.
CREMATORIUM
4th st. and Mass. ave. ne. Lincoln 5200.

FUNERAL DESIGNS.

GEO. C. SHAFFER 900 14TH ST. NW.
Expressive Floral Tributes. Phone
Moderate Prices. Open eve. & Sun. Nat. 0106

GUDE BROS. CO., Florists
1212 F STREET. National 4276.

Gen. Chang Chih-Kiang Talks in City Tonight

Gen. Chang Chih-Kiang, Chinese field marshal, will be the principal speaker at a mass meeting of all Protestant denominations at the Church of the Pilgrims today at 8 p. m.

Services will be presided over by Dr. Andrew R. Bird, pastor. The general theme of the Chinese military leader will be "Christianity and Peace."

Jewish Review to Make Appearance October 18

A new weekly publication, the Washington Jewish Review, will make its appearance October 18, according to announcement yesterday by David Mondzac, editor and publisher.

The paper will be published in the National rPess Building. At one time Mondzac was managing editor of the National Jewish Ledger. He has named A. A. Alloy business manager of the Review.

Giving a Shower, Tea or Bridge Party, shop here—the largest assortment of favors in city.
GARRISON'S
1215 E St. N.W.
The Largest Store of Its Kind in the Country.

If You Are Troubled With
Rheumatism
To relieve the tortures of rheumatic, arthritis and neuritis pains, drink Mountain Valley Mineral Water direct from famous Hot Springs, Arkansas. Mildly alkaline. Deeply satisfying. Endorsed by physicians for over 30 years. Phone for booklet.
Mountain Valley Mineral Water
Met. 1062. 1405 K St. N.W.

New Fall SUITS TOPCOATS Special Selection at $30
Rinaldi CUSTOM TAILORS
1334 New York Ave. N.W.

INSLOW PAINTS
Even more important than the finishing coat of paint is that you use Moorwhite Primer to put the surfaces in prime condition.
922 N. Y. Ave. N.W. NA. 8610

Every feature of comfort, luxury and service for which the Blackstone has become world famous, is yours today as truly as the day its doors were first opened. Newly revised rates are suprisingly moderate.
BENJ. H. MARSHALL
President
from $3.50 daily
THE BLACKSTONE
CHICAGO

UNIFORM PERFORMANCE IN ANY WEATHER
AMERICAN
AMOCO
GAS
Stop at the Sign of Greater Values!
AMERICAN OIL COMPANY

Find Out
From Your Doctor if the "Pain" Remedy You Take is SAFE

Don't Entrust Your Own or Your Family's Well-Being to Unknown Preparations.

BEFORE you take any preparation you don't know all about, for the relief of headaches; or the pains of rheumatism, neuritis or neuralgia, ask your *doctor* what he thinks about it—in comparison with Genuine Bayer Aspirin.

We say this because, before the discovery of Bayer Aspirin, most so-called "pain" remedies were advised against by physicians as being bad for the stomach; or, often, for the heart. And the discovery of Bayer Aspirin largely changed medical practice.

Countless thousands of people who have taken Bayer Aspirin year in and out without ill effect, have proved that the medical findings about its safety were correct.

Remember this: Genuine Bayer Aspirin is rated *among the fastest methods yet discovered* for the relief of headaches and all common pains . . . and *safe* for the average person to take regularly.

You can get real Bayer Aspirin at *any* drug store—simply by never asking for it by the name "aspirin" alone, but always saying BAYER ASPIRIN when you buy.

Price of
Genuine Bayer Aspirin
Reduced to 15¢

Try Post Want Ads for Results

A display of water tight air sealed Vault and Casket by Chambers At prices most anyone can afford

W. W. CHAMBERS

I claim the world's greatest values by one of the world's greatest undertakers—one of great progress who has furnished more funerals in 10 years per population than any other undertaker in the world. This is not a mere ad but a statement of concrete fact. Chambers is "One of the Largest Undertakers in the World." Complete funerals at one-half the old-time undertaker's price. For example of value look at this unit pictured below—suitable for a king, queen, or a statesman. A $1,000 service for only $350 complete.

This metal casket vault includes hearse, 3 limousines, all service, use of parlors, chapel and music free, also paper notices. A wonderful funeral for those who can afford the best. But don't forget, we still have a funeral complete, with parlors, chapel and music free, also paper notices. A wonderful funeral and a good one for..... $75

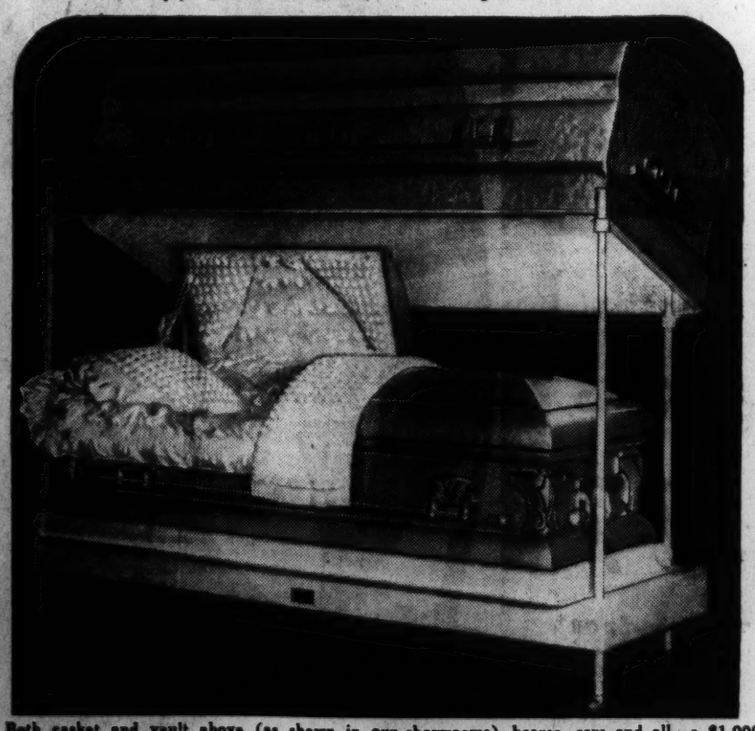

Both casket and vault above (as shown in our showrooms), hearse, cars and all—a $1,000 service for only $350.

In Case of Death, Call Chambers . . .
. . . And Obtain the Best at Small Cost
Funerals $75—$95—$125—$165—$195—$265 and Up Complete

The Greater Chambers Co.
One Of The Largest Undertakers In The World
1400 Chapin St. N.W. Call COlumbia 0432
6 Chapels; 12 Parlors, 35 assistants, 25 cars, hearses and ambulances. Everything you expect for modern burials.
517 11th St. S.E. Call ATlantic 6700

MAKE WAY FOR ROADMASTER!

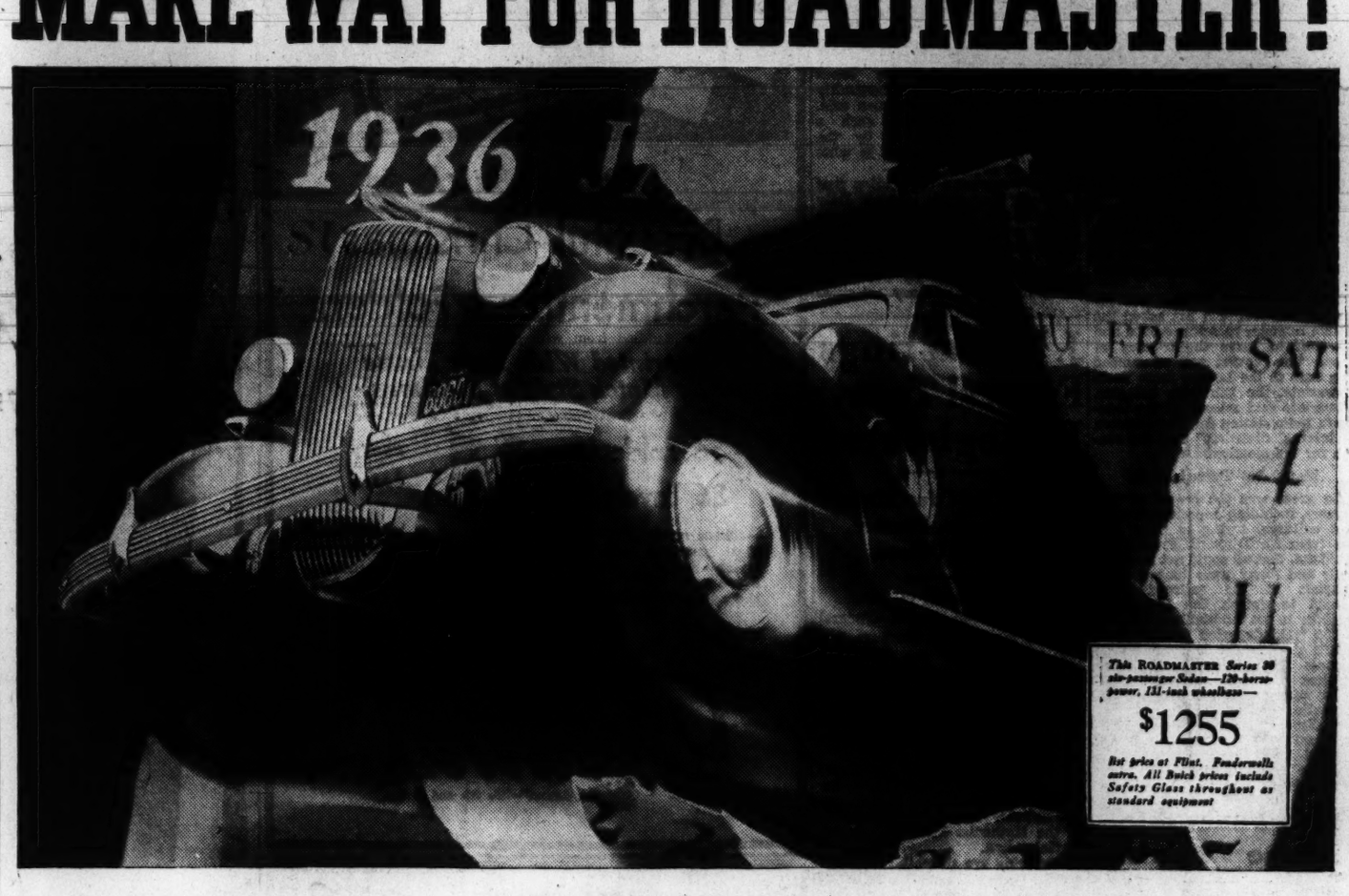
1936
This ROADMASTER Series 80 six-passenger Sedan—320-horsepower, 131-inch wheelbase—
$1255
But prices at Flint. Fenderwells extra. All Buick prices include Safety Glass throughout as standard equipment

IT named itself—this great-powered, trigger-quick, light-handling middle-series Buick for 1936.

Slip behind that wheel, touch toe to the gas treadle, instantly you'll see why.

It's like nothing in a motor car you ever tooled through traffic or headed down a continental highway—driving it you live in a different world.

It's styled for a party—moded to the latest tasteful minute—but it's *boss* of time, distance, straightaway, curve, level, grade, the open road!

There's thirty-three years of religiously stern quality manufacture brought to dazzling focus in the sleek beauty and flashing action of this sensational car.

There isn't a bolt or a rivet or a forging or a strut anywhere in it that doesn't have durable Buick quality hammered into its inmost fibre.

It's featherlight on control, electric in response, steady and stable in flight as a sound ship, with the poised balance of a fly-rod.

It's a sweetheart in the graciousness of its look and obedience, but it takes a masculine word to name the rich exuberance of its power.

Don't take our say-so—come drive it yourself—see what $14,500,000 worth of new tools, dies and factory re-equipment, and 10,000 veteran Buick workmen have contrived, to give you new value, new utility, new thrill.

ROADMASTER!—that's what you'll say when you try this phenomenal performer, built to pace the whole motor car field in the year to come!

YOU CAN AFFORD THE NEW BUICK
$765 to $1945
List prices range from $765 to $1945 at Flint, Mich., subject to change without notice. Standard and special accessories groups on all models at extra cost.
Convenient GMAC time payment plan

Buick 8
FIRST OF THE GENERAL MOTORS CARS

EMERSON & ORME
17th and M Sts. N.W.
Washington, D. C.

STANLEY H. HORNER, Inc.
1015 14th St. N.W.
Washington, D. C.

WINRIDGE & HANDY, INC. Rosslyn, Va.
HYATTSVILLE AUTO & SUPPLY CO. Hyattsville, Md.
HICKMAN & HUTCHISON Warrenton, Va.
TEMPLE MOTOR CO. Alexandria, Va.
WADE MOTOR CO Gaithersburg, Md.

England Urges Solid Support For Sanctions

Other Nations Called Upon to Back League Moves Against Italy.

Copyright, 1935, by the United Press.

Geneva, Oct. 8.—League penalties against Italy began to take form today in private conversations among diplomats.

Britain took the lead in attempting to whip into line the nations with "doubtful" attitudes on sanctions. Capt. R. Anthony Eden, vigorous young British secretary for League affairs, was the busiest man at Geneva.

Besides a long luncheon conference with French Premier Pierre Laval, Eden talked with Baron Emeric Pfluegel, of Austria; Dr. Salvador de Madariaga, of Spain; Foreign Minister Edouard Benes, of Czechoslovakia, and Foreign Minister James Maximos, of Greece.

Other members of the British delegation also were active. Lord Cranbourne was closeted with Laszlo Bevelics, of Hungary, and the British treasury economic experts, R. J. Hawatry and J. J. Wills, conferred with Robert Coulondre, French foreign office economist.

The British drive was understood to be directed at agreement on punishing Italy so severely for her unprovoked attack upon Ethiopia that Premier Benito Mussolini would be compelled soon to sue for peace.

Austria, among others, was reported seeking limited exemption from financial and economic measures against her neighbor. Although Austria values the League as a guarantor of the territorial status quo in Central Europe, she can not overlook the fact that Italy is a valuable market and that Mussolini has stood as an invaluable opponent to Reichsfuehrer Adolf Hitler's hope of uniting Germany and Austria.

Session Tomorrow.

It is important that these conflicts be straightened out before the Assembly meets at 5 p. m. tomorrow to follow the Council's lead in condemning Italy and voting to punish her by financial and economic means.

A plan to boycott foreign purchases of Italian fruits and wines, as one phase of economic sanctions, was understood to have made the project more acceptable to France, who probably would profit most from the diversion of Italian trade.

It was reported reliably that Britain already has taken steps to sequester British ships containing refrigerator space. This was construed as indicating the grave view Britain takes of the possibility that enforcement of sanctions may lead to an Anglo-Italian conflict.

Germany informally has responded to British feelers, it is understood, explaining that she is inclined to cooperate at least passively in League measures, but that as the largest supplier of foreign-made goods to Italy she must have compensation for loss of gold and foreign currency. The British are said to be seeking a British "foreign currency compensation guarantee" as the price of Germany's participation.

The assembly is expected to follow closely yesterday's council procedure, in which each nation individually signified its opinion of the committee of six's report finding Italy guilty of violating the covenant.

A scheduled session of the council was abandoned when Baron Pompeo Aloisi decided not to deliver a verbal reply to yesterday's council action, which held Italy guilty of aggression and bound the 13 council members to enforce sanctions against the Fascist government.

Aloisi, instead, sent a letter to the League secretariat deploring the Council's approval of the Committee of Six report, which put the Council on record against Italian aggression, before Italy had been offered an opportunity to state its attitude in detail. Council President Enrique Ruiz Guinzau explained yesterday that the bloodshed in Ethiopia, which had been going on for five days, would not permit further delay.

Reservations Made.

Aloisi regretted that "methods in sharp contradiction to the most elementary rules of all procedure had been adopted for the first time by the League of Nations against my country." Italy makes complete reservations regarding the Council's action, Aloisi said.

Delegates of 50 nations were assembled tonight for tomorrow's Assembly session, which is expected to ratify the Council's action promptly. The Assembly is expected to appoint a League committee, including Italy's neighbors, such as Austria, Jugoslavia, Rumania, etc., to recommend specific economic measures to be undertaken collectively.

Mother Confesses Poison Slayings

Associated Press Photo.

Mrs. John Creighton, 36-year-old housewife of Mineola, Long Island, shown here with her husband, is alleged to have confessed she helped Everett Applegate, alleged seducer of her 15-year-old daughter, in poisoning Applegate's wife. She also admitted, police said, poisoning her brother 12 years ago.

Perkins Claims Violence Ended In Labor Rows

Sees Industry and Labor Both Turning to U. S. to Avoid Strife.

Continued from Page 1.

fact that the durable-goods industries are forging to the front," she said. "These industries, as a rule, are the first to suffer from a depression and the last to recover. The latest reports to the United States Department of Labor on construction activity, steel production, automobile machinery and machine tools, in particular, leave no doubt that these industries, which are so significant in the entire picture of any recovery, have actually made the turn."

The Labor Department chief's message was the high spot in two brief convention sessions, but behind the scenes warring factions were drawing their lines and making secret alliances for showdown fights on the building trades department row and the industrial union issue.

Whether workers in a mass production industry should be divided among craft unions or organized into one big union was the issue that promised to provide the biggest scrap at the convention.

Eleven delegates introduced resolutions today calling for the federation to adopt an industrial unionization policy. More were expected. Automobiles, linoleum, rubber, cement, brewery and Western metal mine delegates were among those to demand that the craft unions stay out of their industries.

Craft unionists privately claimed that the one-big-union men didn't have a chance to change the federation's present policy of allowing the craft unions to go into the mass production industries in which the council felt the interest of the workers would best be served by craft unions.

Lewis to Make Fight.

John L. Lewis, president of the United Mine Workers and leader of the Industrial Unionists, was ready, however, to make a fight for support of their contention that only by industrial unionization could mass production workers gain any strong bargaining power. Miss Perkins warned the federation that labor's increased rights under the Wagner labor disputes act brought with them increased responsibilities.

"If labor's rights are defined by law and by government, then certain obligations will of course, be expected of wage earners and I am sure there is a sober recognition of this on the part of all responsible leaders of the Great American labor movement," she said. "Certainly they have furnished repeated evidence of it in the last year by their actions and by the policies they have formulated.

"Labor is qualified and competent to define its obligations and to impose such discipline as may be necessary from time to time. It should not be imposed from without. Self-imposition of discipline is the basis of all professional codes of ethics in modern society. Labor is now imposing upon itself those rules of discipline and self-government so necessary for the maintenance of its improved status in the community."

Nazis Close Meat Shops.

Berlin, Oct. 8 (AP).—Police today closed five meat shops for charging in excess of the fixed maximum prices, and warned other dealers against such transgressions. The butter shortage appeared improved, but fruit supplies are still limited. Cheerful interviews with housewives over the food supplies were broadcast.

N. Y. Mother Admits Aiding Poison Murder

Wife of Daughter's 'Lover' Was Victim of Plot She Tells Police.

Continued from Page 1.

found out about her husband and Ruth Creighton.

Mrs. Creighton also found out about it.

And Applegate found out, the confession recounted, that Mrs. Creighton really had poisoned her brother, Charles R. Avery, when they lived in Newark, N. J. She said she did it because he was "a cripple and a burden to the family."

After being acquitted of his slaying, incidentally, Mrs. Creighton, who is 36, was tried for the poison death of her mother-in-law and again was acquitted. Her confession denied this poisoning.

So Applegate, according to Littleton's version of the confession, wanted his wife out of the way because she knew about Ruth and also because she was so fat—she had weighed 260 pounds, but had been taking tablets to reduce.

Mrs. Creighton, the confession said, also desired her death because Applegate then would be free to marry her daughter if she could bring it about. In addition, the document continued, Applegate threatened to expose her in connection with her brother's death.

Then came the eggnogg. Mrs. Creighton mixed it, she said, and Applegate dropped some powders into it and took it to his wife. That night Mrs. Creighton herself, Littleton said, placed a "large dose" of the poison in a glass of milk for Mrs. Applegate.

The woman died the next day, her death at first was ascribed to a heart attack. It was only when a detective living in the neighborhood heard "rumors," their source and nature not specified, that an investigation was started.

Applegate, who had professed innocence, was arrested on a charge of assaulting Ruth. As a result of the alleged confession, however, Littleton said he would seek first degree murder indictments when the Nassau County grand jury meets Friday.

Creighton is held as a material witness, but authorities said he had no connection with the alleged murder.

The three children are being cared for by the Society for the Prevention of Cruelty to Children.

Assistant Prosecutor Joseph Conlon, of Newark, was authority for the statement that Mrs. Creighton could not be placed in double jeopardy by reopening the case of her brother's death.

LOW ROUND TRIP FARES

Good on specified trains only—for details see flyers—consult agents.

Sunday, October 13

$3.50 New York

Saturday, October 12

$3.00 Philadelphia
2.75 Wilmington

One-Day and Two-Day Excursions Leave Friday, October 11 or Saturday, October 12

1-Day	2-Day		
$7.00	$9.00	Boston	New Haven Providence
10.00	12.50	Cleveland / Youngstown	
10.25	13.00	Columbus	
11.25	14.25	Toledo	
12.00	15.00	Detroit / Cincinnati	
12.50	15.50	Indianapolis	
16.00	20.00	Chicago	

$4.25 Atlantic City Saturdays
2-Day Excursions October 12, 26

Saturday, October 12

$4.50 Altoona
$6.00 Pittsburgh

$5.65 New York DAILY
one way Coaches only Lv. 12.30 A. M.

Baltimore
$1.25 Every Saturday - Sunday
$1.50 Daily—Good for 3 days

Low Round-Trip Week-End Fares to all Points

PENNSYLVANIA RAILROAD

Phillip-Louise
4 doors East of Conn. Ave.
1727 L St.
Sport Coats, $19.77
Large Group of
Dresses, $12.95

PROFESSIONAL CLOTHING

We carry a complete line for doctors, dentists, chemists, interns . . . priced from . . $1.50

M. STEIN & CO.
1714 L St. N.W.
At Conn. Ave.
NA. 2435

UNIFORMS

For Almost Half a Century

We have accumulated detailed drawings of fine furniture. Many pieces are in the most noted collection of Early American Furniture, others were obtained through the courtesy of noted families. We invite you to examine our collection.

BIGGS ANTIQUE CO., Inc.
1217 Connecticut Ave.

YOUR SKIN

You have two thousand square inches of skin. Your pores or glands give you nearly eight miles of drain pipes. Perspiration through them is your temperature regulator. Your temperature stays at about 98°. Faulty foods choke pores with waste. Fever follows. Your skin "breaks out"—you get bilious. For a properly balanced, waste-reducing meal, perfectly tuned to health's requirements, dine at Olmsted's.

OLMSTED'S
$1.00
DINNER
Always a Well-Vitamized Balanced Meal.

Chicken	Carrots
Pork	Spinach
Fish	Peas
Oysters	Tomatoes
Liver	Turnips

OFFICIAL AAA RESTAURANT
Recommended by Ask Mr. Foster Travel Service
Olmsted Grill
1336 G St. N.W.

Why AN INVESTOR CAN IMPROVE HIS EARNINGS THROUGH
SHANNON & LUCHS INVESTMENT SERVICE

Because we chart each property from every angle bearing upon its worth to an investor: first cost, history of maintenance, present condition, correction of assessed value to current worth, neighborhood "future," income on average rental, taxes and competitive property comparison. These make it an accurately "Verified Value" when it is submitted to a client.

Because our contacts are up to the minute on available properties—and the available list permits maintaining "balanced holdings."

Because our real estate investments pay the highest net yield, with pronounced safety, in Washington.

Because right now we have this

"Verified Value" Paying 12% Yearly Return

Four Family Dwelling, 100% rented at $200 per month in good Northwest location. Price, $13,500.

SHANNON & LUCHS COMPANY
Realtors
Sales Experts in Investment Properties for 30 Years
1505 H Street N.W. NAtional 2345

WOODWARD & LOTHROP
10TH 11TH F AND G STREETS PHONE DISTRICT 5300

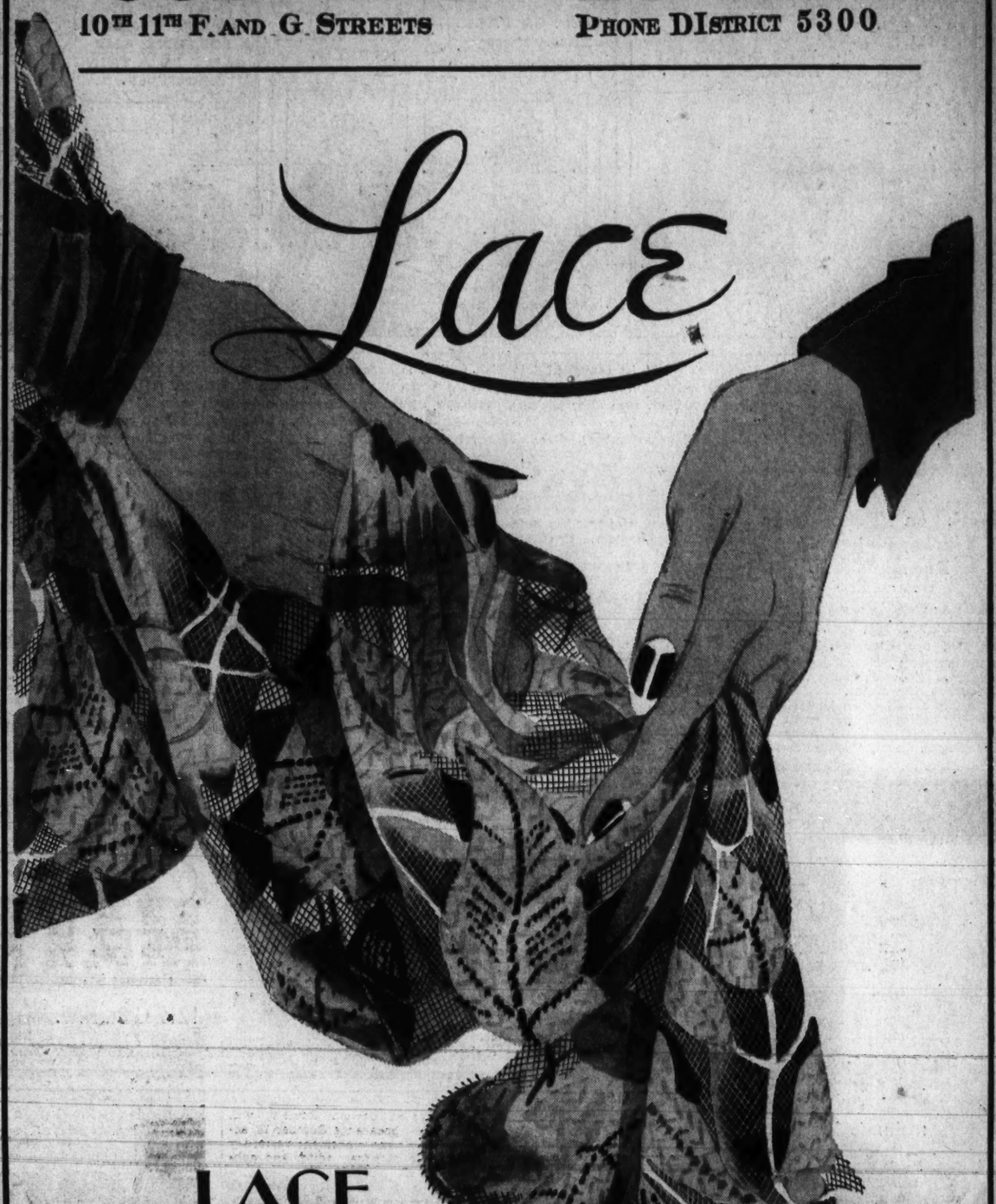

LACE WEEK

October 7th to 12th inclusive

Woodward & Lothrop, knowing the desire of all women to be decorative and lovely—to be surrounded by lovely decorative things—and knowing, too, the immeasurable appeal, the decorativeness of LACE, has brought together from this country and abroad, the loveliest of LACES. Everything from lingerie to evening gowns—from a tiny lace doily to a magnificent lace banquet cloth—from sheer web-like laces to sturdy lace for sportswear—and they are ready for you and your home now.

LACE makes its fashion debut

—in countless charming ways. In the gilet of a velvet frock (in an evening gown, for misses, of great chic—a Renaissance blue threaded with silver, $69.75, from a collection of lace gowns, $16.95 to $150). As the trimming for exquisite satin lingerie (there is a charming new gown gathered to a high neckline, $8.95)—as the loveliest part of trousseau lingerie—as a negligee (one particularly chic, of angel-skin lace with a glint of silver, $39.50)—as the very foundation of your wardrobe, (lace-Lastex and satin girdle, $15). As the chic accessory—a bit of lace neckwear, a handkerchief, even chiffon-lace stockings. And, by the yard, silk laces, synthetic laces—cotton laces, metal-threaded laces, and sketched, a brown cire lace, $8 a yard.

LACE READY-TO-WEAR FASHIONS, THIRD FLOOR
LACE, BY THE YARD, FIRST FLOOR

LACE—and its part in home decoration

—is quite as interesting a story as its part in fashion. Here we find Lace at the windows playing a most decorative role. From Switzerland come the Irish point curtains—from the modern machines come weaves that are new, different, modern—a popular type, the Nottingham and the Chantilly weaves (sketched, Chantilly type, at $7.50 pair), beautifully reproduced. A revival of lace spreads, one very exquisite thing in Princess Lace is to be found in the Art Embroidery section, $65. And at the table, Lace again finds smart expression—including the Venice lace (Chinese), filet and cutwork laces, and filet laces—prices in the group from $7.95 to $95.

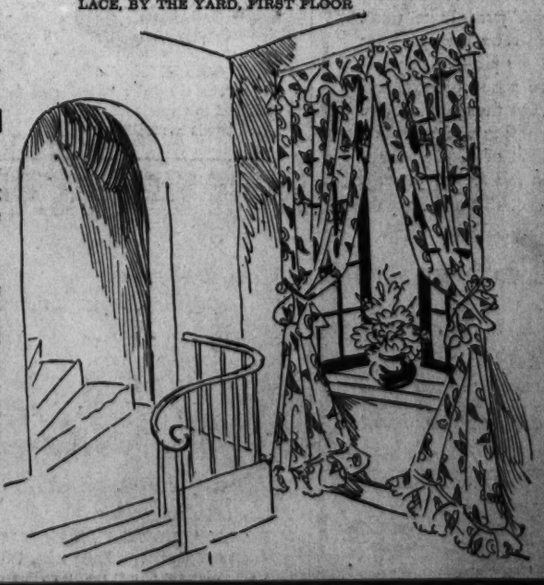

CURTAINS, SEVENTH FLOOR
ART EMBROIDERY, SEVENTH FLOOR
LINENS, SECOND FLOOR

Apple Mary — By Martha Orr

WHAT WILL THE POLICE DO WITH THOSE TWO CROOKS THEY CAUGHT, BILL?
TURN 'EM LOOSE, THEY DIDN'T GET THE GOODS ON 'EM.
BUT SURELY THEY WON'T JUST LET THEM GO FREE.
YEAH, THAT'S EXACTLY WHAT'LL HAPPEN.
THAT BURNS ME UP! I LOSE A FORTUNE AND CAN'T DO A THING ABOUT IT.
I TOLD THE COPS THAT. DID THEY LAUGH—
ASKED ME WHY YOU SOLD APPLES, IF YOU WERE RICH. EVEN HINTED I'D BEEN DRINKIN'—
WELL, BELIEVE ME, NEXT TIME I GET ANY MONEY, I'LL ADVERTISE.
APPLES 5¢
MARTHA ORR

Jobs Are Seen For Hundreds In Hagerstown

Work on Three Large Building Projects Due During Winter.

Special Dispatch to The Post.

Hagerstown, Md., Oct. 8.—Fall building operations are booming, with prospects for employment for hundreds of skilled workers throughout the winter.

Besides a half dozen homes now under construction, work will be started within two weeks on the old Washington County Hospital Building, which will be converted into an administration building. This work will start soon after patients have been moved to the new hospital building about October 20. About $75,000 will be spent on improvements to this building.

The Victor Silk Hosiery Co. has announced purchase from the Victor Products Corporation of the brick factory building, which it has been leasing since February. Construction o fa new unit adjacent, about twice the size o fthe present brick building, is planned. Employment for about 100 more workers will be provided when this building is completed.

Another large private construction project is expected to be announced when the name of the purchaser of the old Hagerstown Bank Building is made known. Approval of the sale by the court is expected within a few days. The purchaser is a Chicago concern. The sale was made to an individual, but it was indicated that the site was sought by a concern which plane a large store building.

Hagerstown's new postoffice building, which cost approximaately $150,000, is nearing completion and is expected to be ready for occupancy January 1. A large garage building on Route 40, erected by the Nolan Motor Co. is also nearing completion.

A number of smaller private projects are in progress. A large new addition to the Fairchild Aircraft Corporation plant here was recently completed.

WINE MERCHANTS TO H. M. KING GEORGE V
HARVEY'S
Sherries & Ports
Established 1796
BRISTOL, ENGLAND

When the ultimate in Sherry is desired, the choice—the World over—is
BRISTOL CREAM*

*BRISTOL CREAM—one of the world-famous Harvey Sherries—is not less than 50 years in cask

PARK & TILFORD
Import Corporation, N. Y.
Exclusive U. S. Representative

The BEST
is none too good when it comes to a photograph of yourself . . . we know that "just a picture" won't do . . . we know you want a *fine* picture that you'll be proud of now and years from now. We've a reputation for just that kind of picture. Come in and see for yourself.

Have a Fine Photograph Taken . . . $1
Large 11x14 Size
Unmounted ready for framing

Ask to see our beautiful new types of pictures

No Appointment Necessary
The Palais Royal
Studio Third Floor

RUGS CLEANED and STORED
Call Mr. Pyle
NAtional 3257, 3291, 2036
Sanitary Carpet & Rug Cleaning Co., Inc.
106 Indiana Ave. N.W.

ARNOLD GALLERIES
1306 G St. N.W.
Antique Jewelry, Silver, Sheffield Furniture, Mirrors, Brasses, Art Objects and Wedding Gifts A Specialty

GLOVE CLEANING
ALL KINDS OF GLOVE REPAIRING
Long Gloves Cleaned—25c
Black Gloves Retinted—35c
SOUTHERN STELOS CO.
613 12th St. N.W. NAtl. 8442

Clark's Monogram
20 MONTHS OLD SPECIAL $1.59
Clark's INC. 705 14th St. N.W. NA-3320

Beware Coughs from common colds That Hang On

No matter how many medicines you have tried for your cough, chest cold or bronchial irritation, you can get relief now with Creomulsion. Serious trouble may be brewing and you cannot afford to take a chance with anything less than Creomulsion, which goes right to the seat of the trouble to aid nature to soothe and heal the inflamed membranes as the germ-laden phlegm is loosened and expelled.

Even if other remedies have failed, don't be discouraged, your druggist is authorized to guarantee Creomulsion and to refund your money if you are not satisfied with results from the very first bottle. Get Creomulsion right now. (Adv.)

"See ETZ and See Better"

If your child is losing interest in his school work, dropping back in his studies or complaining of headaches—maybe it is his eyes,

ETZ
Optometrists
1217 G St. N.W.

Rollfast Bicycles
SIDEWALK BIKES, VELOCIPEDES and ROLLER SKATES
Other good wheels. Wheel goods repaired. Your old wheel taken as part payment on a new wheel.
Hazleton Bicycle & Sporting Goods Co.
424 Ninth St. N.W.

end to CORNS between toes

Those terribly mean corns between the toes that seem to defy all treatment—they're as easily removable as any other with FREEZONE! A few drops of FREEZONE instantly put the corn to sleep. Pain is deadened at once, and soon the corn becomes so loose that you can actually lift it out with your fingers. Hard corns or soft corns—all yield to FREEZONE. All druggists sell
FREEZONE

Post Want Ads Pay

EDUCATIONAL.
Poteet's BUSINESS COLLEGE
14th and Eye Sts., N.W.
NEW CLASSES FORMING NOW
Individual and class instruction
Natl. 4717

Practical Training in Commercial ART
Complete 8-Month Course
START NOW!
Columbia "Tech" Institute
1319 F St. N.W. Met. 5626
Send for Commercial Art Catalogue

EDUCATIONAL
WOOD'S SCHOOL
SECRETARIAL

National University
SCHOOL OF LAW
School of Economics and Government
Registrar's Office
REGISTRATION NOW OPEN
818 13th STREET N.W.
Telephone NAtional 6617.

MOUNT PLEASANT SCHOOL for SECRETARIES
OPENING NEW CLASSES
Day and Evening
Tivoli Theater Building
14th STREET AND PARK ROAD
Telephone, COlumbia 3000

Help Kidneys
Don't Take Drastic Drugs

Your Kidneys contain 9 million tiny tubes or filters which may be endangered by neglect or drastic, irritating drugs. Be careful. If functional Kidney or Bladder disorders make you suffer from Getting Up Nights, Nervousness, Loss of Pep, Leg Pains, Rheumatic Pains, Dizziness, Circles Under Eyes, Neuralgia, Acidity, Burning, Smarting or Itching, you don't need to take chances. All druggists now have the most modern advanced treatment for these troubles—a Doctor's prescription called Cystex (Siss-Tex). Works fast—safe and sure. In 48 hours it must bring new vitality and is guaranteed to make you feel years younger in one week or money back on return of empty package. Cystex costs only 3c a dose at druggists and the guarantee protects you.—Advertisement.

CASH for OLD GOLD and SILVER!
Bring in old watches—diamonds—gold teeth and discarded jewelry. For over 50 years we have been buying old gold and paying Highest SPOT CASH PRICES!
SELINGER'S
818 F STREET, N.W.

The Only Scotch so Honored!

Awarded 50 Gold Medals

When you *first* say "Dewar's" ...remember you are getting the most prized Scotch in the world. Thereafter your taste will never allow you to forget it.

Dewar's "White Label", 8 years old, also Dewar's "Ne Plus Ultra", 12 years old.

BOTTLED IN BOND IN THE UNITED KINGDOM
Dewar's
The Prize-Winning Scotch
SOMERSET IMPORTERS, LTD. NEW YORK · CHICAGO SAN FRANCISCO

©1935, R. J. Reynolds Tob. Co.

"Camels don't get your Wind"

SAY THE DETROIT TIGERS 1935 WORLD CHAMPIONS

MICKEY COCHRANE (*right*): "The boys say Camels are milder!"

Here's the line-up on the smoking preference of the new world champions:

19 OUT OF 22 OF THE TIGERS SMOKE CAMELS

● *Detroit walks off with baseball's best girl!*

GERALD WALKER (*right*) says: "I'm positive Camels are made from finer tobaccos."

And JO-JO WHITE (*below*): "Camel is the cigarette that has real mildness."

Here's GOSLIN (*above*). Says "the Goose": "I switched to Camels long ago. Camels are milder."

Today Detroit glories in its first World Championship! These 1935 Tigers have punched out a story of courage and energy that stands among the masterpieces.

It takes the finest "edge" of athletic condition to win the baseball championship of the world. What do the Tigers say about smoking? Here's Mickey Cochrane, dynamic Tiger manager: "One thing the team agree on is their choice of cigarettes—Camels. 19 of the 22 regulars smoke Camels. The Tigers say they can smoke Camels all they want because Camels are so mild that they don't get their wind or upset their nerves."

How about taste? Let's see. Jo-Jo White says: "To me, Camels always taste better." "Camels have a fragrance and aroma all their own," declares Bill Rogell. "They taste better," Owen agrees. And Walker: "Camels never wear out their welcome with me!"

Camels had to be really mild to earn such fame! You'll like their mildness too. Camels never upset your nerves or tire your taste.

BILL ROGELL (*left*): "Camels never jangle my nerves. I smoke all I want. Camels taste better too."

PETE FOX (*right*): "I can smoke as many Camels as I want and still stay in tiptop shape."

HERMAN CLIFTON (*right*). "I prefer Camels for steady smoking. They taste better."

And MARVIN OWEN (*below*) says: "Any time I'm feeling tired, I get a 'lift' with a Camel."

THE TIGERS "BIG FOUR" PITCHERS

ELDEN AUKER (*left*), SCHOOLBOY ROWE (*next to Elden*), ALVIN CROWDER (*next to Schoolboy*) agree with TOMMY BRIDGES (*right*), who says: "I smoke Camels because I can smoke as many as I like. Camels don't get my wind or nerves."

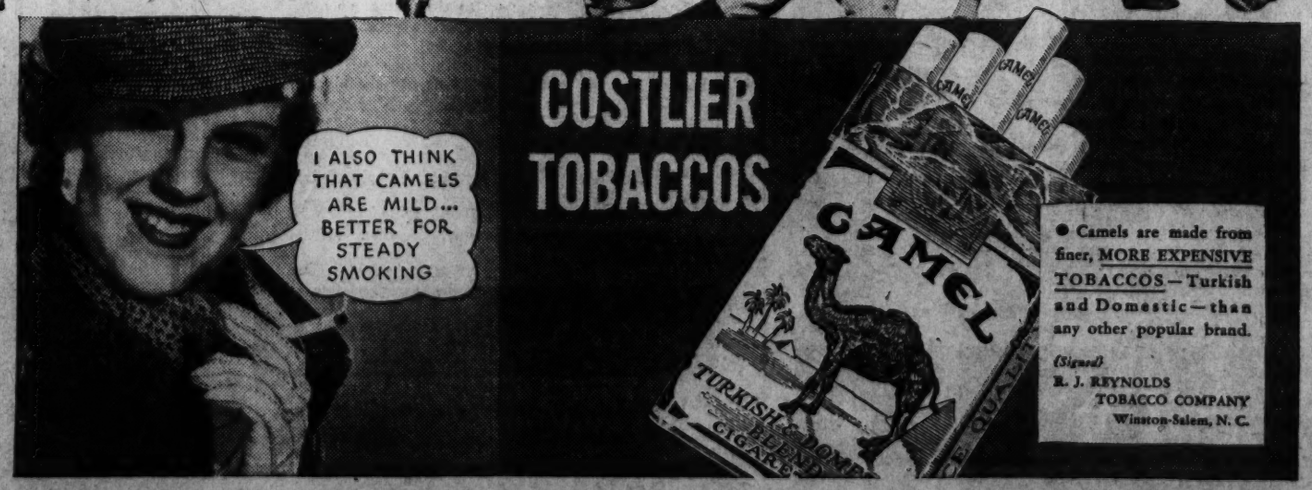
I ALSO THINK THAT CAMELS ARE MILD... BETTER FOR STEADY SMOKING
COSTLIER TOBACCOS
CAMEL
TURKISH & DOMESTIC BLEND CIGARETTES
● Camels are made from finer, MORE EXPENSIVE TOBACCOS—Turkish and Domestic—than any other popular brand.
(Signed)
R. J. REYNOLDS TOBACCO COMPANY
Winston-Salem, N. C.

Beauty Expert Urges Simple Plan for Face

Set Consisting of Soft Bristled Brush and Nondrying Soap Designed.

By Ruth Anne Davis.

THERE'S ONE beauty authority we know of who maintains that simple face treatments are by far the best.

"Cleanliness," she says, "is the first fundamental. If the skin is kept scrupulously clean, if the pores are freed of waste matter, excess oils, and fatty acids, then it's ten to one you'll have a smooth, clear complexion."

It is her belief that high tension living has robbed women of the time to spend hours applying first this and that to their skins. They must have some thorough, easy and simple routine to follow and then results will be forthcoming.

She strongly advocates cleansing the face with a good complexion soap and brush. "Because," she says, "the oil glands may work overtime and drain on the pores, coarsening and enlarging them. The skin needs outside stimulus and abrasive measures to keep the pores invisible. I find a good brushing is the best means to urge them on to normal activity."

She has designed an excellent complexion brush with bristles soft yet resilient and placed so they cover every crevice on the skin. With this she offers an enormous cake of excellent soap non-drying to the skin, and certainly in no way irritating. This set of brush and soap now sells for only 5 cents more than the brush alone used to cost.

Long-Lasting Lipstick.

LOOKING for a lipstick in a crowded dresser drawer is often like the proverbial search for a needle in a haystack. Not so, however, with the new model put out by a certain cosmetic concern.

This lipstick is outrageously large! Superbly so! Furthermore, it's a real beauty. The case, available in several colors, is conspicuous for the regal crown top. The lipstick itself is ideal. It spreads smoothly and stays on for ages. And there's enough to last ad infinitum!

The price of this everlasting lipstick is only $1.

Thermometers for the Home.

YOU MAY circumvent colds, chills, and sore throats, and numerous other ills in winter's wake if you regulate the temperature of your room. Make sure that it isn't too cold, but at the same time avoid a hothouse atmosphere. The best way of taking out this temperature insurance is to buy one of those dependable wall or desk thermometers selling now in a downtown store for as little as $1.

These small, ingenious gadgets look at first glance quite like a clock in modern design. They may be counted on to tell you the true temperature story.

Party Sandwiches.

AWAY WITH a number of party troubles! Why should you run up your grocer bill, and spend hours in your kitchen laboring over dainty tea delicacies when there's a certain lady who makes it her business to do this bothering for you?

Just call her up and tell her what you want, and she'll see to the rest. And, my, what dainty sandwiches she does make! "Dee-dees," she calls them. Delicious little pinwheels with colored filling, light, fluffy rolls stuffed with some melt-in-your mouth goody, open faced sandwiches that are works of art, rolled sandwiches that taste as good as they look, miniature sweet buns topped with marmalade, and, oh, such an infinite variety!

This expert party specialist would like 48 hours' notice. If you order 300 of the "dee-dees" she delivers them free of charge. Otherwise there's a 25-cent fee, unless you call for them.

Her name is a good one to add to your phone list.

Call Ruth Anne Davis, of The Washington Post, National 4200, Extension 323, for further information, or write, inclosing stamped, addressed envelope.

Strictly Speaking

Of Italy and Ethiopia.

1. How is the Italian dictator's name correctly pronounced?
2. What is the capital of Abyssinia, and how is it pronounced?
3. Who is war minister of Ethiopia?
4. What Ethiopian city was recently besieged by Italian troops?
5. What is the name of the oasis in Ethiopia?

Check Here.

1. Benito Mussolini's name is as frequently mispronounced as President Roosevelt's. Correctly, it is called Bay-NEE-to Moo-su-LEE-nee.
2. Addis Ababa. It is pronounced AH-dis AH-ba-ba, with the "a's" as in "ask," or AH-dis ah-BAH-bah.
3. Ras Mulugeta. RAHS moo-loo-GAY-tah.
4. Ualuah. Pronounced "wall wall."
5. Aduwa. AH-du-wah.

'First Ladies' of Italy, Ethiopia Offer Contrast

WAIZERU MENNEN.

Signora Mussolini, as Usual, Stays in the Background, but Haile Selassie's Empress Serves as a Trusted Adviser.

MENTION Haille Selassie and a dual picture arises—the bearded, dreamy-eyed Emperor of Ethiopia beside the portly, lavishly robed "Queen of Kings."

Mention Benito Mussolini and you visualize a single face—the stern, massive-jawed profile of Il Duce.

This reaction to the rulers of the two countries on which the eyes of the world are now turned well illustrates the parts the "first ladies" of Ethiopia and Italy are playing in the struggle.

Signora Mussolini is still in the background, as indeed she has been ever since her husband became a world figure. Selassie's empress, Waizeru Mennen, is not only in the news photographs, but is said to be ever at her husband's elbow urging the soft-spoken "Lion of Judah" on to bolder measure in defense of his kingdom.

The personalities of the two women afford a striking contrast.

Signora Mussolini, or Donna Rachele as she is known, has seldom been photographed. The few pictures taken of her show her to be an attractive, motherly looking woman with an ample waistline—though not so ample by any means as that of the Empress of Ethiopia. She has softly waved hair and a kindly expression.

Remains in the Home.

In pursuance of her husband's theory that woman's place is the home, Signora Mussolini has always remained there. The family of Il Duce has been a thing apart from his official life. During the first seven years of his power he kept his wife and children at their modest home in Forli.

Signora Mussolini has always shrunk from social and official life and has devoted herself to her household and the rearing of her five children. She shared her husband's early struggles and when he became an official figure conducted herself so discreetly that she won the respect of hostile critics who at first whispered about that she had been a peasant and a laundress and had gone barefoot much of her life. She has never mixed in her husband's political life.

A different story is that of Ethiopia's Empress. Claiming descent from Cleopatra and the Queen of Sheba, she combines in her portly person not only the glamour but also the force and brilliance of her famous forebears.

Gifted with uncommon intelligence and astuteness, she is one of Haile Selassie's most trusted advisers and she has backed him stanchly in his decisions to defy Mussolini. In the early stages of the Italo-Ethiopian dispute, she addressed an appeal to the women of the world to pray for peace.

No Discord in 23 Years.

The Ethiopian Empress also knows the secret of charm, for she has been married to Haile Selassie 23 years, during which time, it is said, the couple has never had a quarrel. He is her fourth husband, and she is his only wife, for the Emperor, like most high-caste Ethiopians, is monogamous. Selassie and Waizeru have six children, three sons and three daughters.

Although short in stature, the 41-year-old Empress appears to dwarf her husband because of her enormous girth. The gorgeous costume and jewelry she wears make her seem even more portly than she is. Her robes are of heavy brocade studded with precious stones. Her slender, artificially reddened fingers are studded with gems and around her neck she wears a magnificent golden necklace, which, it is said, once belonged to the Queen of Sheba.

Waizeru Mennen is a light chocolate brown in color, and when she ventures outside the palace walls, attendants hold over her head a great red ceremonial umbrella, to protect her delicate complexion from the burning rays of the African sun.

House Run on Simple Scale.

Although the royal couple has immense revenues from far-flung Ethiopian estates, the Empress prefers to run her household on a simple scale. Only on important state occasions does she entertain lavishly, and then her dinner service of solid gold is brought forth in all its dazzling splendor.

Like the Emperor, Waizeru prefers European food, which she has fed to her by her attendants, for in the eyes of the Ethiopians she would contaminate herself if her royal fingers came in contact with ordinary food.

The Empress has her own imperial court, consisting of her own court chamberlain, royal jesters, ladies-in-waiting, flunkies, chamberlains and men-at-arms, and she has her own magnificent crown jewels as well. Her chief lady-in-waiting is a German who has lived in Ethiopia for many years.

"Waizeru" means literally "lady of quality." The daughter of a provincial prince, the Empress has a dignified and aristocratic bearing. She is reserved, modest and of few words. She was educated by private tutors.

SALAD MENUS for TODAY

A Variation of Mayonnaise Dressing Brings Out Carrots' Flavor.

By Dorothea Duncan.

THE TWO-SALAD a day routine will never become monotonous if you vary your salad dressings. Each type of salad requires a different type of dressing. There are but three basic kinds of salad dressing; namely, mayonnaise made from egg and oil, French dressing made from oil and lemon juice or vinegar, and a cooked dressing prepared from eggs, vinegar, and thickening. Each of these dressings, however, has numerous attractive variations, and each variation can be used to enhance the flavor of a different kind of salad.

The grated carrot salad suggested in today's luncheon menu is served with a variation of mayonnaise especially blended to bring out its best flavor. The dinner salad of greens will be more attractive with the suggested variation of French dressing than if plain French dressing were to accompany it.

The club dressing is prepared by adding two tablespoons chopped currants, 2 tablespoons chopped raisins and 1 tablespoon chopped nuts to a basic recipe for mayonnaise.

The Parisian dressing can be prepared by adding two tablespoons chopped green pepper, 2 tablespoons chopped red pepper, 2 tablespoons chopped celery, ½ tablespoon chopped onion and ½ tablespoon chopped parsley to the basic recipe for French dressing.

MENUS FOR TODAY

• • • •

BREAKFAST

• • • •

Stewed fresh apples
Cooked cereal with top milk
Fried eggs, Canadian bacon
Whole wheat toast with butter
Coffee Milk (for children)

• • • •

LUNCHEON

Creamed mushrooms on toast
Grated carrot salad with club dressing
Toasted crackers
Tokay grapes Sugar cookies
Hot cocoa

• • • •

DINNER

Unsweetened pineapple juice
Escalloped salmon
Potatoes on the half shell
Brussels sprouts
Lettuce and watercress with Parisian dressing
Bread and butter
Blanc mange with chocolate sauce
Hot tea Milk (for children)

For culinary assistance, call Dorothea Duncan, National 4200, or write to her, inclosing a stamped, addressed envelope, in care of The Washington Post.

Any New Materials Suitable For Blouse and Skirt Models

Pattern No. 3453.

By Laura I. Baldt, A. M.

For many years Assistant Professor of Household Arts, Teachers College, Columbia University, New York City.

THE CHARMING blouse and skirt model patterned for today, could be made up in almost any of the new materials.

For ordinary day wear you'll like the skirt of woolen, and the blouse of silk or satin crepe.

For more formal afternoons, make the skirt of velvet and the blouse of metal crepe.

No. 3453 includes skirt with camisole top and blouse.

Style 3453 is designed for sizes 14, 16, 18 years, 36, 38 and 40-inches bust. Size 16 requires 2½ yards of 39-inch material for long sleeve blouse and 2⅛ yards of 39-inch material for skirt with ⅝ yard of 39-inch lining for bodice.

Send TEN CENTS (coin is preferred) for Washington Post Pattern No. 3453. Write plainly YOUR NAME, ADDRESS AND SIZE.

Fall and Winter Fashion Book Costs ten cents. Send for Your Copy Today! Book and pattern together, twenty-five cents.

Address order to The Washington Post Pattern Department, 160 Fifth Ave., New York, N. Y.

Use of Tobacco During Youth Held Harmful

Danger of Interference to Development of the System Cited.

By Dr. Irving S. Cutter.

WHEN the tobacco plant was first introduced into Europe it was valued not so much as a pleasing sedative as for its supposed medicinal properties. It was hailed as a remedy for every disease. It is related that Jean Nicot, the French Ambassador to Portugal in 1560, sent Catherine de Medici some powdered tobacco to relieve her continual headaches. Because of the reputed success of the powder numerous names were attached to it, such as queen's herb, ambassador's herb, and finally Nicot-ine. It did not take long for enthusiasm about its health-giving properties to subside, although an infusion of tobacco as an ingredient of certain prescriptions continued for many years.

Sir Francis Drake brought the plant to England in 1585, but Sir Walter Raleigh, who "took a pipe of tobacco a little before he went to the scaffolde," was responsible for spreading the habit among the courtiers. Although the practice was strongly opposed by church and state, and smokers were threatened with severe penalties, the popularity of tobacco spread with amazing rapidity throughout Europe.

According to Oviedo, who visited America shortly after its discovery by Columbus, the word "tobacco" was attached originally to a smoking tube used by the Indians.

Tribute Paid by Writers.

The "weed" did not escape laudation by poets and essayists, and Spenser in his "Faerie Queene" calls it "divine tobacco." Among its early advocates were those who claimed that it allayed mental irritation. Samuel Johnson is said to have remarked to Boswell that since smoking has become more prevalent among the respectable, middle classes in England, suicides were less frequent. He also regretted that he had not acquired the habit, as he considered the soothing influence of the pipe would have been beneficial in relieving his attacks of melancholy. "It fills the mind with pleasing visions and the heart with kindly feelings."

The horrible physical effects of smoking have been held up to generation after generation of American youth, and much of the teaching against the practice has been about as unsound as can well be imagined. Within recent years, however, scientific data that cannot be brushed aside must be considered and given serious thought.

Nicotine is a virulent poison, and from 1 to 4 per cent of pure tobacco leaf will be nicotine. Some of this substance is absorbed in smoking, depending on how quickly the body builds a defense against the poison. Personal idiosyncrasy and adaptability are factors.

Effect Greatest on Youths.

No one can gainsay the satisfaction or mental relaxation that attends smoking. Nevertheless, as with a food, its use may be carried to the point where toxic symptoms manifest themselves. Many eminent investigators state that the conditions known as thromboangiitis obliterans, Buerger's disease, and other forms of blood vessel disease, particularly of the extremities, are due to the use of tobacco.

Nevertheless competent observers believe that moderate smoking is not essentially deleterious to the average adult. On the other hand, there are some persons who cannot indulge in tobacco even in slight degree without exhibiting nervous symptoms.

Copyright, 1935.

Pleasant HOMES

By Elizabeth MacRae Boykin.

YOU CAN SEND to Brussels for your laces—to Venice for your glass—to France for your china and—to Siam for your white elephants. But for the best chair in the world, stay right at home. Americans are sitting prettier than anybody we know about. We've never quite figured out what was the matter with European chairs except that it is hard to find one made for curling up and relaxing on the small of your back. Now it's easy enough to say what's the matter with the chairs of Japan—they just aren't. You use your own anatomy and balance on your knees. A Japanese lady is quite likely to sit all day on a train bench with her heels under her and facing backward just because she finds it so uncomfortable to sit with her legs dangling the way we do. Anyway count chairs and sofas among your list of blessings.

• • • •

J. M. J. WRITES: I am going to have my living room done over. The colors will have to harmonize with a mulberry rug. What would you suggest for coverings for a wing chair? What colors for an additional new chair or two which I must buy? What wall color, window treatment and accessories?

• • • •

ANSWER: You might have the sofa recovered in deep biege with blue-green welting, then have the wing chair in a faded mulberry and the two new chairs in blue-green. The walls could then be biege with glass curtains of beige to match and draperies of a figured chintz or linen that harmonizes with the other colors in the room. I'd like the lamps with mulberry pottery bases and beige shades.

(Copyright, 1935)

Federal Service Is Called Fine Field for Women

New A. F. G. E. Secretary Hits Idea It Destroys Initiative.

By Hope Ridings Miller.

THE IDEA that Government work destroys a woman's initiative and makes her a slave of routine is as motheaten as last year's wool blanket, left out of the bag all summer.

Government jobs offer the average woman as high potentialities, as much chance of advancement and superior pay as almost any other career open to the feminine sex today.

So thinks Mrs. Berniece Heffner, newly appointed secretary of the American Federation of Government Employes, who has gleaned her opinions on opportunities for women in this field by 15 years of experience in United States service.

A slender woman with gray-blue eyes and blonde bobbed hair, Mrs. Heffner sat in Mr. Babcock's office yesterday, expressed some of her ideas on the problems of women employed by Uncle Sam, and explained why men still hold so many more executive positions in civil service than women.

Examples Are Pointed Out.

As a preface she pointed out that women had improved their status a good deal since 1862, when Mrs. Jenny Douglas became the first woman Government employe by landing a job trimming currency in the Treasury Department.

"Today there are numbers of women trimming currency," Mrs. Heffner said, "but there is also a woman Assistant Secretary of the Treasury, Miss Josephine Roche; another woman, Mrs. Blair Bannister, is Assistant Treasurer of the United States, and still another, Mrs. Nellie Tayloe Ross, is Director of the Mint."

She also mentioned that while "the World War was the real opening wedge for women in government service, women have managed to acquit themselves competently enough to hold their jobs in the face of a world depression. Today, there are about half as many women as men in the Government bureaus in the District, as well as a large number throughout the country."

In this connection she pointed out a smaller percentage of women, in proportion to men, were employed outside the District, "because so much work in the field is manual or in some way particularly suited to men."

Question of Suitability.

Explaining why there are so many more men than women in executive positions in Government service, she continued, "Such jobs involve a certain amount of contention, and the battle ax is still relegated to the man—as much by women as by other men. It isn't a matter of discrimination against women, but simply that men are more suited to certain types of jobs than women, just as women are generally more competent in certain others; stenographic work, for example. But don't get the idea "that I think women are successful only as stenographers. Woman's success in countless lines of Government work proves merit doesn't depend on sex."

Mrs. Heffner's belief that the average woman in Federal employment has a chance to advance, a hope for a future, is based on her own experience. In 1920 she entered Government service, accepting a job that paid $1,200 a year, "less than the average salary of women employes in the District," she said. In the last 15 years, however, she has climbed step by step to a much higher salary level, leaving the Public Health Service in Chicago to enter the Veterans' Administration in Detroit and subsequently becoming assistant accountant there. From Detroit she came to Washington to accept the new position.

Asked whether she was in favor of married women working, she replied, smiling, "I'm a living answer to that. Besides, I think the question is not 'Should they work?' but 'Why shouldn't they?'"

Underwood & Underwood.
MRS. BERNIECE HEFFNER.

Contrary Child Should Be Led And Not Driven

By Alice Clarissa Richmond.

"I WON'T!"

It is bad enough to cope with the statement in one's home where there is a certain amount of privacy. It is when one is away from home, perhaps in a crowded shop or at a street crossing that such a response proves, to say the least, baffling.

How to deal with such insubordination is a problem which is variously answered according to the mother's mood or nature. Some pick up the child and make him do what has been asked. Others supinely yield and give the child the victory. A third, militant class, up-end the youngster and spank him on the spot. All, however, feel humiliated at having been placed in such a situation, and of course lay the entire blame on the child.

But, however, contrary and obstinate the child may seem at the moment, basically the blame should be laid on the mother. Either she has not trained the child correctly, or, knowing that he is in a state of negativism, she should never have raised the issue at such a moment.

Most children go through a period when they automatically say "No" to any order. Whether they are making a bid for attention or trying to assert a budding independence makes no difference; the behavior is the same in either case.

Under such circumstances, the mother would do well never to precipitate a crisis in public. Once she has gotten the answer "I won't," she has no weapon left but main force. She may, of course, try indifference. But to feign indifference to a child who refuses, for example, to cross the street, or enter a shop, or take a street car is difficult. Furthermore, once the order has been given it must be carried out, for the sake of future discipline.

Leading is better than driving a contrary child in public.

Meat-Eating Orchids.

Seattle (U.P.).—"Carnivorous orchids," M. W. Dye calls a breed of plants he found 6,000 feet above sea level on the west slope of Mount Rainier. The species of plant are meat eating.

Visitor Reports Fear of Revolts Near Ethiopia

Tension Widespread, Says Miss Rudd, Southern Rhodesian Teacher.

TENSENESS over the Italo-Ethiopian dispute is being felt throughout Africa, Miss Joyce G. Rudd, instructor in home economics for the government of Southern Rhodesia, reports. Miss Rudd, who is at the Dodge Hotel, is in this country to study the teaching of home economics in schools and colleges.

Basing her observations on opinions she has heard expressed among members of the British population in Africa, Miss Rudd said the dispute was regarded with grave fears by colonials as the possible cause of a widespread uprising among African natives.

In Southern Rhodesia, founded 50 years ago, and the youngest of the British colonies, the natives outnumber the British more than 20 to 1, according to Miss Rudd. There are a million and a quarter blacks to only 50,000 whites. In many of the outlying villages there are only three Britishers: The commissioner, the school teacher and the store keeper.

Color Uppermost.

"Already the natives in British Somaliland are rushing to the aid of their Ethiopian brothers," Miss Rudd said. Many of them crossed the Abyssinian border recently and enlisted in the army of that country. Without stopping necessarily to reason out the whys and wherefores of the case, they have instinctively adopted the cause of their fellow Africans.

"Of course, while we have good reason to believe the Rhodesians are fundamentally loyal to the English, their intelligence is not of the highest grade, and half of them have no education. In a crisis, it is quite possible that they might not stop to distinguish between a white man who happens to be an Italian and one who is an Englishman. Uppermost in their minds is not nationality, but color.

European Center Created.

"Naturally, in a country as predominantly given over to natives as Southern Rhodesia, the danger of such an uprising is impossible to exaggerate. Where the blacks outnumber the whites to such a degree, revolt would mean something close to outright slaughter. However, so far we have had no cause to think that any such designs are entertained by our natives."

Despite the fact that the number of white people in Southern Rhodesia would just about fill one of Washington's suburbs, they have managed to create a distinctly European center for themselves, according to Miss Rudd. They play golf, go to the movies, drive automobiles, and in short enjoy all the adjuncts of modern civilization, she said.

Miss Rudd is here on a gift fund from the Carnegie Institute. She plans to leave for the West in a few days.

On Vacation

During the absence of Miss Mary Haworth on vacation, her column, "The Business of Living," is temporarily discontinued. It will be resumed the latter part of October.

Candy to Reward Women Submitting Best Candy Recipes

Women who like good candy will be especially interested in The Post's recipe contest this week. The contest itself is devoted to recipes for your favorite candy, and the prizes are in keeping with the theme of the contest. A five-pound box of delicious assorted Martha Washington chocolates and bon bons will be awarded to the woman who submits the best recipe. A three and a two pound box of the same fine candy will be given as second and third prizes.

All you have to do to enter this contest is to write out your favorite candy recipe and submit it to Dorothea Duncan in care of The Washington Post. Be sure that it is mailed in time to reach this office by Friday morning at the latest.

Castile Shampoo, Finger Wave and Rinse or Shampoo, Wave and Trim
All for 50c
Manicure, Arch or Hair Cut
25c Each
Reed's Reliable Beauty Service
All Expert Operators.
929 F St. N.W. MEt. 9461

Right in fashion's lime-light---
Metal gleams in afternoon dresses
for women and little women!

New hazy colors shot with metal! New rich blacks with a metallic sparkle! It's a luxurious fashion that has proven tremendously successful with women this Fall! The new street length you'll wear from 12-to-12. The surplice dress with front skirt fulness for women, left, comes in rust and blue. The lovely dress for little women, right, is in black and green, with striking applique on white metal to accentuate its cowl neckline.

$29.75
Gown Salon, Second Floor

THE NEW Jelleff's
1214-1220 F Street

Slip Covers and Cretonnes
Beautifully cleaned and expertly refinished
Phone ATlantic 4000
Free City and Suburban Delivery
THE HOFFMAN CO.
CLEANERS and DYERS
"Where QUALITY Comes FIRST."

The Washington Post

Registered in U. S. Patent Office.
An Independent Newspaper.
(Published every day in the year.)

Eugene Meyer, Publisher.
Floyd R. Harrison, Comptroller.

The Associated Press is entitled exclusively to use for republication of all news dispatches credited to it or not otherwise credited in this paper and local news of spontaneous origin published herein. Rights of republication of all other matter herein are also reserved.

OFFICES OF THE WASHINGTON POST.

New York, N. Y.....270 Madison Avenue
Chicago, Ill.....360 North Michigan Avenue
Detroit, Mich.....8-24-1 General Motors Building
St. Louis, Mo.....205 Globe-Democrat Building
San Francisco, Calif.....742 Market Street

DELIVERED IN WASHINGTON.

Daily, Sunday, 1 yr.	$7.80	Daily, Sunday, 1 week	15c
Daily only, 1 yr.	4.20	Daily only, 1 week	10c
Sunday only, 1 yr.	1.80	Sunday only, per copy	5c

BY MAIL—MARYLAND, VIRGINIA, WEST VIRGINIA AND NORTH CAROLINA.

Daily and Sunday		Sunday Only		Daily Only	
One year	$9.00	One year	$4.00	One year	$6.00
Six months	5.00	Six months	2.00	Six months	3.50
One month	.85	One month	.40	One month	.60

OTHER STATES, MEXICO AND CANADA.

Daily and Sunday		Sunday Only		Daily Only	
One year	$11.00	One year	$4.50	One year	$7.50
Six months	6.00	Six months	2.50	Six months	4.00
One month	1.00	One month	.45	One month	.70

All Subscriptions by Mail Payable in Advance.

Entered at the Postoffice, Washington, D. C., as second-class mail matter.

TELEPHONE NATIONAL 4200.

Wednesday, October 9, 1935.

Not So Confusing.

A note of unusual uncertainty in the face of great events found its way into Senator Borah's broadcast from Boise on Monday night. Confessing "a feeling of discouragement and moral confusion" because of the Italo-Ethiopian war, the veteran isolationist added his opinion that "the settlement of international controversies through peaceful means is a long way off."

Psychologists will be justified in wondering how much of the Senator's sense of discouragement is due to the actual situation, and how much to the positive, constructive pressure for peace which the League of Nations, in spite of enormous difficulties, is now beginning to exert. As an implacable foe and detractor of the League, Mr. Borah can scarcely be expected to express gratification over its present good showing.

Americans as a whole, having been indifferent rather than hostile to the development of world-peace machinery at Geneva, are probably less confused at the present time than is Mr. Borah. They have welcomed the President's neutrality proclamations not so much from any feeling that these guarantee immunity, but because they so clearly indicate that while the United States will not actively aid, it at least will do nothing to oppose, collective action against an aggressor state.

The position and traditions of the United States properly make this country very cautious in committing itself to any foreign entanglement of unpredictable scope. But the position and traditions of the United States demand even more strongly that we shall never give even tacit assistance to any nation which, by violation of solemn treaties freely engaged upon, becomes an outlaw in the world community. An isolationist obsession is all too likely to forget the second consideration in its over-emphasis on the first.

To many Americans the present crisis is not so much a cause for bewilderment as one which arouses the keenest interest in the outcome of what is so obviously one of the great crises of history.

Soon or late, if our civilization is to continue, the theory of complete freedom of national action will have to be modified in the interests of the world community as a whole. Whether or not we are now at the beginning of that eventual test none can yet say. But, if this be the time, the inevitable travail of evolution, the growing pains of man's unending struggle for a better order, will not be able to overshadow the majesty of the occasion for the generation which sees such a drama played before its eyes.

End The Dole Or Bust.

The pretense that direct relief for the unemployed will be ended by November 1 is gradually crumbling. WPA officials are not yet ready to admit the impossibility of providing useful jobs for 3,500,000 men by that date. But they have decided to continue direct relief payments at least until November 15. Coupled with several "liberalizing" modifications of work-relief plans, this current announcement is unmistakable evidence of a retreat from the optimistic forecasts of a few months ago.

Three weeks remain for the scheduled consummation of an employment program as gigantic as it is haphazard. Less than one-third of the fund set aside for approved projects has actually become available for expenditure. A tremendous job of checking the legality of many approved undertakings remains to be accomplished. Direct relief is to be continued because officials foresee that their attempt to cram thousands of projects through the WPA mill before November 1 can not suddenly change the conditions that have made doles a necessity.

Yet the frantic race to create 3,500,000 jobs within a strictly limited period continues. The WPA has adopted a sort of "end the dole or bust" attitude, without giving much thought to the probability of the latter alternative. Only if the work-relief program offered a constructive and permanent cure for unemployment could this headlong dash to make it effective be heartily indorsed. Actually the program is just an expensive substitute for the dole that will not greatly change the status of jobless men. Why, then, should the WPA throw to the winds all ordinary safeguards against waste and snap judgment in a mad scramble to achieve the impossible?

Attempts to solve unemployment through public works have gone beyond the experimental stage. The majority of such undertakings have proved relatively fruitless in reducing the relief rolls. In these circumstances a fresh assault upon the problem of idleness and destitution by means of secondary public construction will be justified only if it is most carefully planned and scrupulously administered. When a notorious absence of planning is combined with frantic haste in the expenditure of money, the odds in favor of a costly failure are overwhelming.

In spite of the rarefied atmosphere in which the WPA moves, there is no danger of the sky falling when it fails to create 3,500,000 jobs as foolishly promised. Its prospects of permanently lightening the relief burden would be immeasurably improved if the impossible objective now sought were frankly abandoned and attention concentrated upon judicious expenditure of remaining work-relief funds.

Gov. Hoffman's Proposal.

If the constitutional amendment proposed by Gov. Hoffman, of New Jersey, aroused any enthusiasm it is not yet apparent. The Governor's complaint against the enactment of numerous statutes repugnant to the fundamental law touches an issue of great significance. But the solution he offers might lead to greater distortion of democratic government than has anything attempted under the New Deal.

No student of government tries to minimize the problem resulting from the enforcement of unconstitutional statutes during the interval between their enactment and a Supreme Court decision. The rise and fall of the NRA is all that is needed to indicate the chaos which may result. It does not follow, however, that such confusion and waste of effort could be eliminated by compelling the Supreme Court to act as a direct censor of every congressional act.

Gov. Hoffman suggests that no law become effective until its constitutionality has been attested by the Supreme Court. His amendment would require that body to pass judgment upon hundreds of statutes every year—an obviously impossible task. The court would be forced to render superficial decisions based upon pure theory instead of concrete facts. Abstract opinions on intricate legal questions are always difficult. In these circumstances they might become intolerable. For conversion of the court into a board of review for new laws would be a step toward dictatorship of another sort—dictatorship by the judiciary.

At present the Supreme Court does not directly pass judgment upon acts of Congress. In adjudicating legal disputes, however, it may decide that a statute is incompatible with the fundamental law. This means, of course, that the statute can not be enforced. Although the effect of such decisions is to nullify the statutes in question, this is a very different function from passing blanket judgment upon acts of Congress before any specific case is carried to the courts. In the one case, the court serves as a supreme judicial body; in the other, it would become an unrepresentative legislative chamber.

Obviously, then, the proposed Hoffman amendment would bring about a major change in our system of government. It would throw upon the Supreme Court an unnatural burden leading to the disintegration of that essential agency of constitutional democracy. Instead of thus trying to expand the powers of the court, the emphasis should be placed upon the responsibility of Congress and the President to remain within the limits of the Constitution, which can always be expanded by amendment.

The function which Gov. Hoffman would impose upon the court should really be performed by the Attorney General and the congressional committees to which proposed legislation is referred for study. In this way the question of constitutionality would be considered before and not after the passage of laws. Of course, this procedure would not end the invalidation of some border-line acts by the courts. But it would prevent orgies of irresponsible lawmaking encouraging a flood of adverse decisions.

When the court is courageously performing its duty, while the legislative and executive branches resort to ill-judged short-cuts, it is clearly out of place to suggest that the fault rests with the judicial arm of our Government.

The Horrors Of Sykesville.

That Sykesville, Md., owes its name to the Bill Sykes of "Oliver Twist" is improbable. But the brutality and heartlessness discovered at the State hospital for the insane there located argues for the connection. A report, submitted to Gov. Nice by his survey commission, reveals that the institution has been converted from the asylum it should be into a veritable madhouse. Graft, cruelty and neglect are said to have been the regular order of the day at Sykesville.

It was 25 years ago that Clifford Beers emerged from the cells and straitjackets of a then typical hospital for the insane to write his book, "The Mind That Found Itself." In it he recounted his experiences and thereby started an almost universal campaign to improve the miserable lot of persons mentally ill. The results can be seen on every hand, St. Elizabeth's here in Washington being one notable example of enlightened care for most unfortunate of human beings. But apparently there yet remains much work to be done.

The State commissioner of mental hygiene, in acknowledging receipt of the commission's report, submits that every effort has been made to give patients the best care possible. He points to the "limits imposed the the State's financial condition, which provides only 7 cents a meal, 14 cents a day for nursing care and 57 cents a day per patient for the entire operation of the hospital." These are scandalously low figures, giving additional point to the Governor's sensible promise to look "for the correction of abuses more than the censuring of individuals."

Labor In Convention.

Delegates to the annual convention of the American Federation of Labor, now meeting in Atlantic City, report themselves as representing a dues-paying membership of well over 3,000,000. Except for a brief period following the war, the A. F. of L. has never before enjoyed such popularity.

The increase may be fairly interpreted as a sign of gathering recovery, for the unemployed do not pay union dues. In part, also, it comes from the effective work of trade-union organizers over a wide front, and to the lessening hostility of far-sighted employers to trade unionism as such. Perhaps the greatest factor in advancing the position of organized labor in recent months, however, has been the New Deal. Both in precept and practice the Administration has espoused the attitude that trade unionism should be regarded as an essential part of modern social and economic organization.

In the light of its increase, both in membership and strength, it is essential that the A. F. of L. recall that growth always entails heavier responsibilities. As the state has come to consider the welfare of labor one of its principal concerns, so now labor must recognize its increased obligations to the welfare of the state. That reflection should underlie consideration of all the issues on the agenda of the present convention.

Among the issues facing the Federation the most important is that of the structure of its internal organization. Will it be the traditional craft unionism that prevails, or industrial unionism with its promise of greater power through centralization of authority? That question, which has long plagued the Federation, came sharply to the fore yesterday with the introduction of no less than 11 resolutions demanding that craft unionism be kept out of the mass production industries.

Since 1897, when the Western Federation of Miners split away, the A. F. of L. has slowly been forced to make more and more concessions in the direction of industrial, or vertical, unionism. Notwithstanding the resentment of the exclusive craft unions, which see their carefully bulwarked prerogatives jeopardized by the trend, the fact is that of the 106 unions in the Federation in 1933, less than 25 were pure craft unions. Further, at last year's convention, John L. Lewis engineered through a resolution calling for vertical organization of several mass-production industries but qualified by the clause, "as in the judgment of the executive council may be necessary."

The fight for the industrial form of organization is being even more strongly pressed this year. There is no doubt that this pattern is a natural counterpart of the corporate character of modern industry, and that it can promise a better discipline, a stronger consolidation of power and a more inclusive membership than the old craft unionism. The trend would receive wider popular support, however, if it were emphasized that the industrial union is less subject to racketeering, and more susceptible of control in the public interest, than the more traditional form of American labor organization.

A Warning To Education.

Between the lines of the letter President Conant has sent to the Harvard faculty, advising each to take the oath of allegiance now required by Massachusetts law, there is a lesson to be studied by all concerned with education. By his statement that he felt at the time the bill was passed, and still feels, the measure to be "an unnecessary and unwise piece of legislation," President Conant implies what is too seldom appreciated: that academic freedom, like any other sort of freedom, is to be gained and held only by dint of continual struggle.

The time to have rallied opposition to this foolish and potentially dangerous law was before it was enacted. A law, for all its error, may not be righted by openly flouting it, least of all by an institution as vitally concerned with the development of good citizenship as is the school. This is all the more true in the case of a university of the standing and influence of Harvard. President Conant is stern in his requirement that no Harvard professor shall break the law. But this does not prevent his letter from serving as a rallying point for all who see the great desirability of its prompt repeal.

The letter has a further use. Educators in those States which have not yet succumbed to excited demands for like legislation may read it with profit. For it warns of the dangers inherent in every assault on education's integrity, and of the difficulties of repairing those losses afterward.

Sad days, these. Niagara Falls is crumbling, the Rock of Gibraltar is disintegrating and Americans are beginning to lose faith in the Government's Santa Claus.

"What is your favorite day of the week?" asks a psychologist. Tomorrow.

There's A Limit To Curiosity.

From the Philadelphia Inquirer.

Writing in the *Saturday Evening Post*, Mrs. Franklin D. Roosevelt wisely remarks that "at a child's birth, if a mother could ask a fairy godmother to endow it with the most useful gift, that gift should be curiosity." It is curiosity that leads children, and grown-ups, too, into paths of knowledge, into new thoughts, new methods, new achievements.

But the gift of curiosity is not an unmixed blessing. It requires control and direction. The laudable curiosity of a child in taking a clock apart to see what makes it tick is not precisely analogous to the curiosity which impels an adult in high place to tear asunder the machinery of traditionally successful government, without the slightest interest in putting it together again. Curiosity as to what will happen inspires most experiments, but where the intricacies of political economy are concerned there should be a limit.

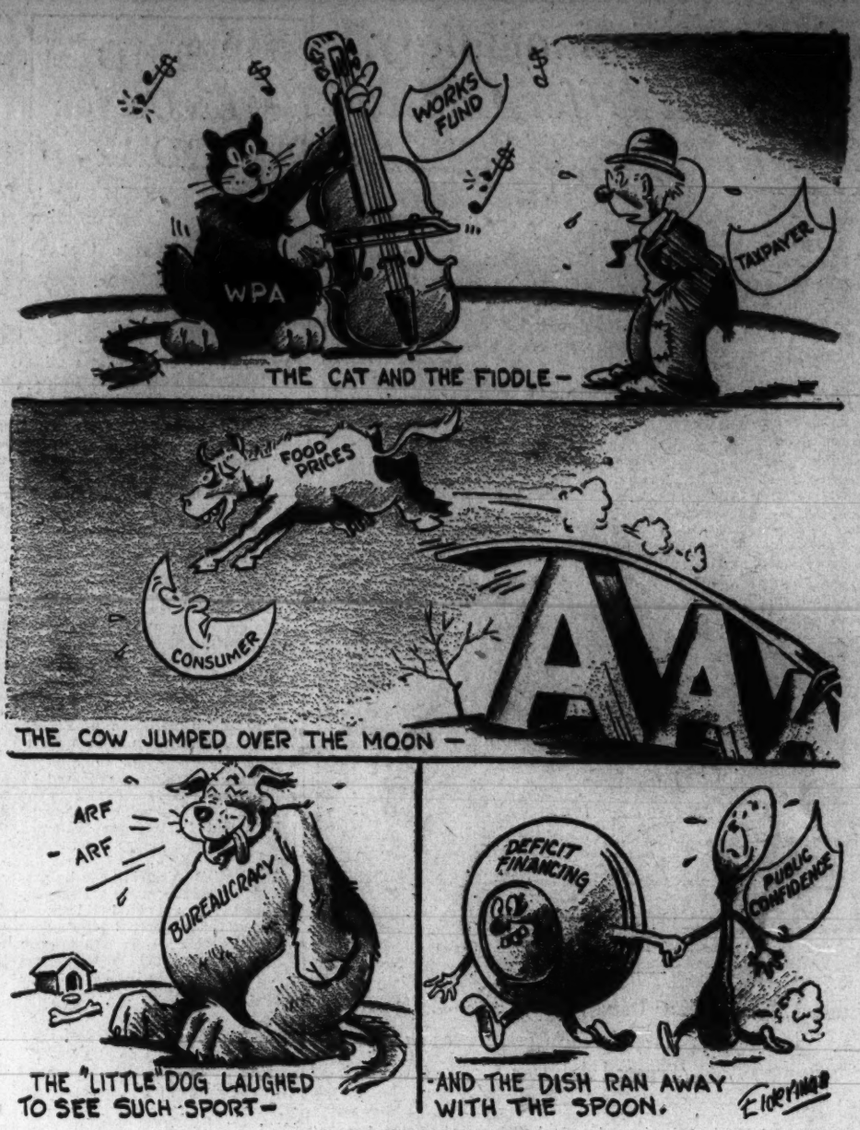

Hey Diddle Diddle.

Letters To The Editor.

The Post welcomes letters from its readers. All communications must be signed with the writer's name and address. Upon publication initials or pen names will be used if requested. Letters are subject to condensation, and in no case should they exceed 250 words.

From A Real American.

To the Editor of The Post—Sir: A radio announcer Sunday took it upon himself to broadcast a poll for Washington on the Italo-Ethiopian situation. He said that the entire Italian sentiment of the city supports Mussolini's conquest and that a call for supporters of Ethiopia returned only two volunteers among colored people.

To say nothing of the wisdom, propriety, or even good taste on the part of this greatest educative force of our country which actually is making material sacrifices, proving the sincerity of its neutrality at the present terrible moment, such an attempt to start something by radio, pretending that it already exists, seems both unfair and disingenuous.

The writer can perhaps speak for the colored community of Washington with as much assurance as this unseen and unknown "announcer of predilections" and without fear of contradiction she asserts that they refuse to make a race issue of the unspeakable and outrageous onslaught of a big bullying despotism, wearing the garb of Christian civilization, grabbing the land and devastating the homes of a peaceable God-fearing people with a standard of Christianity unsurpassed among the self-styled Christian nations of Europe. That their homes are on the continent of Africa is nothing for persons of African descent in America to grow excited about.

Any way you look at it, colored Americans are Americans. This is their native land, they know no other, owe allegiance to none besides. If length of service counts for anything the first consignment of their African strain reached these shores just one year ahead of the good brig Mayflower, having been variously crossed since by the aborigines as well as by later claimants for pioneer honors.

There is no disposition to thank a Mr. Nobody for giving them a rating on any national question other than the standard of all lovers of justice and fair play among nations or individuals, and they have only the earnest desire for peace and good will on earth and decent behavior among men.

ANNA J. COOPER.
Washington, Oct. 7.

How Long?

To the Editor of The Post—Sir: Just a word to add to the good articles that have been published in your paper about the pedestrian question.

The mess in the streets at crossings is simply unspeakable from the pedestrian's standpoint, and often, when I am making unsuccessful efforts to cross at intersections, I think of the well-known lines: "Cannon to right of them, cannon to left of them," but instead of cannon, it is honking, shrieking, whirling machines of death trying to run us down. The auto drivers should bear in mind that the streets originally belonged to the pedestrians, but it seems the machine age has put an end to this.

The question arises, "Where do the pedestrians come in?" The answer is simple. They simply don't come in at all. They have nothing to say and no way to cross streets any more. The automobilists have seen to that and have it all their own way. How long is this going to last? Until the last unfortunate pedestrian has been run down and killed? M. R. REID.
Washington, Oct. 5.

Turnover At The FHA.

To the Editor of The Post—Sir: I note the comments of Morgan Baker in the Federal Diary and your subsequent editorial pointing out what you term is an "unusual personnel turnover." In the case of the Federal Housing Administration this is chiefly a "book turnover."

It is a rule of the Civil Service Commission that, although a man has received his training in the Washington headquarters of a Governmental organization, like the Federal Housing Administration, and is transferred to the field the employe or official in question be removed from the rolls and then reappointed to the other post in the field for which he has been trained. This has been true of an overwhelming majority of those, in the books, who have been written down as dismissed and then reemployed. The actual turnover as far as the Federal Housing Administration is concerned has been negligible.

As to the estimated administrative cost of the Federal Housing Administration, put at something more than $8,500,000, it might be pointed out that any business organization which develops a volume of business of more than $350,241,000 has been well within the bounds of good business. This is particularly true of an organization which started from scratch and has just ended its first year; and, too, most of this business has been done this year. GEORGE W. NEVILLE,
Special Assistant to the Administrator, Federal Housing Administration.
Washington, Oct. 4.

Underground Escalators?

To the Editor of The Post—Sir: It seems to me that there is entirely too much talk of proposed pedestrian control. I am both a motorist and a pedestrian, also a street car rider. I admit that the pedestrians are not as well trained to observe signal lights as in other communities. However, since we do not have either a pedestrian light or corner police one can hardly blame the pedestrian for getting out to the middle of the street whenever he sees a chance and then depending upon another lull to permit him to negotiate the second half. It is their only protection against the right-turn speed hogs. At many corners, such as the southwest corner of Fifteenth and New York avenue, the pedestrian has no show on the green light on account of the right-turners and obviously has not the right of way on the red light, so when has he any chance? Underground moving stairways are the solution here and at several similar points. SUBSCRIBER.
Washington, Oct. 3.

For Careful Driving.

To the Editor of The Post—Sir: Because of the widespread interest which has grown into a Nation-wide movement to reduce automobile accidents, I feel sure that you will be interested in a letter which I have just received from our president, G. F. Swift, giving all employes instructions to exercise the greatest vigilance in the operation of not only company cars and trucks but their own personal motor vehicles.

Needless to say, the members of our organization here in Washington are going to give Mr. Swift every cooperation in his safe and sane motorcar driving campaign. It is our hope that our own efforts will aid to a considerable degree the general movement for safety.

A. H. THOMPSON,
Manager, Swift & Co.
Washington, Oct. 7.

The Incident Of The Falaba.

To the Editor of The Post—Sir: The President's emphatic warning to the effect that he desires it "to be understood that any of our people who voluntarily engage in transactions of any character with either of the belligerents do so at their own risk" recalls vividly the incident of the British passenger steamer Falaba.

On March 28, 1915, this passenger steamer was sunk by a German submarine and an American citizen, Leo C. Thrasher, was drowned. The loss of a single American life resulted in a sharp protest in a note dated May 13, 1915, prepared by President Wilson and forwarded by Secretary of State Bryan.

Again, on June 9 of that year, President Wilson stated: "With regard to the sinking of the steamer Falaba, by which an American citizen lost his life, the Government of the United States is surprised to find the imperial German government contending that an effort on the part of a merchantman to escape capture and secure assistance alters the obligation of the officer seeking to make the capture, in respect of the safety of the lives of those on board the merchantman, although the vessel had ceased her attempt to escape when torpedoed."

Thus, those who seek to criticize President Roosevelt's epochal proclamation lose sight of the fact that the loss of a single American life on a vessel of a belligerent power might very well prove to be one of the steps leading to war.

The effective work of the League of Nations at Geneva also recalls President Wilson's address of May 27, 1916, in which he said:

. . . . I am sure I speak the mind and wish of the people of America when I say that the United States is willing to become a partner in any feasible association of nations . . . I feel that the world is even now upon the eve of a great consummation, when some common force will be brought into existence which shall safeguard right as the first and most fundamental interest of all peoples and all governments, when coercion shall be summoned not to the service of a political ambition or selfish hostility but to the service of a common order, a common justice and a common peace.

This hope is now being realized at Geneva, where the League of Nations is demonstrating that it is a vital, effective force for peace.

Certainly we have now before us a striking example of constructive co-operation for world peace. As President Wilson so aptly stated to Congress on April 2, 1917, "a steadfast concert for peace can never be maintained except by a partnership of democratic nations. No autocratic government could be trusted to keep faith within it or observe its covenants. It must be a league of honor, a partnership of opinion."

Perhaps from these dark days there will evolve the dawn of that ideal of the ages—Peace on Earth.

MELVIN D. HILDRETH.
Washington, Oct. 7.

The Post Impressionist

Are Women All Alike?

Post Office, Wednesday.

THERE is not much variety in controversy—because, at most, it permits of only two weapons. So it is pleasant to have both weapons in use.

That is why we welcome a letter from Madeleine F. Stanton.

* * *

Until yesterday, every one of the Column's readers who rushed into our American Woman War wielded some sort of bludgeon. It mattered not whether these volatile volunteers came to defend the lovely image of the A. W. against the cold analysis of Dr. Boris Sokoloff of New York, the angry attacks of Dr. Harrison L. Aspenwall of Boston, or whether the combatants rallied to the support of these scientific gentlemen.

Even our No. 1 Feminist, Mrs. Lelia Kestler, admitted that her first impulse was to knock the savants "over the head with a rolling-pin—and then run." And even Mrs. Kestler, having mightily administered the blow which tempted her, remained to administer a lot more such blows.

Consider also the entire column of excerpts from letters in both armies published even before Mrs. Kestler launched her big offensive. They were all excerpts from letters hammered out by bludgeons.

* * *

Now, at last and however, appears Miss (or is it Mrs.?) Stanton—with a rapier.

* * *

"*My* first impulse," says Miss Stanton——

* * *

We shall call her "Miss." That title is formidable without being formal. The Post-Impressionist never could agree with the sentiment borrowed from George Moore by Richard Le Gallienne, who himself bears so odd a name; the sentiment that the loveliest name is made more lovely when preceded by a "Mrs.," less lovely when heralded by a mere "Miss." One of our few exceptions is made in cases like the Kestler case.

* * *

So: "*My* first impulse toward Drs. Aspenwall and Sokoloff," writes Miss Stanton—whose letter bears an authentic Washington date line—"was to shake them both by the hand—and hear what more they may have to say on the subject of American Womanhood."

* * *

Even thus did Charles de Baatz-Castlemore, Seigneur d'Artagnan, raise his Seventeenth Century sword in salute before running that blade through the body of a Richelieu hireling. Even so, only about a fortnight since, did Joseph Louis Barrow extend an open glove to touch the glove of Maximilian Baer. Always and everywhere, courtesy counts.

* * *

For courtesy does not imply fear. Witness what follows.

With a further graceful gesture, Miss Stanton continues:

"A confirmed and scary bachelor once handed me a copy of H. L. Mencken's 'In Defense of Women,' cautioning me to withhold it from the eyes of the male members of my family—at least, if I valued my mental tranquillity. Later this bachelor was terribly chagrined when I informed him that Mencken was right, but had not told the half of it.

"The giver of the book had pected me to be up in arms in denial."

* * *

Now, however, she *is* up in arms. The amenities of the field of honor are over, the politeness of the field of honor is replaced by the grimmer realities of the code.

"*En garde!*"

"It is," declares Miss Stanton, "a mug's game being a woman—unless one is blessed with a well developed sense of humor. But in the latter case, who can deny that we have the best of it? And that is as it should be.

"Men are adorably naive—especially when they attempt to discuss women.

"That goes for Mr. Mencken, also. And, you will admit, he knows a thing or two."

* * *

We do admit it. We admit everything that Miss Stanton says—until she comes to her concluding contention.

* * *

Dr. Sokoloff, you will remember, argued that the woman of his pre-revolutionary Russia was—that her descendant-in-exile is—a more self-sacrificing lover than—well, than the average American woman has yet become. You will remember that the audacious Dr. Aspenwall, going further, cited the women of lots of other nations as "better wives and mothers" than the women of the United States.

"I have," says Miss Stanton, "lived abroad for eight years." During that time she, too, studied "our foreign sisters." Well, says she:

"Let me assure you that women are the same the world over, despite surface differences."

* * *

Yes, we hasten to let Miss Stanton deliver that assurance.

But the Post-Impressionist, who believes every woman perfect, has never found any two women alike, in any land, at any time.

Monsieur de Paris

By *Andre Vulliet*

Head Clipper Of France.

Paris.

YOU may have your own ideas about the profession of head clipper, but you would probably find they are all wrong if you knew Henri Deibler, the French official executioner, the man who has cut off more than 300 heads and has managed to retain a tender heart, a weak throat and perfect bourgeois manners.

He is not exactly what we might call a prominent Paris figure, as he never goes anywhere. Yet, he is unique. Unique in France since he has no competitors, being the only regulary appointed public executioner for the whole country. And, maybe, unique in the world, as we doubt if there can be another man in the same profession looking so much like a retired dignified civil servant.

As a matter of fact, he looks exactly like the typical Frenchman you would like to meet for a chat and an insight on the average French bourgeois mentality. Gray-bearded, 66 years old, rather short in his dark suits, Monsieur de Paris (as the men in his profession have been called traditionally for centuries) takes a brisk walk every morning and a ride in his low-priced car, driven by his daughter, every evening. He likes to keep fit. The rest of the time he is devoted to his flowers in the sunny garden of his villa at St. Cloud, a lovely place near Paris, something like Chevy Chase—the rest of the time he is not busy professionally, which, year in and year out, does not occur more than a dozen times annually.

• • • •

MONSIEUR DE PARIS is rarely seen with new people. First, because he likes his home, where he lives with his sister, his daughter, his son-in-law and his three nephews who always assist him when there is "work." He is a family man, don't you see. He waited until he was appointed a public executioner before he got married because he would not enter matrimony without a stable position. But Monsieur de Paris also knows that, should he like to meet you, the minute he gave you his card it would send a chill down your spine. For his name is familiar to nearly everyone in Paris or in France, and everyone knows that, when he gives you the shivers, it's for good. He has been at it now for nearly 37 years and that is enough to establish a reputation.

The profession of clipping heads is not one which you can try just because you happen to like it. It's a family affair. From 1688 to 1847 all the "Monsieur de Paris" were Sansons, fathers and sons. In 1847, one certain Heindrech broke in, followed by a man named Roche, who was succeeded in turn, in 1879, by Anatole Deibler, the granduncle of the present one. Considering that it is already determined that Henri Deibler will pass on the job to his son-in-law or to one of his nephews, there is little doubt that the family tradition will be preserved.

• • • •

IT IS not a bad job either. Monsieur de Paris is paid by piecework. Seven thousand five hundred francs, or $500, per head, plus the traveling expenses. He travels incognito, of course, but he travels.

Suppose there was but one executioner in the United States and but one electric chair belonging to him. He would have to rush from one place to another, carrying his chair like an electric iron, plugging it in, doing his work and coming back. So is M. Deibler. The guillotine is his. He keeps it in his garage, next to his car. Rather, he has two of them. A heavy one and a light one for travel, the "widow" and the "daughter," as they are called. Naturally, he keeps them dismantled, ready for transportation. But they can be quickly assembled and it does not take more than a couple of hours, in the courtyard of any prison, to set them up for the crack of dawn, with the 110-pound knife ready for its fast, accurate 13-foot fall.

In the ancient regime, the profession of public executioner was an envied one, with a fat salary of some $8,000 to $10,000. To be sure, he had to be dressed up, curled, powdered, with white silk stockings and evening shoes. Today, under a more democratic regime, there are no such obligations. The public executioner dons no uniform. If M. Deibler always wears a top hat when he is on duty, it is because he knows when to put in a touch of old French politeness.

Rock of Ages

By *William Lyon Phelps*

THE eighteenth century in England was the golden age of hymn-writing. Many of the most familiar and many of the finest hymns in all the church hymn books were written in that period, when Isaac Watts, Charles Wesley and others were active.

The hymn, "Rock of Ages," still one of the best known and most frequently sung today was written by the Rev. Augustus Montague Toplady, who was born in 1740 and died in 1778, before he had reached the age of 40. He was educated at Westminster School and at Trinity College, Dublin; was a settled pastor; and engaged in violent religious controversies with the Methodists. These controversies, which seemed so important to him, are forgotten; his theological treatises are forgotten; but in the year 1775 he happened to print in a periodical called the Gospel Magazine his original hymn—"Rock of Ages."

• • • •

There are many variant readings in different hymn books, but here is the hymn as he wrote it.

Rock of Ages, cleft for me,
Let me hide myself in Thee!
Let the water and the blood
From Thy riven side which flowed,
Be of sin the double cure,
Cleanse me from its guilt and power.

Not the labors of my hands
Can fulfil Thy law's demands;
Could my zeal no respite know,
Could my tears forever flow,
All for sin could not atone;
Thou must save, and Thou alone.

Nothing in my hand I bring;
Simply to Thy cross I cling;
Naked, come to Thee for dress;
Helpless, look to Thee for grace;
Foul, I to the fountain fly;
Wash me, Savior, or I die!

While I draw this fleeting breath,
When my eyestrings break in death,
When I soar through tracts unknown,
See Thee on Thy judgment throne;
Rock of Ages, cleft for me,
Let me hide myself in Thee!

• • • •

The word "eye-strings" is too realistic for modern hymn books; and I have never seen it in any of them. The eyestrings were supposed to be tendons or nerves or muscles of the eye, and people at that time thought they broke in the moment of death.

Although the author meant his hymn to express Calvinistic as opposed to Methodist theology, it is now sung in all Methodist churches; for he wrote a masterpiece of religious aspiration.

Copyright, 1935.

The Bombing Of Aduwa

Attack On Ethiopian Town Without Previous Declaration Of War Sets Precedent Which Only League Success Can Prevent From Endangering Future World Peace.

By Livingston Hartley.

Special Correspondence of The Post.

IN this year, 1935, when we can look back upon a century of the most rapid progress the world has ever known, we have just witnessed an act of almost unparalleled barbarity. The air forces of Mussolini, with no prior declaration of war or other warning to the Ethiopian populace, have bombed the open town of Aduwa, killing and maiming harmless and unprepared civilians, men, women and children. They have committed this act while a state of peace existed legally between Italy and Ethiopia, and while the Italian Minister, protected by his diplomatic status, was still performing his official duties in Addis Ababa.

Other civilized nations have been guilty of barbarous acts on occasions still vivid in our memory. During the World War, the armed forces of Germany inaugurated three wartime practices which electrified the world with horror. Poison gas was first utilized, bringing suffering and death in a new and dreadful form. London was bombed from the air with the purpose of destroying morale by terrifying the civilian population. Passenger liners and merchant ships were sunk without warning by the German U-boats.

These acts, however, despite the horrors they entailed, were not committed in time of peace. They were, on the contrary, only carried out by a nation which felt its very existence to be at stake, many months after formal declaration of war.

• • • •

THE Italian bombing of Aduwa must be regarded differently. A surprise attack on an unaggressive population during a legal state of peace, it constituted at once a patent violation of the League of Nations Covenant and the Kellogg Pact and a complete disregard of the accepted provisions of international law governing the conduct of hostilities by civilized states. Its present illegality, however, may prove far less serious than its future implications, since it creates a precedent bringing a new menace into international relations.

New military practices inaugurated in one war tend to become the normal procedure in the next. All students of the subject today agree that the German innovations of the World War will be generally followed if another large-scale war should occur.

The troops of all powers are now trained in gas warfare, both attack and defense. While the European nations are expanding rapidly the size of their aerial armadas, the wholesale destruction of civilian life and property in the capitals and industrial centers of every potential enemy has been carefully planned in advance by each of their general staffs. And European powers do not maintain fleets of submarines to operate against enemy warships alone, an operation which the World War has shown to be of questionable value and of the greatest danger to the submarine itself.

• • • •

THE new Italian military practice, a surprise air raid on a foreign town during a state of peace, creates a similar precedent for the future. A moment's consideration will show that the military value of such a surprise attack would be infinitely greater as a means of announcing war between two industrialized nations.

How could there be any security in Europe if it were generally feared that this Italian precedent would be followed in the future by other military powers? In such circumstances, the ambitions, or perhaps even the requirements for continuance in office, of any European dictator would be sufficient in themselves to keep his neighbors in a permanent state of fear and defensive preparation.

Fortunately for ourselves, American cities are protected by great oceans from any such surprise attack by air. Until the time has arrived when the airplane can cross and re-cross these oceans, Americans will be relatively immune from this new danger and from the widespread nervousness it will cause. But how about the Panama Canal?

If a foreign naval power meditated war upon us, and the bulk of our battle fleet were on the other side of the canal, the new Italian system of opening hostilities would serve it admirably. A small number of bombing planes, operating from specially squipped merchant ships stationed near the canal in a surprise peace-time raid, might overnight place the power which thus announced itself hostile in supreme command of one of our oceans for a period of many months.

• • • •

TO the average American such a situation appears incredible. But so does the Italian peace-time bombings which opened the advance into Ethiopia. Those of us who have been to Italy have been attracted to the Italian people by their gayety and warm-heartedness, and have held in deep respect the many contributions they have made to the advancement of civilization. We cannot but regret that so barbarous an act should have been committeed in the name of Italy. We find it, in particular, difficult to understand how Italian "prestige" can be enhanced by such means, when the announced aim of Mussolini is to "civilize" Ethiopia.

Caruso, Marconi or even the liner Rexe add, in their different ways, to the prestige of Italy abroad. The bombing of an open town during a state of peace bitterly detracts from the honor they have brought their country, and reminds reasonable people in other lands of certain unfavorable characteristics of the Italian Middle Ages. What Italy has done at Aduwa in 1935 has wrought far greater damage to Italian prestige abroad than what Ethiopia did to Italy in that same town in 1896.

Whatever the foreign reaction to it, the precedent of this peacetime air raid remains. It forms one more issue in the decisive struggle between Mussolini and the League of Nations, which has become a battle between militarism and law in world affairs. If Mussolini "gets away with" the violation of the Covenant and the Kellogg Pact and achieves his aims in Ethiopia, the precedent of opening an aggressive war with an unannounced aerial attack will have become an established practice in inetrnational life.

• • • •

THE strategic value of this practice will make it an important first step in any new military aggression, and in a world where collective security has been set at nought by one dictator, we may expect to see other powers avail themselves avidly of the Italian precedent. The relative strength of the American Navy and air force will then become a much more vital national consideration than it is today.

If, on the other hand, the members of the League of Nations stand firm, and their collective efforts, whether financial and economic or military, lead to the failure of Mussolini's conquest, surprise peacetime air raids will be discredited as an instrument of national policy together with unprovoked wars of aggression.

The vital decision now shaping up will change our world for better or for worse, perhaps before the end of 1935.

Associated Eliminates 278 of Its Subsidiaries

New York, Oct. 8.—During June, 1935, three more companies were eleminated from the rapidly shrinking total of companies comprising the Associated System eliminations since 1923 are 278.

Associated Utilities Investing Corporation and Power and Light Investments Inc., both holding companies, were merged into another System company. The Philippine Natural Resources Development Corporation, which had been inactive for some time was dissolved.

Don't Mention It.

By Ed Reed

"But, Mr. Winterbottom—Miss Pipp doesn't even know how to type yet!"

No End of Books

By *Theodore Hall*

Mark Twain, Safe And Sane.

INCH by inch, with a rather appalling degree of erudition, Edward Wagenknecht has gone over the whole vast corpus of Mark Twain material—there are no doubt more books and studies on Mark Twain than on any other literary American—and compressed it all into the sensible, balanced pages of "Mark Twain: the Man and His Work" (Yale U. Press, $3). No other book on our most beloved author, not even Paine's biography, covers so much ground. Here we have Mark himself, his wife and daughters and friends and critics upon him, the scholars upon the critics, and Mr. Wagenknecht upon the scholars—in a manner reminiscent of nothing so much as Swift's fleas who "have smaller still to bite 'em, and so proceed ad infinitum."

But there are not going to be many bites taken out of Mr. Wagenknecht, simply because he hews so closely to the golden mean in his interpretation of Mark. He has gleaned so much from his research, he has so rounded out the picture of the boy from Hannibal and the sage of Stormfield, that he can well accuse any later antagonist against his views of that cardinal fault among biographical students—choosing certain data to support a thesis and suppressing other data to defend it.

There is in this roundedness a certain fatalism, not unlike Mark's own. Seeing just about as much of Mark as a person can in this centtenary year, a quarter-century after Mark's death, and understanding him with great sympathy, this study affirms the old axiom—to understand all is to forgive all. Mr. Wagenknecht has left scant room for any more special slants, any more special pleading.

• • • •

THIS central and little vulnerable position can best be seen in the author's decisions from the bench handed down to the warring critics. The sparring has been lively ever since Van Wyck Brooks, in 1920, declared in the pages of "The Ordeal of Mark Twain" that Mark was a born artist, frustrated and warped by Puritanism, capitalism, and his wife. Mr. Brooks made use of the varjous cults of psycho-analysis, so populan in that day, and when Bernard De Voto, in "Mark Twain's America" (1932) brought out the heavy artillery of his knowledge of the frontier and of Pareto, the slaughter was something joyous to see. Now comes Mr. Wagenknecht to slap each of these faction leaders and their followers on the wrist, to pat each on the head a little, and to say that the truth about Mark lies eternally betwixt and between. What are you going to do with a man like that?

For example, after the battling over the grave of poor, dear Livy, Mark's wife, our author says this: "There was too much virility in him for him to be pushed very far from his native bent . . . What he would have been like if he had married another woman, we shall never know. But it would have been very unreasonable to expect any woman—at least any eastern American woman—of this time to do more for him than Oliva Langdon did. Very few could have done so much."

If Mr. Brooks knows nothing of the frontier, Mr. De Voto "is romantic in his whole conception of the frontier." Lewis Mumford accuses Mark of selling himself heart and soul to material progress (true enough, in 1889 Mark wrote an agonizingly barbarous letter to Walt Whitman, congratulating the latter on no other plane, but that of living in the great age of "the amazing, infinitely varied products of coal tar;" Mark went ecstatic over machines; he was the first distinguished author to use a typewriter; oddly enough, he was the very first man on earth to put a telephone in his home). And our author has an answer in a 1905 letter of Mark's which assails material acquisition and money-lust as bitterly as English can phrase it. Mr. Brooks says Mark spoke out against little, if any, of the corruption around him; Mr. De Voto says there was scarcely an evil aspect of the Gilded Age which Mark did not satirize; and Mr. Wagenknecht says that Mark saw many of the rank, noisome branches but not one of the real roots.

So, and on many another topic, the issue is decided in the middle.

• • • •

THE result would tend to be a rather colorless, safely flabby study if it were not for two things. One is the immense wealth of quotation and ancedote about Mark; the author keeps him, in everything from his wonderful cussing to his $1.50 shaves, square in the center of the stage, and the array of data makes prime reading by itself.

The other lies in Mr. Wagenknecht's own obiter dicta on Mark as a prophet and a reformer. He calls him the first of the "muck-rakers," the first of the "debunkers." He avers, and there is evidence, that Mark foresaw the World War and the Russian Revolution, that he hated war and race prejudice with a vigor little known in his time, that he penetrated the evils of imperialistic capitalism with the very venom of a communist. Mr. Wagenknecht preaches a good bit on these themes, and he has Mark preach them, too, in the final chapter called "Testament."

But is there not something over-solemn, even myopic, here? For in all this last chapter the word "laughter" is conspicuous by its entire absence. On his bluest, most despairing day, Mark Twain would have been gladdened by the fact that his real testament was the richest, heartiest, and best laughter we have had in America.

The Once Over

By *H. I. Phillips*

The Garble Sisters.

"Well, I see the Italians took Cavarretta and are marching on Augie Galan."

"I think it will be a short war. Mussolini's Cubs have the smoother machine, according to the papers. The big question is whether it can be kept to a small war or whether the George Moriarity incident will bring on a world conflict."

"What was the Moriarty incident?"

"He's that fellow who shouted 'Viva Ethiopia!' from a British dugout last week."

"Do you think America can keep out of it?"

"I don't know, but President Roosevelt certainly did a wise thing in recalling all our merchant ships from foreign reefs."

• • • •

"The League of Nations seems to be in a tough spot. I see where Sir Eden Jurges and Goose Laval have had another conference."

"Well, we will just have to hope for the best. What did you think of the world series?"

"I knew the Cardinals would win it all along. That was a hot fight Jimmy Donahue had with those Chicago players, wasn't it?"

"Yeah. Both sides used pretty bad language, but I guess Djibutis went too far in calling an umpire such names, especially without sanctions."

"Didn't he have sanctions?"

"No."

Copyright, 1935, by Associated Newspapers.

Intelligence Service Urged To Shape Economic Policies

New York, Oct. 8.—Functioning as an intelligence service divorced from the spoils system, university scientists should aid in shaping economic policy, public and private, Prof. Roswell C. McCrea, dean of the School of Business of Columbia University, declared in his annual report to President Nicholas Murray Butler, made public yesterday.

As "partial guardians against ineptitude and inertia" in the public service, this group must contrive a system of co-operation with public administrators before business policy can be intelligently developed and before sound adjustments of spheres of action between business and the Government can be reached, Dean McCrea holds.

"These adjustments will shift from time to time with minor reactions probably in the direction of stronger public controls, with larger provision under public authority of devices and information services facilitating the effective operation of the business system," Dean McCrea says. But whatever the resulting allocation of areas of action and distribution of powers of control, the results of action will turn on the degree to which that action is informed and is carried through by competent and honest personnel.

"An efficient intelligence service is essential to the successful operation of an industrial economy operating under mixed and partial controls; and that service must be largely a public function. Its development, under the guidance of trained technicians, free from the tradition of the spoils system, must come before we can have intelligent elaboration of business policy, either public or private.

"Large responsibility here lies with university scientists, social scientists, economic statisticians, and accountants should be the liaison officers with public administrators; they should advise, criticize, suggest, develop concepts basic to new steps, and furnish guides to interpretation. They should be partial guardians against ineptitude and inertia in public service, regularly testing, stimulating and helping to preserve high standards of integrity and efficiency.

"Informed action can be wise action, but until information becomes adequate and vital, and until public administration divorces itself more largely from the spoils system and passes more fully into the hands of technically competent administrators, we must continue to guess and fumble in the framing of objectives and stumble in their pursuit.

"The problems involved in dealing with this limited aspect of the current business and political alignment are of a sort with which educators and scientists can cope. They have already served richly informing apprenticeships during recent years, and their acquaintance with business and governmental interrelationships has grown apace."

Baltimore Markets.

Baltimore, Oct. 8 (AP) (U. S. Department of Agriculture).—CATTLE: Receipts, 150; nominally steady. A few sales of low cutter and cutter cows, 3.25@4.25; common beef cows, around 4.50. Late Monday, several small lots good and choice yer rearling steers, which were sorted from show classes, sold at 8.50@11.50. Calves—Receipts, 50; steady. Good and choice grade vealers, 10.50@11.00; common and medium, 7.00@10.00.

HOGS—Receipts, 100; fully steady. Good and choice, 170-310 pounds, 11.75@11.90; top, 11.90; 220-250 pounds, 11.25@11.60; 140-160 pounds, 11.50@11.75; 130-140 pounds, 10.75@11.00.

SHEEP AND LAMBS—Receipts, 450; indications steady; best lambs held above 10.25; common and medium grades, 6.50@9.50. Slaughter ewes, 3.00@4.50.

APPLES — Bushel baskets. Maryland, Pennsylvania, Virginia and West Virginia, U. S. 1a, 2¼-inch minimum, Jonathan, 75@90; few 1.00; York, 65@75; few higher; Smokehouse, 75@85; Northwestern Greenings, Winter Bananas and Wealthys, 65@75; McIntosh, 75@90; Grimes, 85@75; few higher; Delicious, U. S. 1a, 2¾-inch minimum, 1.25@1.40; 2½-inch minimum, 1.00@1.25; various fall varieties, unranded, best, 50@60; mostly, 25@40; boxes Washington, extra fancy, Delicious, medium to large size, 2.10@2.15; combination extra fancy and fancy Jonathans, medium to large size, 1.60@1.65.

CRANBERRIES—Massachusetts, ½-barrel boxes Early Blacks, 2.75@3.00; few 3.25.

DAMSONS—New York, ½-bushel baskets, 75@85.

GRAPES—Ohio, cartons containing 12 2-qt. baskets Concords, mostly 1.50; New York, 12-qt. baskets Concords, U. S. 1a, juice mostly, 400 cartons containing 12 2-qt. baskets Concords, 1.65@1.75.

GRAPEFRUIT—Florida, boxes, U. S. 1a, 3.00@3.25; few 3.50; 2.25@2.75; few 3.00; half-box bags, 75@90.

HONEYDEWS—Standard crates, 6s to 12s, Colorado, 1.00@1.50; California, 1.25@1.75.

PEARS—New York, bushel baskets, Seckels, U. S. 1a, as to size, 1.00@2.00; Bartletts, 2¼-inch minimum, 1.75@2.00; Sheldons, 1.50@1.75.

PLUMS—New York, half-bushel baskets, various varieties, 50@90; few 1.00.

QUINCES—New York, bushel baskets, U. S. 1a, 1.50.

BEANS—Eastern Shore Maryland, bushel hampers, green, round stringless, 1.00@1.10; Bountiful, 1.00@1.10; nearby, green, round stringless, 65@1.25.

BEETS—Nearby, 1¼@2.

CABBAGE—New York, bushel baskets, round type, 30@35; nearby and Pennsylvania, bushel baskets, various varieties, 30@35.

CARROTS—California, lettuce crates, 2.50@3.25; New York, bushel baskets, washed, 60@65; nearby, 2@2¼c per bunch.

CAULIFLOWER—Colorado pony crates, 1.50@1.65; New York, Catskill District, standard crates, 2.00@2.50; Long Island, 1.75@2.25.

CELERY—New York, 2-3 crates, 1.50@2.00; Pennsylvania, crates, 1.00@1.75.

CUCUMBERS—New York, bushel baskets, U. S. 1a, 1.50@2.25.

HORSERADISH—Nearby, ½-bushel hampers, 30@35.

LETTUCE—California, crates, Iceberg, $2.50@3.50; New York, 2-dozen crates, big Boston, 90@95.

LIMA BEANS—Eastern Shore Maryland, bushel hampers, 1.50@2.25; New Jersey, 2.00@2.50; nearby, ½-bushel hampers, 60@1.15.

ONIONS—Pennsylvania, 50-lb. sacks, yellow, U. S. 1a, 95@1.00; New York, 50-lb. sacks, yellows, U. S. 1a, 90@1.05.

PEARS—Western, bushel hampers, Telephones, 2.50@3.00.

PEPPERS—Nearby, ½-bushel hampers, 20@35; Eastern Shore Maryland and New Jersey, bushel hampers, 40@60.

POTATOES—New Jersey, 100-lb. sacks, Cobblers, U. S. 1a, 1.80@1.90; Pennsylvania and Maryland, 100-lb. sacks, Round Whites and Cobblers, U. S. 1a, 2.00@2.10; unranded, 75@80; Eastern Shore Virginia, 100-lb. sacks Cobblers, U. S. 1a, 75@80; unranded, 65@70.

SWEET POTATOES—North Carolina, bushel baskets Jerseys, U. S. 1a, 50@60; White Yams, Puerto Ricans and Nancy Halls, U. S. 1a, 50@60; Eastern Shore Virginia, barrels, Jerseys, U. S. 1a, 1.25@1.50; nearby, ½-bushel hampers, 30@35.

TOMATOES—Nearby, ½-bushel hampers, ripes, unraded, best, 30@75; poorer, 20@40; Canners' stock, 30@45 bushel.

HOGS—Market firm. Current receipts, Nearby, 30@32; southern, 27@28; whites, large size, 36@38; medium, 33@35.

BUTTER—Receipts, 1,633 tubs; easy, 383 cases.

POULTRY—Broilers, as to size; Rocks, 22@25; few mixed colors, 20@23; Leghorns, 18@20.

FOWL—Rocks, 22@24; few large size higher; mixed colors, 18@22; Leghorns, 15@18; roosters, 13@14.

DUCKS—Young Pekins, 16@18; Muscovy, 16@18.

GUINEAS—Young, 2 lbs. and over, 30.

New York Produce.

New York, Oct. 8 (AP).—EGGS—Receipts, 15,581. Market irregular. Mixed colors: Special packs or selections from fresh receipts, 29½@30; standards and commercial standards, 29½@30; firsts, 27¼@27½; mediums, 40 lbs., 25½@26; dirties, No. 1, 42 lbs., 25½@25¾; undergrades or smalls, 24½@26½; average checks, 23½@23½; refrigerators, nearby and Western, fancy, colors unchanged. White eggs: Nearby and Midwestern, nannery, exchange special, 37@41; nearby and Midwestern, exchange standards, 32@36; Pacific Coast, shell treated or liners, mediums, 30@32; refrigerators, nearby and Western, fancy, 29@32; Western, good to prime, 24@28½; other white and all-browns, unchanged.

POULTRY—Alive: Market barely steady. By express: Chickens, 1.16; fowls, 1.08@1.22; roosters, 16; turkeys, 24@30. Dressed—Market firm. Fresh: Chickens, 12@28; fowls, 14½@26; frozen fowls, 14½@24½; other fresh and frozen grades unchanged.

BUTTER — Receipts, 10,41. Market firm. Creamery, higher than extra, 27¾@29½; extra (92 score), 27¼@27½; firsts, (88-91 score), 25½@27¼; seconds (84-87 scores), 24½@25¼; centralized (90 score), 27.

CHEESE — Receipts, 423,981. Market firm; prices unchanged.

RAW SUGAR—Market quiet at 3.70, but buyers showed no interest. Futures opened unchanged to 1 point lower, and declined slightly in the later trading under increased liquidation promoted by the continued inactivity of the spot market and hedge selling in scrap deliveries. Refined was unchanged at 5.30 for fine granulated, with a continued good withdrawal demand reported.

COFFEE—Spot quiet. Rio, No. 7, 6½; Santos, No. 4, 8½@9. Cost and freight offerings included Santos Bourbon, 3s and 4s, at 8.50@8.85. Rio futures closed steady; sales, 11,000. December, *8.01; March, *8.13; May, *8.23; July, *8.32; September, *8.39. Santos futures steady; sales, 24,000. December, 8.18; March, †8.11; May, 8.11; July, 8.12; September, †8.11.

*Nominal. †Bid.

Baltimore Grain Prices.

FLOUR—Receipts, 3,426 barrels. Market steady.

Quotations for flour, barrels, in 98-pound cotton sacks, including tax are:

Rye Flour, dark to white, 5.15@5.50; winter patent, 6.10@6.50; Hard winter patent, 7.85@8.10; winter straight, 5.45@5.70; spring straight, 7.85@8.10; hard winter straight, 7.50@7.95; spring patent, 8.30@8.40.

WHEAT—Receipts, 2,121 bushels by car. Shipments from elevators, 13,822 bushels. Stock in elevators, 3,259,447 bushels.

Closing prices: WHEAT—No. 2 red, winter, garlicky, spot domestic, 1.02¼ (bid); October, 1.02¼.

CORN—Shipments from elevators, 5,824 bushels. Stock in elevators, 84,818 bushels. No. 2 yellow corn, 93, Western billing at a premium over this price.

OATS—Receipts, 1,265 bushels by car. Shipments from elevators, 350 bushels. Stock in elevators, 18,076 bushels. No. 2 white oats, 45@50 per bushel, as per weight and location. Note—On all sales of oats to the local trade excepting those on track, there is an additional charge of 1¼c per bushel for storage and elevator which is paid by the buyer.

RYE—Shipments from elevators, 2,184 bushels. Stock in elevators, 111,138 bushels.

HAY—General market dull. The stocks of old hay on hand small, but ample, and prices entirely nominal. New hay will begin to arrive at an early date in sufficient volume to justify quotations.

STRAW—Market steady. Wheat straw, No. 1, per ton, 7.00@8.00; oat straw, 7.00@8.00.

MILL FEED—Receipts, 83 tons. Market steady on spot bran and middling. Spring bran per ton, 100-pound sacks, 25.00@26.00; standard middling, 28.00@27.00.

BARLEY—Stock in elevators, 2,908 bushels.

Chicago Livestock.

Chicago, Oct. 8 (AP) (U. S. Department of Agriculture).—HOGS—Receipts, 9,000, including 1,500 direct; active, strong to 15 cents higher than Monday's average; pigs, 15-25 cents higher; top, 11.20; bulk, 180-250 pounds, 10.95@11.15; 260-300 pounds, 10.65@11.10; choice 130-160 pound pigs, 10.40@10.55; best sows, 10.15.

CATTLE—Receipts, 6,000; calves, 1,500; better grade fed steers and yearlings, steady to strong; early top weighty bullocks, 12.85; several loads held higher—upwards to 13.00; common and medium grades slow, steady; stocker and feeder demand continues fairly broad at 6.50@8.00; well-bred Western yearlings selling Monday up to 8.85; all heifers fully steady; cows steady to weak; bulls firm and vealers unchanged at 10.50 down.

SHEEP—Receipts, 9,000; active on all classes; fat lambs strong to 15 cents and more higher; sheep also stronger; some ewes 25 cents over late last week; feeding lambs firm; good to choice lambs, 9.25 to mostly 9.50; best held 9.65 and above; top range ewes, 4.50; top feeding lambs, 9.25.

Canada's Recovery Exceeds Rise Here

Montreal, Oct. 8.—Dr. Donald M. Marvin, economist of the Royal Bank of Canada, says in the bank's October letter:

"Explain the greater resilience if you will, by the statement that Canada is a young and vigorous country coming into rugged stature, but nevertheless almost all comparable indices show that Canada has made more progress toward recovery than has the United States.

"According to the index of physical volume of production, total production in Canada in the first six months of 1935 was slightly above parity with the level of the first six months of 1926, while the United States has attained only 80 per cent of such parity.

"Canadian exports in the first half of 1926 were 26 per cent as large as those of the United States and they were 29 per cent as large as those of the United States in the first half of 1935. In both countries there has been a heavy decline in volume and value of exports and imports, but the decline has been heavier in the United States."

Lumber Activity Recedes From Peak

Lumber production during the week ended September 28, 1935, was only about 3 per cent lower than in the preceding 1935 peak week; new business at the mills and shipments were approximately 7 per cent below the high records of the week before.

Shipments, however, were 9 per cent below output and new business was 10 per cent below production. Production and orders were reported considerably in excess of corresponding week of 1934; reported shipments were 16 per cent greater than a year ago. The foregoing comparisons are based upon reports to the National Lumber Manufacturers Association from regional associations covering the operations of leading hardwood and softwood mills.

50 N. Y. Stocks Gain 18.7 Per Cent in Year

New York, Oct. 8.—The market value of 50 representative stocks listed on the New York Stock Exchange at the close of business for the week ended October 5, was $14,823,913,875, a decrease of $185,515,175, or 1.24 per cent, as compared with the market value of $15,009,429,050 at the close of the preceding week, according to a compilation by Paul H. Davis & Co., members of the New York Stock Exchange.

At the close of the corresponding week a year ago, the same fifty stocks had a market value of $11,644,814,000, indicating an increase during the year of $2,179,099,875, or 18.71 per cent.

Company Formed To Harden Copper

Baltimore, Oct. 8 (AP).—A new corporation to buy patents for hardening copper and to manufacture hardened copper products was chartered today by the State tax commission.

The company was formed by Charles E. Moyer, of Long, Md.; Bernard Vinson McGreevy and James Frederick Walter, of Cumberland. Its capital is $40,000, divided into 400 shares with a par value of $100 each. One hundred shares are to be issued to Moyer for American and Canadian patents covering his copper-hardening process.

Breathing Lull Marked by Rise In Trade Tides

Clearings, Power and U. S. Steel Corp. Plans Are Favorable Indices.

By the Associated Press.

At the end of the first month of President Roosevelt's "breathing spell," a check-up showed today that the thirty days were marked by a number of encouraging reports from business.

But a final determination of industrial progress during the month awaits the issuance of governmental and other statistics not yet available.

Europe's troubles tended to restrain the ardor of stock market bulls, interrupting the boom in security prices which followed the announcement of a "breathing spell" for industry, but other indices continued on the whole to rise.

What effect, if any, the President's pronouncement had on these indices is a question on which there are varying views.

Though there were some exceptions, the end of the first month today showed most barometers of industrial activity at or near the peak for the year.

One discouraging feature, however, was that though expenditures for direct relief dropped during the month there were no figures showing a marked decline in the number of unemployed. Government statistics on employment for the period are still to be tabulated.

Power Output Higher.

A sign considered healthy was an increase in bank clearings from $4,261,026,000 for the first week in September to $6,401,824,000 for the last week of the month.

Another was an increase in electric power output from 1,809,716,000 kilowatt hours for the last week in August to 1,851,541,000 last week.

Car loadings, however, after jumping from 679,861 to 707,644, slumped to 630,771 in the figures announced yesterday.

The average price of all stocks, which was 48.7 the day before President Roosevelt's announcement, and then jumped to the year's high, had fallen off to 48.1, and bond averages had slumped from 68.1 to 68.5.

Some of the month's more encouraging developments included:

Announcement by United States Steel of a $140,000,000 program for plant changes and improvements.

The Federal Housing Administration's report of an increase in the number of modernization and repair notes handled by financial institutions.

Declaration during September of 64 extra dividends, as compared with 45 a year ago; and increased dividends in 44 securities as against 22.

A report showing that the resources of the Bankers Trust Co., of New York, had passed the billion-dollar mark for the first time.

Bank, Insurance Securities Dip

New York, Oct. 8.—New York City bank stocks closed last week at lower levels, according to records compiled by Hoit, Rose & Troster. The aggregate market value of 16 leading issues on October 4 amounted to $1,426,282,000, compared with $1,457,752,000 at the close of the previous week, a decrease of $31,470,000, or 2.16 per cent. The low for the year, reached on April 30, was $1,226,175,000.

Insurance stocks also registered a decline during the week. The aggregate value of 20 leading fire and casualty insurance issues closed the week at $614,290,000, compared with $621,615,000 at the close of the previous week, a decrease of $7,325,000, or 1.18 per cent. The low for the year, reached on March 14, was $484,613,000.

Sales and Collections Improve in September

New York, Oct. 8.—A decided improvement in wholesale collections and sales during September in 100 major markets throughout the country is noticeable in the October survey by the National Association of Credit Men, released yesterday.

In the previous month's survey, approximately 38 per cent of the reporting cities found collections to be "good" compared with the current average of 49 per cent. In sales the previous average of cities reporting "good" had been 40 per cent of the total reports, this figure rising to 58 per cent in the present survey. Washington sales are classified as "fair" and collections "good."

Chemical Demand Advances Prices

New York, Oct. 8.—Further improvement in demand for a number of heavy and fine chemicals resulted in a preponderance of advances among the price changes made in these markets last week, the Oil, Paint and Drug Reporter said today.

Activity increased in sales of materials to the textile, leather, ceramic, glass and electroplating industries. Paint and varnish materials also were active. Interest in the approaching season for 1936 contracts was disturbed by war news from abroad, and both sellers and buyers were cautious.

Copper Sales Heavy At Advanced Prices

By the Associated Press.

New York, Oct. 8 (AP).—Sales of copper were reported abroad early today as high as 9.10 cents a pound, c. i. f. European base ports. This is an advance of .05 of a cent from Saturday's high and placed the red metal at the best level in several years.

Private cables to the trade here from London said the turnover in that center at this morning's session was 5,200 tons, the largest in several months.

Ethiopians Speed Air Defenses; French Guard Colonial Frontier + In the Battle Zone + Somaliland Natives Aid Italy; Mussolini Cheered by Troops

The Post is the only morning newspaper in Washington with Associated Press Wirephoto service

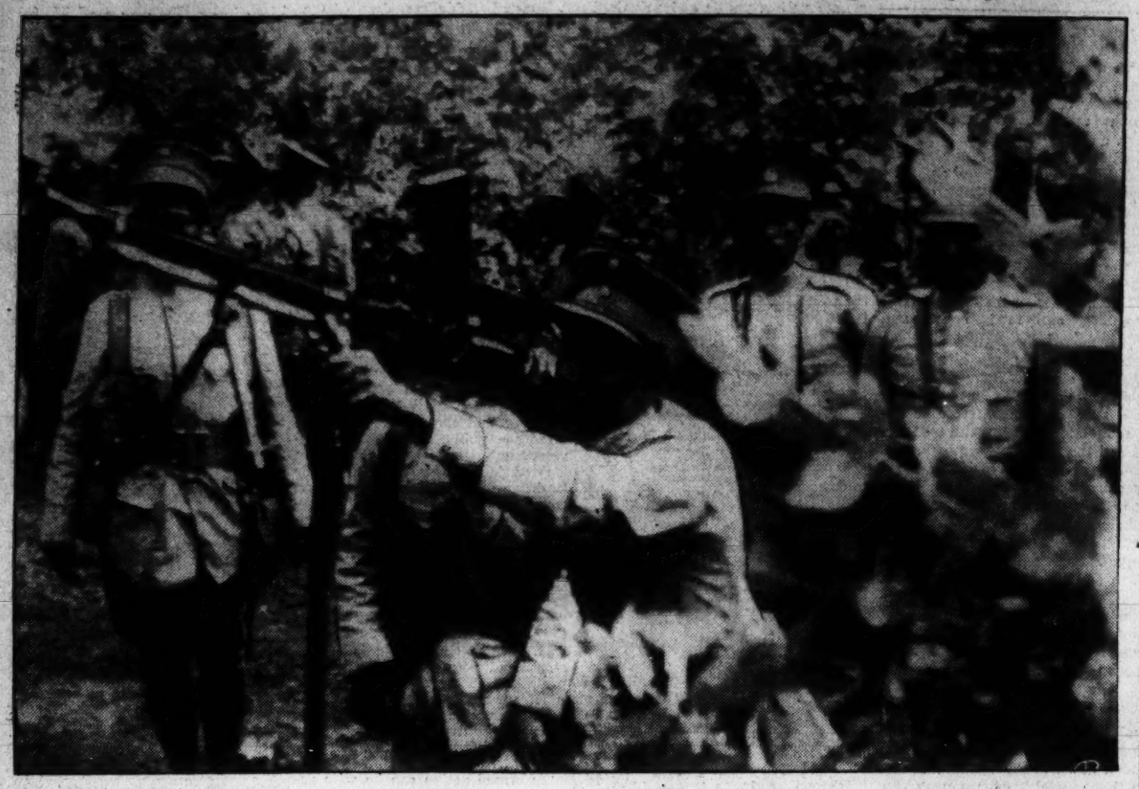

Associated Press WIREPHOTO.

ETHIOPIANS SET UP ANTI-AIRCRAFT GUNS.—With Addis Ababa threatened with air attacks, these native regular troops are shown placing battery in position for defense.

Associated Press Photo.

ITALIANS DIRECT DIGGING OF CANALS.—These natives in the Italian Somaliland, are being kept busy building modern canals, as Italian drive on Ethiopia is pressed.

Associated Press WIREPHOTO.

A CHEER FOR IL DUCE—WITH POINTED PISTOL.—Italian soldiers embarking from Taranto, Italy, for the Ethiopian war, cheer a poster of Mussolini. But note that soldier pointing his revolver at Il Duce.

Associated Press WIREPHOTO.

$1,000 REWARD JUST FOR BEING BORN.—George Francis O'Dowd was honored thus for being the 10,000th baby born at Lewis Memorial Maternity Hospital in Chicago. Nurse is holding him.

Associated Press WIREPHOTO.

RED CROSS ENVOY.—H. Murray Jacoby, of New York, whose appointment as representative of Ethiopian Red Cross in America has been approved by Emperor Haile Selassie.

Associated Press WIREPHOTO.

ETHIOPIAN COMMANDER IN THE FIELD.—Ras Desta Damtou, son-in-law of Selassie, is leading 250,000 warriors in south of Ethiopia. The prince made a good-will visit to United States in 1933.

Associated Press WIREPHOTO.

SCENE OF VIOLENCE IN ILLINOIS MILK STRIKE.—One of the striking farmers at Herbert, Ill., is shown beating a non-striker attempting to deliver milk to dairy company yesterday.

Associated Press Photo.

ETHIOPIAN AIR PHOTOGRAPHER IN ACTION.—One of Haile Salassie's few aviators making a "shot" of the Eritrean border as Italy crashes ahead with attack.

Associated Press Photo.

D. A. R. LEADER MAKES AN ADDRESS.—Mrs. William A. Becker, president general of the D. A. R., addresses the 40th annual New York State conference, held in New York City.

Associated Press WIREPHOTO.

ALLEN AND NOE MEET BEFORE LONG'S PORTRAIT.—Gov. O. K. Allen, left, and Lieut. Gov. James A. Noe inspect oil portrait of the late Louisiana "dictator" just after their political breach was healed.

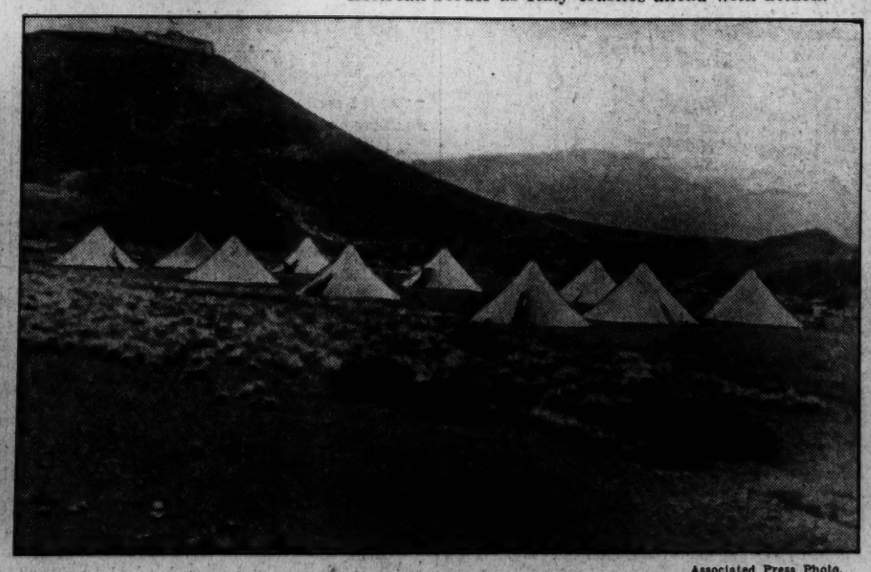

Associated Press Photo.

FRANCE GUARDS HER COLONIAL FRONTIER.—A detachment of French Senegalese soldiers under canvas at Ali Sabet, in French Somaliland, as the fighting rages in Ethiopia.

On the Air Today

WALTER HAMPDEN, veteran stage star last seen on Broadway in 1930, plays the stellar role tonight in Columbia's Cavalcade of America," the premiere in a new weekly series of dramatizations of chapters in American history. Tomorrow night Hampden opens in New York as a star of a new play, "Achilles Had a Heel."

Hampden lends his abilities to an able cast of supporting players who, in this first episode, presents two little-known but poignant chapters in history—one dealing with the men and women of Plymouth and "The Mayflower," the second with a more modern setting, the South Dakota grasshopper plague.

Harold Levey, musical director of Broadway and the films, will direct and write the score for the orchestral transitions. WJSV at 8.

• • • •

"The O'Neills" return today. They're old friends to many listeners, being the family life of a typical Middle-western American family and having been on the air for a long period. After a summer vacation, "The O'Neills" will be heard Mondays through Fridays, WRC, at 3:45 p. m.

• • • •

With Machael Raffetto still on the sick list and the probability that Paul Barbour, the character Raffetto plays, will be out of the scripts for at least another month, Carlton Morse has located the action of "One Man's Family" at Sky Ranch, home of Claudia and Nicky for the time being.

• • • •

Conrad Thibault features music from "Top Hat," "Two for Tonight" and "Every Night at Eight" in his second Log Cabin Revue, WRC, at 10. Frank Crumit sings one of his novelty songs, and Harry Salter's orchestra spotlights "Merry Widow Medley." . . . John Charles Thomas draws from the concert and light opera for his concert at 9, WMAL: "Do Not Go My Love," "Erlkonig," "Vision Fugitive" and others. And "I'm In the Mood for Love"—just for good measure.

• • •

Warden Lawes' dramatized story from his years at Sing Sing, for tonight, is "Legally Sane." This true story of life behind the bars deals with conviction of one of the first women to go to the chair in New York State, WMAL, at 9:30 . . . N. B. C. presents two feature broadcasts—one commemorating Leif Ericsson Day, from Norway, WRC at 2 p. m., and the official ceremonies attending the take-off of the largest airplane ever constructed in America, from near Baltimore, WRC, at 4.

• • •

This desk has received a letter from Thomas M. Rives, superintendent of the D. C. Jail, expressing thanks to "Uncle George" Wasserman for two radio receivers given by Mr. Wasserman. There are other sets available, too, to worthy institutions. Your suggestions, sent to The Post Radio Editor, will be placed in his hands. The sets are installed free of charge.

• • •

Don't forget Lily Pons sings with Andre Kostelanetz's orchestra, WJSV, at 9. She includes a popular number, "I Wished on the Moon," in her offerings tonight. Kostelanetz highlights "Indian Love Call." David Ross announces.

J. H. H.

To Open Lounge—A New Show

R. L. Pollio, manager of the Mayflower, has been busier than the proverbial one-armed paperhanger preparing for the gala opening of the Mayflower's winter lounge tonight. To the right is genial Leon Brusiloff, Peter Borras' Madrillon maestro, who introduces this week a new dinner-supper show and more—a new feminine vocalist, winner of Leon's Saturday night "elimination contest."

Policeman Exonerated On Cruelty Charge

Policeman George B. Reid, of the Fifth Precinct, was found not guilty yesterday by a police trial board after an investigation of his alleged maltreatment of a prisoner. The trials of Officers Menry Mazurski, of the Fifth Precinct, charged his precinct, and John E. O'Neil and with failing to communicate with Jesse R. Birch, both of the Fifth Precinct, charged with making an improper arrest, were continued.

Jury Awards $4,250 In 1933 Auto Fatality

A jury in the District Supreme Court yesterday awarded John McHugh 2d and his sister, Mary McHugh, a verdict of $4,250 for the death of their grandfather, John McHugh, 70, of Philadelphia, who was killed by an automobile in April, 1933.

Through the law firm of Whelan & O'Connell, the grandchildren asserted they had suffered serious damages by the death of Mr. McHugh, who was killed by the automobile of Aloysious D. O'Donnell, 3824 Garfield street northwest.

This is one of the few cases on record here in which grandchildren recovered damages for the death of a grandparent.

Stuart Will Contest Scheduled October 15

Lebanon, Va., Oct. 8 (AP).—The will of the late Henry C. Stuart, former Governor of Virginia, will be contested before a jury of seven in Russell County Circuit Court on October 15 in a suit brought by Mrs. Mary Stuart Harmon, of Hollywood, Calif., a daughter.

The suit involving the settlement of an estate valued at near $1,000,000 was brought by Mrs. Harmon against four nephews of the former Governor and four other beneficiaries. Mrs. Harmon charges that undue influence was brought to bear by the four nephews upon Stuart, prejudicing her interests.

The Post Radio Time-Table

Wednesday, October 9 Washington Eastern Standard Time.

	WRC 316M—950KC	WMAL 476M—630KC	WOL 229M—1,310KC	WJSV 206M—1,460KC	
6:30	Gordon Hittenm'k			R. F. D.	6:30
6:45	" "			" " "	6:45
7:00	" "	Grab Bag	Musical Clock	Sun Dial	7:00
7:15	" "	Hi-Hilarities	News	" "	7:15
7:30	" "	Yodeling Philos'her	Musical Clock	" "	7:30
7:45	" "	Sons of Pioneers	" "	" "	7:45
8:00	" "	Morning Devotions	" "	News	8:00
8:15	" "	20 Fingers	" "	Sun Dial	8:15
8:30	" "	Cheerio	News	" "	8:30
8:45	" "	" "	" "	" "	8:45
9:00	" "	News	Mother Hubbard	" "	9:00
9:15	Richard Leibert	Breakfast Club	Variety and Value	Dear Audience	9:15
9:30	Kay's Column	" "	Arthur Tracy	Sally	9:30
9:45	Wife Saver	" "	News	Gothamaires	9:45
10:00	News	News	Variety and Value	Josephine Gibson	10:00
10:15	Home, Sw't Home	James M. Landis	Morning Dance	Betty Hudson	10:15
10:30	Sweethearts	Today's Children	Argan Music	Dot & Jack Reid	10:30
10:45	Betty Crocker	Herman and Banta	Wesley and Romey	Saundra Brown	10:45
11:00	Ida Bailey Allen	Honeymooners	Musical Novelties	Cooking Closeups	11:00
11:15	Pietro	Listening Post	Laurence Gould	Blanche Sweet	11:15
11:30	The Trail Finder	Army Band	Yvonne and Annette	Dry Forces	11:30
11:45	Magic Recipes	" "	Views of the News	Just Plain Bill	11:45
	AFTERNOON PROGRAMS.				
12:00	Ward and Muzzy	Simpson Boys	Louis Rothschild	Voice of Exp'co	12:00
12:15	Han'boy, San'fran	News; Curbstone	News	The Gumps	12:15
12:30	Marry-Go-Round	National Farm and	Luncheon Dance	Mary Martin	12:30
12:45	Better Housing	Home Hour	Music	Aft'n'n Rhythms	12:45
1:00	Lee Gordon's	" " "	Bing Crosby	Martha Holmes	1:00
1:15	Varieties	" " "	Spanish Rhythm	Luncheon Music	1:15
1:30	New York	Dandies of Yest'd'y	Black and White	" "	1:30
1:45	Board of Trade	Happy Jack	" " "	" "	1:45
2:00	From Norway	Words and Music	Happy Lewis'	Marie	2:00
2:15	" "	" " "	Revue	Helen Trent	2:15
2:30	N. B. C. Music	National Congress	Walter Reed	Between B'kends	2:30
2:45	Guild	Parents & Teachers	News	Happy Hollow	2:45
3:00	Clipper Take-Off	Piano Club	Book of Melodies	Loretta Lee and	3:00
3:15	Ma Perkins	The Wise Man	Stock Market	the Clubmen	3:15
3:30	Vic and Sade	Spotlight Revue	Zatty's Orchestra	"Whoa, Pincus"	3:30
3:45	The O'Neils	" " "	Carmichael Sp'lties	" "	3:45
4:00	Clipper Take-Off	Betty and Bob	Today's Winners	Emery Deutsch's	4:00
4:15	" "	Gale Page	" " "	Orchestra	4:15
4:30	Sundown Revue	Tea Time	" " "	Vivian Della	4:30
4:45	" "	Fascinating Rhythm	" " "	Chiesa	4:45
5:00	Al Pearce and	News	One-Time	Mount & Gest.	5:00
5:15	His Gang	Aunt Sue & Polly	Opportunities	Evening Rhythms	5:15
5:30	Tom Mix	Singing Lady	Tea Dance Times	Jack Armstrong	5:30
5:45	Tarzan	Little Orph'n Annie	" " "	Musical Int'lude	5:45
	EVENING PROGRAMS.				
6:00	Chasing the Blues	News	Today in Sports	Buck Rogers	6:00
6:15	Sports Review	Willard McGregor	Dinner Music	Arch McDonald	6:15
6:30	News; Stuly High	Bill Coyle	News	Vanished Voices	6:30
6:45	The Word Man	Lowell Thomas	Gov't Family	" "	6:45
7:00	Amos 'n' Andy	Easy Aces	Eyes Across F'l't	Myrt and Marge	7:00
7:15	Uncle Ezra	Stamp Club	Madriguera's Orch.	Martha & Hal	7:15
7:30	Voice of Wash.	American Schools	News Spotlight	Kate Smith	7:30
7:45	Dr. of the Blues	Dang'r's Paradise	Sam Lacy	Bonke Carter	7:45
8:00	One Man's	Rendezvous	" "	Cavalcade of	8:00
8:15	Family	"	Five Star Final	America	8:15
8:30	Lady Esther	House of Glass	Shilkret's Orch.	Burns and Allen	8:30
8:45	Serenade	" " "	Detective Stories	" " "	8:45
9:00	Town Hall	John Charles	Tut's Hillbillies	Chesterfield	9:00
9:15	" "	Thomas	U. S. in Olympics?	Program	9:15
9:30	" "	20,000 Years	Ray Bock	Six-Gun Justice	9:30
9:45	" "	in Sing Sing	Casa Loma Orch.	" "	9:45
10:00	Log Cabin	National Council	Moro-Locatello	Mus. Cocktails	10:00
10:15	" "	for Prevention	Match	Lad Gluskin	10:15
10:30	Ray Noble's	of War	" "	March of Time	10:30
10:45	Orchestra	" "	News	Moon Dial	10:45
11:00	Night Owl	Slumber Hour	Amateur Night	" "	11:00
11:15	News	" "	in Harlem	Secretary Roper	11:15
11:30	Heigh-Ho	POSTILION	" " "	Johnny Hamp's	11:30
11:45	Orchestra	Zamanelli's Orch.	" " "	Orchestra	11:45
12:00	Midnight Rhythm	Shandor	Sign off	News	12:00
12:15	Stern's Orchestra	Sign off		Olsen's Orch.	12:15
12:30	Lights Out			Henry Busse's	12:30
12:45	" "			Orchestra	12:45
1:00	Sign off			Sign off	1:00

WJEJ
1210 Kilocycles
WEDNESDAY
TODAY'S HIGHLIGHTS.

10:30 a. m.—Organ Melodies.
12:30 p. m.—Red Kibler's Band.
1:15 p. m.—Rules of Rhythm.
6:30 p. m.—Sports Flashes.

MORNING.
6:30 Voice of Evangelism
7:00 Radio Spotlights
8:30 Strolling Singer
8:45 Post News Flashes
9:00 Morning Devotions
9:30 Today's Times
9:45 Chambersburg Program.
10:15 Tire Melodies
10:30 Organ Melodies
11:00 Housekeepers' Chat, U. S. Department of Agriculture
11:15 Shoppers' Guide

AFTERNOON.
12:00 Chambersburg Program
12:30 Red Kibler's Band
1:00 Martinsburg Programs
3:30 Tea Time Tunes
4:15 Ruler of Rhythm
4:30 Martinsburg Programs
5:00 Chambersburg Program
5:30 Homer, Happy and Oscar
5:45 Buyers' Previews
6:30 Sports Flashes
6:45 Chambersburg Program
7:45 Sign off.

WJEJ Is Owned and Operated by Hagerstown Broadcasting Company, Inc.

CALL COLUMBIA-0100
GUARANTEED
RADIO SERVICE
10 DAY TRIAL IN YOUR HOME
ON ANY RADIO
F. S. HARRIS CO.
2900 14th St. N.W.
OPEN 9 A.M. to 9 P.M.

AL PEARCE
AND HIS
HAPPY-GO-LUCKY GANG
CAST OF 39
IT'S A RIOT
OF FUN AND SONG!
ON THE AIR
½ HOUR
EVERY MON.-WED.-FRI.
TODAY!
5 P.M. WRC
SPONSORED BY PEPSODENT

"FREE RADIO INSPECTION"
Repair Parts for All Makes
SUN RADIO
MET. 3500
938 F St. N.W. 11th & E Sts. N.W.
WE REPAIR ALL MAKES OF RADIOS

DINE AT
OLNEY INN
Where the finest and choicest FOOD AND DRINK are
Deliciously prepared—Appetizingly served
OLNEY, MD. 20 MILES NORTH OF THE WHITE HOUSE
ODT GEORGIA AVENUE EXTENDED
CLARA MAY DOWNEY, Ownership-Mgt.

RESTAURANT MADRILLON
DAILY LUNCHEON FROM 45c
FLOOR SHOW
At 8 and 12—Continuous Entertainment 10 to 2
DINNER FROM $1
No Cover
LEON BRUSILOFF
AND HIS ORCHESTRA FOR DANCING
7 to 9 and 10 to 2
WASHINGTON BUILDING
15th and N. Y. Ave. District 4981

OLD FASHIONED
OUR FAMOUS COOL WEATHER DRINK
30¢
AIR Conditioned the year around
RAINBOW ROOM
DANCE
WINE—DINE
From Noon
MEYER DAVIS MUSIC
Cocktail dancing 5 to 7 (Sat. 4:30 to 6:30). Supper dancing from 10 (Sat. 9). No cover or minimum except Sat. Sat. minimum, $1 from 9:30.
THE HAMILTON
Washington's Only Completely Air-Conditioned Hotel
14th and K Sts. Richard S. Butler, Mgr.

DANCING EVERY NIGHT
GRIFFITH FARMS
DINNERS Are doubly appetizing now that there is a tang of autumn in the air. Specializing in Sea Foods and a la carte dishes. Dancing nightly to Hawaiian orchestra—Wednesday and Saturday nights to a 7-piece band.
Seafood • A la Carte Meals
OPEN DAILY AND SUNDAY
Phone Hillside 0112
GRIFFITH FARMS
FAMOUS FOR FOOD
DINNERS SEAFOOD A LA CARTE
3 MI. FROM DIST. LINE ON MARLBORO PIKE

MOE BAER AND HIS CLUB HABANA ORCHESTRA
Entertain you nightly at the Smart Club Habana as well as Donna and Darrel, Sensational Dance team, and Bert Granoff, Vocalist!
Dinner
6:30 To 10 P. M.
$1.50 Daily, Including Cover, Saturdays and Holidays, $2.00 Including Cover.
Cover after 10 P. M. Daily 55c, Saturdays and Holidays $1.10
Club Habana
Eleven-Eighteen Connecticut Ave.
Reservations, PAUL NAt. 2220

PETE MACIAS
Presents
Supper Dancing Nightly
Floor Entertainment with
MARJORIE ENTERS
and
PHILLIPE BORGIA
Sophisticated Dance Team
and Pete's own talented gang
Tap Room Open at 12 Noon
Call Ramon, NO. 1231, 1232
Heigh-Ho
CONNECTICUT AVE.

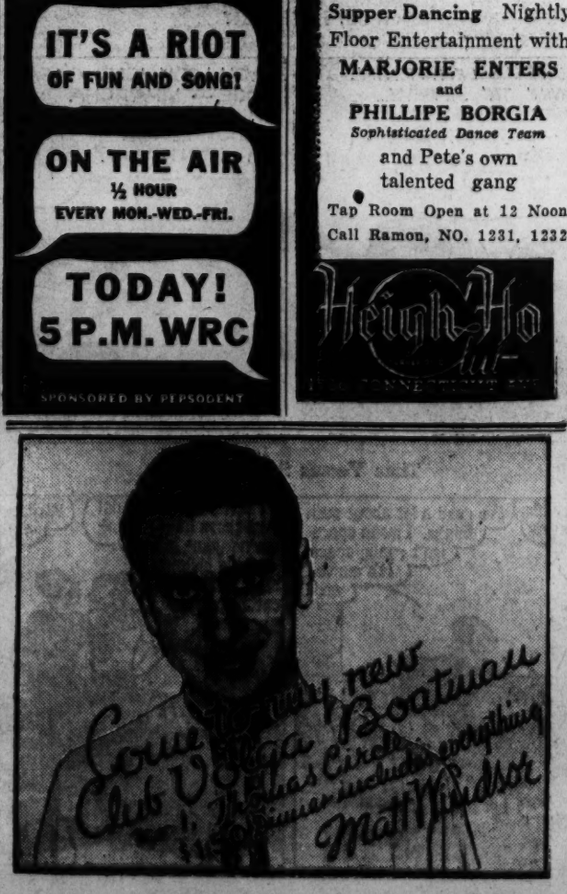

DANCING
Cocktail 5 to 7 P. M.
SUPPER 10 P. M. 'Till Closing
Music by WILLARD SYMPHONAIRS
No Cover Charge at Any Time
BAMBOO ROOM
WILLARD HOTEL

A REAL TREAT
the New Ambassador Room
OPENING SOON

Cocktail Lounge
AMBASSADOR HOTEL
SPECIAL LUNCHEONS, 55c-75c
DE LUXE DINNERS, $1.00

MARYLAND CLUB Gardens
THE 3 HARMONICS
Radio's Happiness Girls
BETI MOLINA
Tops and More Tops
YVONNE AND PHILIPE
Danse Moderne
FRAN TRAPPE
and his Accordion
LUZAK
and his Violin
AL BARKLEY
and his
NEW YORKERS
on the
MARLBORO PIKE
TELEPHONE HILLSIDE 0600
NO COVER

RENT

A BRAND NEW 1936
AMERICAN BOSCH
RADIO $1.00 A WEEK
FREE
DELIVERY AND INSTALLATION
All Rental Payments may be applied against purchase if desired.
5 tubes. Long and short wave. No aerial or ground required. Works on AC or DC. $17.95
CALL MET. 7157
GORDON'S
1716 Pa. Ave. N.W.
Factory Authorized Bosch Service.

HALL'S
(Since 1835)
Restaurant and Garden
7th & K Sts. S.W.
Sizzling Steak Platter $1.25
Sirloin Steak (Choice New York Loin)
French Fried Potatoes Salad Tea or Coffee
Oysters
Direct from Cape Charles, Va.—Served any Style.
Lobster Platter $1.00
Whole Chicken Lobster—French Fried Potatoes—Relish
SOFT SHELL CRABS—IMPERIAL CRABS—DEVILED CRABS
Choice Wines and Liquors Open Sundays
Phone Sterling 8580 Frank Hall, Prop.

The Best Entertainment Bay in Town!
REVUE
Presented 3 Times Daily
10 of Earl Lindsay's Loveliest Girls
★ NORMAN & RHEA Tango, Tiger Rag, and Harlem Strut
★ MARJORIE BARRET Violin Dance
★ PAUL BELT Wings and Rhythm
★ LA BENTON SISTERS Novelty Skating Trio
★ AL NORTON Master of Ceremonies
BILL STRICKLAND'S BAND
With Judy Ellington
Lunch 40c (Sat. 45c) Dinner 85c (Sat. & Sun. 90c)
The Restaurant of Distinction
The LOTUS
14th & NEW YORK AVE. N.W.

WARDMAN
In The
CONTINENTAL ROOM
John Slaughter
and his 13 Piece N.B.C. Orchestra
with
Woodruff & Struthers
Society Dancers
The Rays
Unusual Entertainers
Honey Davis
Lew Gates
Vocalist
For Res. Call Theon COL. 2000
Each Eve. 9:30 to 2
Cover 55c; Sat. $1.10
PARK

Dinner and Supper Dancing
DINNER SHOW 9:30
SUPPER SHOW 12:30
Marguerita Padula
Musical Comedy Star
Courtesy of Rudy Vallee
★
Ames and Revere
Ballroom Dancers
★
Freida Sullivan
Acrobatic Dancer
★
MAXIN LOWE'S ORCHESTRA
"Barnes" Directing
Dinner Dances 7:45 to 10
Special Dinner $1.75—including supper cover. Saturday's cover not included.
Supper Dances 10 to 2 a. m.
Cover 55c Saturday, $1.00
Midnight Supper Show
CALL ROBERT ADAMS 0100
shoreham
DANCING 7:45 to 2
CONNECTICUT AVENUE AT CALVERT

RUSSIAN Club TROIKA
1011 CONNECTICUT AVE.
OPENS FRIDAY, OCT. 11
7 P. M.
FEATURING
AN ALL-STAR CAST
Karavneff: World's Premiere Russian Dancer
Ethel Pastor: The Troika Songbird
Yascha Bartinovsky: Leader Troika Orchestra
(Formerly with Harry Horlick's A & P Gypsies)
Vladimir Orloff: Basso
Valentinova: Famous Russian Prima Donna
Dina Larina: Russian Singer
Russian-American Cuisine
Dinner from 7 o'Clock to Closing
$2.00
(Minimum Charge $1.50)
The TROIKA wishes to express its appreciation to the firms listed below for their splendid cooperation.
NATIONAL COFFEE CO. AMERICAN LINEN CO.
JAMES CALLAS & BRO. O. G. BILLINGSLEY

★
TONIGHT'S THE NIGHT
FALL BEGINS
when the incomparable
MAYFLOWER LOUNGE TOASTS
the New Autumn and
WINTER SEASON
commencing at ten o'clock
AN OPENING
away from the usual night club pattern with

SIDNEY
directing society's favorite band of musical men
VOCALISTS
BUDDY HARMON
and SID COWEN
to sing hit melodies

BUDDY
HARPIST
ANTHONY BOVE
and all your old favorites
☆
Entertainment Favors Surprises Galore
☆
Telephone Teddy at DIstrict 3000 For Reservations
TONIGHT'S THE NIGHT
THE MAYFLOWER LOUNGE
HOTEL MAYFLOWER

"Cap" Stubbs

GEE! LOOK—IT'S TOO BAD IT ISN'T HALLOWE'EN NOW SO'S WE COULD TAKE THAT LADDER—
MEBBE WE BETTER TAKE IT ANYHOW 'COUNTTA IT MIGHT NOT BE THERE HALLOWE'EN—

Too Early?

Copyright, 1935, by The Washington Post.

By Edwina

DICK TRACY

SCENE:—THE OFFICE OF MAYOR WAITE WRIGHT IN THE TOWN OF HOMEVILLE.....
WHAT'S THE BIG NEWS, MAYOR? YOU'VE NEVER CALLED US REPORTERS IN LIKE THIS BEFORE.
YEAH—WE'RE DYING TO KNOW, MAYOR!
BOYS—OUR NEW POLICE CHIEF IN THIS TOWN IS TO BE NONE OTHER THAN DICK TRACY! HE WILL REPORT HERE WITHIN TWO OR THREE DAYS AND WILL TAKE OVER DEPARTMENT DUTIES BEFORE THE WEEK IS OUT.
GREAT SCOTT! THIS IS NEWS!
BUT WHAT ABOUT FAMON, THE GANGSTER?
IS TRACY COMING TO CHASE OUT FAMON?
YEAH, WE'LL HAVE TWO BIG SHOTS IN TOWN—FAMON AND TRACY!
BOYS, FAMON AND TRACY REPRESENT OPPOSITE ENDS OF THE SCALE. NOW I LEAVE IT UP TO YOU WHICH ONE IS GOING TO DOMINATE. WHAT DO YOU THINK?

Headlines

THE GUMPS

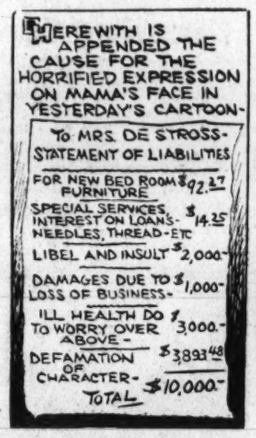
HEREWITH IS APPENDED THE CAUSE FOR THE HORRIFIED EXPRESSION ON MAMA'S FACE IN YESTERDAY'S CARTOON—
TO MRS. DE STROSS—
STATEMENT OF LIABILITIES
FOR NEW BED ROOM FURNITURE $92.17
SPECIAL SERVICES, INTEREST ON LOANS, NEEDLES, THREAD—ETC $14.25
LIBEL AND INSULT $2,000—
DAMAGES DUE TO LOSS OF BUSINESS— $1,000—
ILL HEALTH DO TO WORRY OVER ABOVE— $3,000—
DEFAMATION OF CHARACTER— $3,893.48
TOTAL $10,000—

SHE'S WAITING FOR YOU IN THE PART ROOM NOW—
$10,000! OF ALL THE NERVE! I PAID HER DOUBLE—WHAT THAT HOVEL WAS WORTH—AND SHE KEPT MY VALISE ON TOP OF IT—
10-9

The Literary Lion

When Greek Meets Greek

By Ham Fisher

JOE PALOOKA

I'M SURE MISTER PALOOKA WILL SAY A FEW WORDS ON HIS FAVORITE BOOKS.
I UNDERSTAND HE'S A GREAT FRIEND OF SHAW'S
BRAVO.
OH DEAH YES.
10-9
McNaught Syndicate, Inc., N. Y.

The Solution

OH COME ··· PLEASE MR. PALOOKA. YOU CAN HELP OUR LITTLE LITERARY CIRCLE SO MUCH. WHAT IS YOUR FAVORITE READING LATELY?
GEE WHIZ··· I DIN'T EXPECT I'D HAFTA DO ANYTHING LIKE THIS.

···THE H'RATIO ALGER BOOKS. ONLY I DON'T GET RILLY MUCH TIME T'READ.
THEY MUST BE NEW AUTHORS.
I MUST GET THEM···
PROBABLY ECONOMIC TREATISES.
HAM FISHER

By J. Carver Pusey

BENNY

NAPOLEON AND UNCLE ELBY

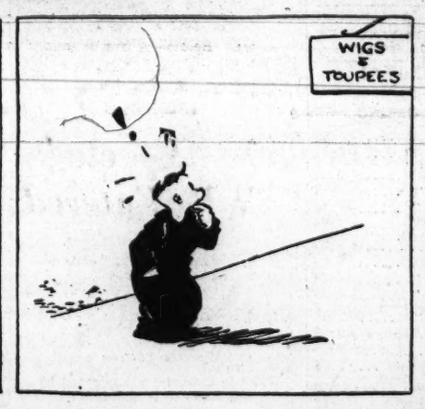

By Clifford McBride

DIXIE DUGAN

Oh, Is That It?

By J. P. McEvoy and J. H. Striebel

THE BUNGLE FAMILY

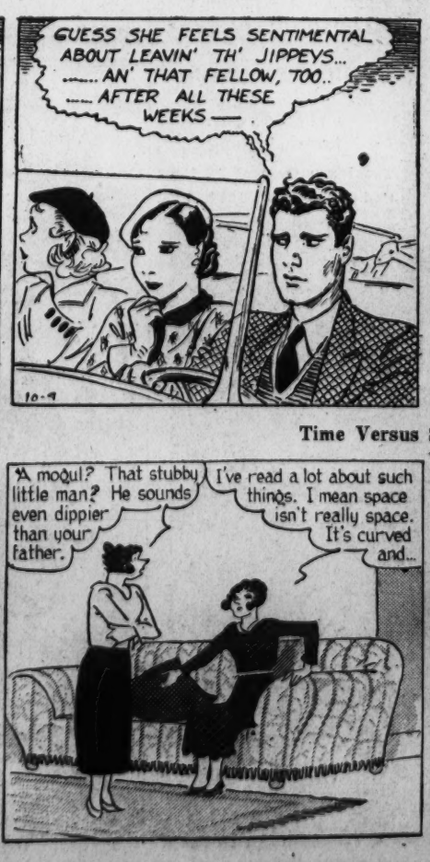

Time Versus Space Again

By Harry J. Tuthill

Oh Peggy, I'm so worried about the batty stories your father tells of hitch-hiking along the Milky Way, and all that drivel.
Well, that mogul tells the same stories.
Reg. U.S. Pat. Off. McNaught Syndicate, Inc., N. Y. 10-9

A mogul? That stubby little man? He sounds even dippier than your father.
I've read a lot about such things. I mean space isn't really space. It's curved and...

What! Heavenly days! Are these hair-raising yarns your father and his chum brought home catching?
Wait, mother. Let me explain. Space is really another name for time. Or...

Let me think. I read an article in the paper last week...oh yes...suppose you were on the moon when, say, the battle of Waterloo was fought.
Peggy, look at me. Imagine! Two in one family being that way. Oh, oh, oh!

25,459 Employed Here In Motor Industry

Jobs having to do with production and operation of motor vehicles employ 25,459 persons in the District and a total of 5,065,000 persons in the United States, according to the American Automobile Association. "These figures," said a statement released yesterday, "cover workers in motor vehicle manufacturing establishments, petroleum refining, sales and servicing units, Federal and State road construction, truck and bus drivers and raw material workers. They do not take into consideration other millions of workers who depend more or less indirectly upon motor transportation for their jobs."

More than $27,000,000 is paid out to parking lots and storage garages each year, the auto club stated.

Grain Supply Gains.

New York, Oct. 8 (AP).—The visible supply of American grain shows the following changes, in bushels: Wheat increased 1,797,000; corn increased 103,000; oats increased 962,000; rye increased 243,000; barley increased 1,275,000.

Episcopal Province Session Opens Today

The annual provincial conference of the Third Province, Episcopal Church, will open today at St. Monica's Church, South Capitol and L streets. The meeting will last 3 days.

The Right Rev. James E. Freeman, Bishop of Washington, will deliver an address of welcome. The Rev. E. S. Thomas, of Germantown, Pa., will preach the conference sermon.

$100,000,000 Bills Overbid 3.15 Times

Acting Secretary of the Treasury Coolidge announces that the tenders for two series of Treasury bills, to be dated October 9, 1935, which were offered on October 4, were opened at the Federal Reserve banks on Monday.

Tenders were invited for $100,000,000, and $315,724,000 was applied for.

Today's Crossword Puzzle

ACROSS.

1 Fly afloat
5 Arabian chieftain: variant
10 Demons
14 Competent
15 Device for controlling the flow of liquid or gas
16 Actual
17 Squeezed together
19 Masculine name
20 Sheep-killing parrot
21 Come in
22 Aromatic seed
23 Portal
24 Fish sauce
25 Velocity
28 German river
31 Utility
34 Narrow back city streets
36 Poem
37 Ran away precipitately
38 Insects
39 Protective garment
41 American Indian
42 Crippled
43 River bottom
44 Push forcibly
46 City in Holland
47 Authority
49 Donkeys
50 Trim
52 Formerly
54 Part of a flower
56 Steer
58 Owns
61 Alack
62 Deterioration in quality or worth
64 Father
65 Rugged mountain crest
66 Italian river
67 Speaks
68 Mingles
69 Profound

DOWN.

1 Short loose coat or jacket
2 Woodwind instrument
3 Feminine name
4 Corded fabric
5 Occurrence
6 Gain the command of
7 Other
8 Always
9 Color
10 Aromatic principle of violet root
11 Unduly careful of small or unimportant details
12 Strikes gently
13 Wild plum
18 Convenient for immediate use
22 Malt liquor
23 Web-footed birds
24 Concerning
25 Kind of fur
26 Implore
27 Pertaining to first principles
29 Crowd or swarm
30 Artificial language
32 Meaning
33 Prepares for publication
35 Wooden shoe
37 Before all others
40 Seat in church
45 Undue speed
47 Chum
48 Pertain
51 Relieves
53 Flowers
54 Go by
55 Lamb's pen name
56 Persian fairy
57 Wild mountain goat
58 In this place
59 An English queen
60 Halt
62 Barrier in a stream
63 Angry

YESTERDAY'S ANSWER.

S	A	C	S			A	C	T		D	A	F	T	
A	T	O	P		S	I	R		E	R	I	A		
P	E	N	A	L		T	O		B	A	L	L		
		T	R	I	S	Y	L	L	A	B	L	E		
A	H	A		N	O		L	I	T					
B	O	I	L	E	R	S		D	E	R	A	Y		
U	L	N	A		T	O	T		R	E	B	A		
T	E	S	T	E		D	R	E	S	S	E	R		
			H	A	D		O	L		O	D	D		
R	E	V	E	R	E	N	T	I	A	L				
O	V	A	R		L	A		A	C	U	T	E		
W	I	S	E		V	I	E		E	T	O	N		
S	L	E	D		E	L	M		S	E	E	D		

Copyright, 1935.

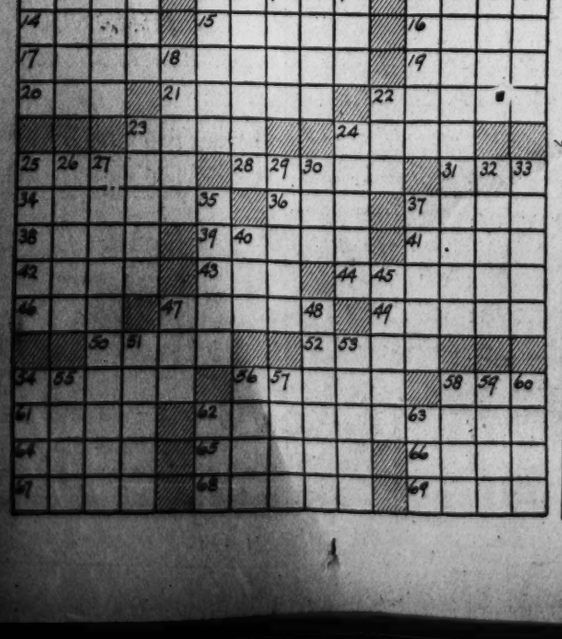

State News
Sports

The Washington Post

Classified Ads
Comics

WASHINGTON: WEDNESDAY, OCTOBER 9, 1935 13

U.S. Aid Held States' Only Relief Hope

Quick WPA Funds or Direct Help After Nov. 1 Sought.

Blame for Maryland's Problem Placed on Government.

By a Staff Correspondent.

Baltimore, Md., Oct. 8.—Maryland's relief problem, due to reach a crisis November 1 when direct Federal relief is discarded, can only be cleared by expeditious action from Washington in releasing ample Government funds for WPA work in the State or by temporary continuation of FERA funds until works-relief projects fully absorb those on dole, State observers believe.

Marylanders close to the relief problems visualized chaos if the Federal Government does not immediately appropriate more funds of the $60,000,000 State PWA program still pending final approval in Washington or continue direct relief beyond November 1 until works projects have altogether depleted relief roles.

They place the blame for Maryland's dilemna directly on Washington, claiming that the governmental units of the State have all submitted plans for PWA work-relief projects on time but the various changes in the national administration's policy and the clashes between works-relief administrators in Washington have caused the delay in awarding money to Maryland.

The Government was taken to task for its sudden decision to change from direct relief to WPA works after Maryland, in a feverish legislative battle last spring, passed the emergency 1 per cent gross receipts tax to meet demands from Washington before direct relief to the State could flow.

Furthermore, it was claimed, the coneroversy between Harry L. Hopkins, WPA administrator and Harold Ickes, PWA chieftain, held back funds for operation of the new system of work relief for a time. They charge a month's standstill resulted when John N. Mackall, former State WPA administrator who resigned, battled with Hopkins over work projects for Maryland.

They doubt now whether it is humanely possible even if funds for the entire construction program for Maryland are immediately available, for those on direct relief to be put to work by November 1.

PWA Project Started.

By the Associated Press.

Baltimore, Oct. 8.—One of Maryland's Public Works Administration projects has been started and bids will be opened this month on three more, it was said today at the office of Abel Wolman, PWA regional administrator.

Meanwhile, Francis H. Dryden, State works progress administrator, said he had asked for 1,000 men from relief rolls this week to go to work on PWA projects.

The PWA job which has started is construction of a new building at the Eastern Shore State Hospital at Cambridge. This work was begun last week but more than a score of men already are employed on it.

Cambridge Sewer Project.

Bids on a Cambridge sewer project and for construction of an addition to the Spring Grove State Hospital at Catonsville will be opened this week. Opening of bids on the first of Baltimore City's PWA projects is tentatively set for October 23.

Bids have been asked for two Delaware projects, for sewer construction at Dover and Rehoboth. One will be opened October 21 and one October 28.

PWA officials said the Cambridge and Catonsville projects probably would be started within three weeks of the time the bids are opened.

May Place 1,000 More.

Dryden said that in addition to the 1,000 men he has asked for, it may be possible to place another thousand. More than 1,200 already are at work on various federally and locally sponsored projects.

He said also that all but four of the WPA county projects for which he has money have been started. One exception is Cumberland, where the town is involved in a dispute with a local traction company about car tracks in the streets to be improved. Another is a small project in Glen Burnie.

Hearing Set Oct. 23 In Trooper's Slaying

Palmyra, Va., Oct. 8 (AP).—Trial Justice B. W. Seay, of Fluvanna County, today set October 23 for preliminary hearing for John Daugherty, 27, of Charlottesville, on charges of killing State Trooper W. R. Thompson in an attempted holdup of a Fork Union bank on September 23.

Immediately following this case John Spoon and Grant Mills, Tennessee youths, charged with patricipating in the robbery attempted with Daugherty, will be given a hearing.

Best, by Cracky!

Parsons, W. Va., Oct. 8.—Wade Gainer, of St. George, will be presented with a certificate signed by Gov. H. G. Kump declaring him to be the best gardner in the county relief set-up. His garden was chosen as the best in Tucker County raised from seeds given out by the relief office.

Dogs Ready for Fredericksburg Mart

Above—Nat Kinsey, veteran Fredericksburg, Va., auctioneer, is shown with some of the pups he will offer when the traditional dog mart is held October 17. The bell has been used in crying sales in Fredericksburg for more than 100 years. Below—A pup is taught to balance sugar on his nose, a new trick to exhibit at the auction. His tutors are, left to right, Anne L. Payne, Bobby Hawkins, Mary B. Peden and Jimmy Payne, jr.

Suspect Alters Story in Death Of Rural Pair

Young Man Now Says Wife Shot Husband, Wounded Self in Struggle.

By the Associated Press.

Wise, Va., Oct. 8.—Commonwealth's Attorney Fred Greear of Wise County said today that Russel Hubbard, who is charged with the slaying of Mr. and Mrs. Ray McCarty in the Birchfield section, had altered his account of how the 30-year-old woman was killed.

The prosecutor has questioned Hubbard several times since the bodies of the McCarty couple were found on a road near their home last Tuesday morning.

Hubbard, who is 24, last week was quoted by Sheriff J. P. Adams as saying that he and McCarty left the latter's home together and that Mrs. McCarty ran after them and wrested a shotgun from one of the men. He said, the sheriff reported, that the woman shot her husband, then herself.

Greear today said Hubbard now declares that he went to the house and asked McCarty to help him in killing a mad dog. The mountaineer's wife was said to have objected. Hubbard said the woman followed them out and after shooting her husband, declared:

"Now, we're rid of him."

Hubbard was quoted as replying: "Now, you have killed him, I want that gun."

In the struggle for its possession, he told Commonwealth's attorney, the gun was discharged, fatally wounding Mrs. McCarty.

It was said that a preliminary hearing would not be held for the prisoner and that his case will be laid before the grand jury in Wise Circuit Court October 21.

1933 Bank Holdup Charged to Convict

Suspect to Be Taken to Fairfield, Pa., for Trial.

Special Dispatch to The Post.

Fairfield, Pa., Oct. 8.—Detainers have been placed against Harry Carbaugh, of near Mont Alto, who will be charged with the holdup of the National Bank here in 1933. Carbaugh will complete a term on the chain gang in Tennessee later this month and he will be brought here to answer the bank-robbery charge.

The local bank was held up by a lone bandit who obtained $659 and fled in a stolen car. The car was found burned in the mountains near here some weeks later.

Robert B. Martin, cashier, and Arthur M. Moore, assistant cashier, were in the bank when the bandit held them up with a revolver and scooped up all money in sight. State troopers trailed him into the mountains, but he eluded them. Nearly a year later Carbaugh, who had been the object of the search, was located in Tennessee, where he was serving a three-year sentence for robbery.

500 Expected To Be Entered For Dog Mart

Exhibition and Sale to Be Held Oct. 17 in Fredericksburg.

Special Dispatch to The Post.

Fredericksburg, Va., Oct. 8.—That 50 0animals would be entered for exhibition, trade or sale in the dog mart which will be held in the city park October 17 was indicated today as the committee in charge virtually completed arrangements. An attendance of 5,000 persons is expected.

Registration of dogs will take place from 9:30 to 11 a. m. and judging will be from 11 a. m. to 1 p. m. Nat Kinsey, local town crier, will action dogs from 2 until 4 p. m. Ribbons will be pinned on the best three dogs in the several classes.

The committee in charge, headed by Jesse Burgess, consists of W. Marshall King, Leo Timberlake, J. L. Pyne, Dr. J. Minor Holloway and E. A. Gibson.

Miss Benedict Honored.

Special Dispatch to The Post.

Waynesboro, Pa., Oct. 8.—Miss Helen B. Benedict, daughter of Mr. and Mrs. Silas G. Benedict, has been elected first president of the co-ed trjbunal, the student governing body at Gettysburg College. In that capacity she will represent the women students on the men's tribunal.

Boy, Girl Dead In Fire, Father Badly Burned

Man Is Felled by Smoke, Pitches Out Window From 2d Floor.

Special Dispatch to The Post.

Bristol, Va., Oct. 8.—Guy Lee Shelton, 5, and Berlin Shook, 14, were burned to death early yesterday when the residence of Claude Shelton, father of Guy Shelton, was destroyed by fire at Flag Pond, Tenn., near here.

Shelton was badly burned in attempting to save the children, sleeping in an upstairs room. He was overcome by smoke and fell to the floor. Stumbling to his feet, he pitched through a window onto a porch, rolling off into the yard. He was taken to the Veterans' Hospital at Johnson City, Tenn., where he is expected to recover.

A neighboring boy, who also attempted to reach the children, barely escaped being burned to death as the steps leading to the room caved in. He saved himself by jumping.

Shelton had built a fire in a downstairs room shortly before and sparks from the flue were believed to have set fire to the house.

County Fair Begins Well In Frederick

Prospects of Annual Fete Held Brightest in Six Years.

Hundreds of Children Swarm Grounds for Opening Day.

By the Associated Press.

Frederick, Md., Oct. 8.—The seventy-fifth annual Frederick County Fair opened today with the brightest prospects in six years.

It was children's day, and hundreds of boys and girls, admitted free, swarmed the grounds.

Among the exhibits were 82-pound pumpkins, 1,700-pound bulls and 14-inch corn. Vegetables and grains of all kinds produced in Frederick County were on display.

There also were profuse displays of household goods, canned goods, art and needlework. The exhibit of farm machinery was said to be the largest shown in years. It was valued at $50,000.

The track was in excellent condition for the races. Grandstand attractions were offered in the afternoon and night, with Troop F, U. S. Cavalry, Fort Myer, Va., giving afternoon and evening drills.

Court Hears Appeal On Fatality Claim

Compensation Case Opens Maryland Term.

Special Dispatch to The Post.

Annapolis, Md., Oct. 8.—The fall term of the Maryland Court of Appeals began today with eight jurors hearing arguments on an appeal taken from a decision rendered by the Allegany County Court by Mrs. Minnie A. Robertson, who is seeking compensation for her husband's death.

The body of Resley Robertson, who had worked 25 years for the North American Refractories, manufacturers of brick, was found June 22, 1933. He had suffered burns.

Mrs. Robertson brought suit against her husband's employers; the State industrial accident commission, which claimed Robertson's death did not result from injuries in course of employment, and the Royal Indemnity Co., insurers.

Attorneys for Mrs. Robertson, Edward J. Ryan and Taylor Morrison, claimed the injuries were sustained by Robertson while firing a brick kiln. Daniel E. Klein and George Henderson, appelees' attorney, contended the burns were superficial, citing a doctor's report which said death "obviously due to disease of the left coronary artery."

C. of C. Will Meet At Haymarket, Va.

Special Dispatch to The Post.

Manassas, Va., Oct. 8.—The Manassas-Prince William Chamber of Commerce will hold its meeting tomorrow night at the Haymarket Masonic Hall with Verbon Kemp, general secretary of the Virginia State Chamber of Commerce, speaking on "Town and County Chambers of Commerce."

A discussion is expected on the improvement of the surrounding county roads.

The Chamber of Commerce and the Manassas Battlefield Park Association have recommended opening the Manassas Battle Park October 11-20 to all visitors with free guide service and no entrance fee. The arrangement will accommodate visitors of the fifth annual Piedmont Virginia Dairy Festival here Thursday and Friday.

Flying Liner To Carry 46 Set for Test

Newest Pan American Clipper Ready Now for Service.

Builders Have Tried Out Great Plane During Nine Months.

By the Associated Press.

Baltimore, Oct. 8.—The Flying Clipper No. 7, 4-motored 46-passenger luxury liner, will go aloft tomorrow afternoon for its first flight under ownership of Pan American Airways.

Glenn L. Martin, president of the plant that built the ship, will present the certificate of ownership to Juan T. Trippe, Pan American president.

The Clipper has undergone nine months of tests and flown thousands of miles over the Chesapeake Bay region. It was designed for transpacific service.

When the huge plane, weighing 51,000 pounds fully loaded, takes off tomorrow, she will be complete from the latest aerial navigation wrinkles to the tiny silver spoons with which passengers may stir their demi-tasse.

Thirty of the 46 upholstered chairs may be converted into berths and so thoroughly has the Clipper been sound-proofed that the roar of her 3,200 horsepower will be scarcely audible to sleepers.

Orange Stockmen Hear Sale Rules

New Stock Yard to Provide Cattle Market Ner Construc

Special Dispatch to The Post.

Orange, Va., Oct. 8.—A meeting of the Orange Stock Yards, Inc., was held at the courthouse here yesterday to acuaint producers with rules and regulations governing sales beginning here November 1.

M. W. Carter presided and explained that a $1 charge would be made on sale of each animal weighing as much as 400 pounds, and 50 cents for animals under 400 pounds. A selling charge of 50 cents will be made on veals and 25 cents for hogs, sheep and lambs. All animals will be insured at market value on delivery at the yards on the morning of sale. For this protection producers will pay one-half of 1 per cent of the selling price of each animal.

The yards, now under construction, adjoin the Chesapeake & Ohio and Virginia Central railroads. The object of the organization is to provide a market for the sale of all live stock, giving producers and shippers Baltimore market prices, less charges.

Miss White Is Wed.

Special Dispatch to The Post.

Staunton, Va., Oct. 8. — Miss Palma B. White, daughter of Mr. and Mrs. R. W. White, of Waynesboro, and Thomas M. Bowman, son of Mr. and Mrs. Hiram Bowman, were married here Saturday by the Rev. R. L. St. Clair, pastor of the Second Presbyterian Church. They will make their home in Waynesboro.

'Princess Culpeper'

MISS GAZELLE FARMER, daughter of Mr. and Mrs. L. M. Farmer, of Brandy, Va., who has been named "Princess Culpeper," for the Piedmont Dairy Festival at Manassas, Va., Thursday and Friday.

Manassas Fete To Have Parade With 50 Floats

Annual Piedmont Festival, Scheduled on Friday, Fifth to Be Held.

Special Dispatch to The Post.

Manassas, Va., Oct. 8.—Floats of the floral queen and princesses will lead more than 50 floats, entered by Piedmont counties and cities, in the "Milky Way" parade of the fifth annual Piedmont Dairy Festival, to be held here Friday.

The number of float and parade entries exceeds that of previous festivals.

Music for the marching units, comprising school, civic and agricultural organizations, will be furnished by the Quantico Marine Band, the Culpeper Municipal Band, the Fifth Reserve Brigade and the Independent Boys Band of Washington.

Approximately 200 northern Virginia boys will compete in the dairy judging contests scheduled to begin early Friday morning. The winners will have a special part in the pageant later in the morning.

Band and orchestral concerts, led by Leon Brusiloff and Ray Francis, will open the program at "Annaburg" at 10:30 a. m. This will be followed by interpretative autumn dances by the Callaway School of Dance and a program by a group of 40 girls representing the Fredericksburg State Teachers College Choral Club.

Lieut. Gov. James H. Price, assisted by the Rev. A. Stuart Gibson, rector of Dettingen Parish, will officiate at the coronation ceremonies of Miss Rebecca Rice, queen of the festival.

The queen, attended by her maids of honor and princesses, will then review the pageant, "Around the Clock With the Milkman." More than 1,000 Prince William school will have parts in the pageant.

Box and grand stand seats to accommodate several thousand spectators have been provided and amplifying equipment has been installed.

Two dances will be held, the festival ball on Thursday evening, preceding the program, and the queen's ball on Friday evening. Both will be held in the Manassas gymnasium.

Hill Asserts Aid of Police Was Pledged

Murder Defendant Seeks to Balk Admission of Confession.

He Testifies at Bel Air in Death of Baltimore Taxi Driver.

By the Associated Press.

Bel Air, Md., Oct. 8.—Kendall C. Hill, former hospital attendant on trial for the murder of Albert Atwell, Baltimore taxi driver, testified today State police promised to aid him if he "came clean."

It was the first time Hill had taken the stand since his trial began before a jury of farmers in circuit court for the slaying of Atwell near Havre de Grace September 17 in a $4 hold-up.

Hill's attorney, State Senator Harold Cobourn, had him testify as part of his fight to block the admission in evidence of Hill's alleged confession to State police.

State's Attorney D. Paul McNabb had four State officers take the stand to deny any pressure or promises. Hill testified he was grilled by "seven or eight" officers.

Hill told Cobourn he was informed of his constitutional rights "after the examination started."

After Cobourn repeatedly had objected to admission of the reputed confession in evidence, the court ruled that testimony should be given on that question alone until it was settled.

Hill took the stand just before the luncheon recess and the State began its testimony after the recess.

Augusta Sheriff Named To Represent Virginia

Special Dispatch to The Post.

Waynesboro, Va., Oct. 8.—Augusta Sheriff G. M. Gilkerson, of Fisherville, was appointed by Gov. Peery yesterday to represent Virginia at the sixty-fifth annual convention of the American Prison Association to be held at Atlanta, Ga., October 27-31.

The appointment was signed by Peter Saunders, secretary of the Commonwealth, and by the Governor.

2 Held in Still Raid.

Special Dispatch to The Post.

Hagerstown, Md., Oct. 8.—Federal officers arrested William and Clarence Martz, following a raid in the northern part of Washington County, when two 50-gallon stills and mash and whisky were seized. They were released on $300 bond for Federal grand jury action when arraigned before United States Commissioner D. Angle Wolfinger here.

!

Good Morning

Each successive season provides new interest in the selection of new clothes. But this is the first season of Sturdiweve Clothes—a new sensation in style, quality, value. It is logical that this should be the store chosen to offer to Washington this new clothing experience.

Meyers.
MENS SHOP
1331 F STREET

Mothers

1. Growing children must have fresh milk daily for health.

2. They refuse to drink enough plain milk—a quart per child per day.

3. All children love EMBASSY CHOCOLATE Milk—pure, fresh milk deliciously flavored with chocolate, and perfectly pasteurized. No mixing—no bother—no extra charge!

Here are the FACTS—
What's the Answer?
OBVIOUSLY—
ORDER

EMBASSY DAIRY

CHOCOLATE MILK TODAY

It's Delicious and Nutritious—Hot or Cold.

EMBASSY DAIRY
100% INDEPENDENT ★★★ A UNION DAIRY
Phone ATlantic 0070

THE STORY OF OUR COUNTRY
Chapter Twenty-one
Presented by
THE HECHT CO.
F STREET AT SEVENTH • • • NATIONAL 5100

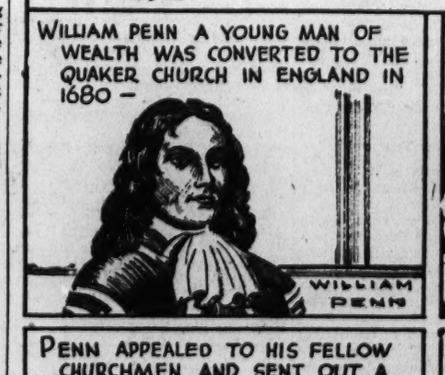
WILLIAM PENN A YOUNG MAN OF WEALTH WAS CONVERTED TO THE QUAKER CHURCH IN ENGLAND IN 1680 —
WILLIAM PENN
WILLIAM PENN PERSUADED HIS FATHER, ADMIRAL PENN, TO EXCHANGE AN INDEBTEDNESS OF KING CHARLES II FOR AN AMERICAN LAND GRANT —
PENN APPEALED TO HIS FELLOW CHURCHMEN AND SENT OUT A LARGE COLONY TO AMERICA —
IN 1682 PENN HIMSELF ARRIVED, MADE A TREATY WITH THE INDIANS AND LAID OUT THE CITY OF PHILADELPHIA —
PENN'S COLONY PROSPERED FROM THE START AND SOON BECAME ONE OF THE FOREMOST AMERICAN COLONIES —
NOTICE TO BOYS AND GIRLS
DON'T MISS THIS CHANCE TO HAVE A LOT OF FUN YOU MAY WIN A BAG OF NICKELS — COLOR THESE DAILY STORIES AND PUT THEM IN A PASTE-UP BOOK GIVEN AWAY FREE —AT—
SECOND FLOOR
THE HECHT CO.

Miss Harper, Mrs. Clark Rout Foes in First Tourney Matches

Gallico . . .

Watches Louis Yawn as New Threat Fights

By Paul Gallico.

NEW YORK, Oct. 7.—During its spare time on the last World Series trip, this department managed to eye-witness two sets of prize fights and one Big Ten football game and is now ready to report on same. One prize fight was in the Olympia Stadium in Detroit, another in the Giant Chicago Stadium in Chicago, and the ball game was a night spectacle involving Purdue and Northwestern, two conference teams. The warning for seconds to leave the ring in Detroit is a siren such as the motorcycle cops use to scare the hell out of you. It scares the hell out of you there, too.

They have no judges in Detroit. That's swell. Sam Hennessy, one of the best referees in the country, and who always appears in the Intercity New York-Chicago Golden Gloves matches, handled all of the bouts. No sooner does the final bell ring and before the echoes have died away he raises the arm of the winner, and that's that.

In Chicago, the guy still plays the organ between rounds and it still drives me nuts. You get all worked up watching a couple of guys pounding one another and bleeding and falling down and getting up, the bell rings and your ears are voilently assaulted by some popular song or football march hurled at you fortissimo. Both fights were put on to try to catch some of the World Series crowd, and both were fought practically in private.

In Detroit Nate Lewis and Scotty Monteith joined to produce an affair between Lorenzo Pack, the new colored heavyweight sensation. and a party by the name of Dutch Weimer. You remember Scotty Monteith, don't you? He used to be around our town for years when he managed Johnny Dundee. Pack is another product of the Chicago Tribune golden gloves tournament. He isn't much.

I WAS a little disturbed by this fight, because I thought that eventually, After many experimental trips to the floor, Weimer succumbed to a light punch to the ulna bone. They threw the towel in for him from his own corner. Still I do not know why I should complain. For years it has been the colored man who has had to wear the manacles in the ring. If there were turn about, it would only be fair play.

Joe Louis and his court attended the bouts in Detroit. It was really most ompressive. They all sat up in the working press row. During the intermission Louis was surrounded by ushers and uniformed policemen who kept off the autograph hunters. I saw a number of Nordic ladies fighting bitterly with ushers and clawing at them to get at Louis and his sacred signature. That was impressive, too, but in a different way.

Louis was taking a gander at Pack because someone said he might have to fight him some day. He yawned. Damon Runyan spoke the truest line about Louis. He said, "Louis spoils you for looking at any other fighter." It is quite so. After watching the grim efficiency of Louis operating on an opponent you go crazy watching the other boys fiddle around, missing, clinching, wasting punches . . .

IN Chicago I saw Bobby Pacho, Baby Arizmendi and a good light-heavyweight by the name of Mickey Dugan. Also a fine little featherweight, a C. Y. O. boy by the name of Jimmy Christie. Christie, only a year out of the Chicago amateurs, gave the experienced Arizmendi plenty of trouble until he tired. The little Mexican featherweight is a strange looking person. He has an enormous head, perched on a tiny body. They say he wears a 16¼ collar, and he looks it. Pacho was supposed to fight Frankie Wallace from Cleveland, but a substitute appeared and Pacho stiffened him.

This Mickey Dugan they brought on from Cleveland was a pip. Runyon tells me that by profession he is a stick man in a crap game, and wont' train. But he knocked out Clinton Bridges in Chicago, and Bridges was the colored boy they were really touting as another Joe Louis. They gave Dugan Max Marek to fight, and 14 pounds was too much for the Irishman to give away. At that he came close to knocking Marek out with a right hand drive. If he were properly handled and trained he would be a swell addition to our dreadful light-heavyweight class.

The night football game at Dyche Stadium was a superb spectacle. I have never seen such lighting at any night sports event. Between halves, the lights were doused, and the Purdue band of some 200 pieces paraded, each man furnished with an electric torch. All you could see were the lights, moving mysteriously on the field far below, forming letters and figures, twisting and winding in a ghostly parade behind stirring music. As a grand finale, they illuminated the giant bass drum on a wagon, and the horns of the tuba players, with electric lights, and the drum major twirled a baton that was a burning brand. We don't see things like that back East.

Copyright, 1935, by the Chicago Tribune-New York News Syndicate, Inc.

Show Judges Added.

Special Dispatch to The Post.

Warrenton, Va., Oct. 8.—Col. Adna Chaffee, of Washington, and James Guitar, Warrenton, have been added to the judges for the Warrenton Horse Show which will be held Friday and Saturday, October 11-12.

Mrs. Bowden, Mrs. Walper Trounced

Mrs. Morrow Is Victor; Miss Faunce Defeats Mrs. Platt.

Miss Dettweiler, Mrs. Meckley Are Among Other Winners.

THHe defending champion, Mrs. David H. Clark, of Washington, and the medalist, young Lily Harper, of Portsmouth, Va., led the way yesterday into the second round of the Middle Atlantic women's golf championship over the Congressional course.

Mrs. Clark, who won a year ago, defeated Mrs. Leo Walper, of Washington, 6 to 4. Mrs. Clark, 2 up on the first nine, won four straight holes starting with the eleventh to rout her opponent.

Miss Harper, who defeated Mrs. Clark on the nineteenth hole last week in Richmond to win the Virginia State championship, ran away with Mrs. A. M. Bowden, of Washington, 7 up after the first nine holes, Miss Harper, who was a finalist in this tournament a year ago and who won the medal round Monday, won the first two holes on the bac knine to close out the match, 9 and 7.

Wins Only One Hole.

Mrs. Bowden won only one hole, the eighth, where Miss Harper needed three putts. Miss Harper shot the first nine holes in 39, one under par, and finished the engagement still one under par, with par figures winning the tenth and eleventh holes.

Mrs. E. Boyd Morrow, of Baltimore, who has won the tournament several times, defeated Mrs. L. G. Pray, 3 and 2, while Mrs. T. E. Schleuderberg, Baltimore, won from Mrs. F. J. Godfrey, Washington, 2 and 1. Mrs. Schleuderberg, who was 1 down at the turn, rallied on the back stretch to defeat her Washington opponent.

Mrs. Roland MacKenzie, Washington, defeated Miss Elizabeth Janneyl, Baltimore, 3 and 1, after having established a 4-up lead after the first nine holes.

Miss Dettweiler Wins.

In other matches, Miss Halen Dettweiler, Washington, defeated Miss Louise Claytor, Washington, 4 and 2; Miss Winifred Faunce, Washington, defeated Mrs. L. B. Platt, ashington, 4 and 3; Mrs. Betty Meckley, the Maryland champion, defeated Miss Elizabeth Houghton, Washington, 4 and 3.

In today's second round, Mrs. Clark meets Miss Dettweiler, Miss Faunce meets Mrs. Morrow, Mrs. Meckley meets Mrs. T. E. Schleuderberg and Mrs. MacKenzie meets Miss Harper.

In the second flight Miss Heuisler plays Mrs. Jack Scott, Washington. Mrs. N. E. Wessels, Roanoke, plays Mrs. J. J. McCarthy, Washington.

OklahomaFans 'Crazy' About Biff Jones

By the Associated Press.

NORMAN, Okla., Oct. 7 (AP).—Capt. Lawrence (Biff) Jones has the cow country pigskin crazy.

His University of Oklahoma football team has won two games in a row—and this Sooner State, already overflowing with color since the Cherokee Strip drive, has had to admit there are new heights to the spectacular. Always an avid football State, Oklahoma is being given a new taste of the "big time" game. Last Saturday, Jones, former coach at Army and Louisiana State, had his light sophomore back field execute a neat triple pass in walloping New Mexico, 25 to 0.

"That's Biff Jones for you," an elated fan screamed. "Hot dog."

The week before his charges beat Colorado, 3 to 0.

Put in New Team.

Some Jones innovations:

The substitution of an entirely new team at one time.

An open style of play, replete with laterals and genuine deception.

A team working as a unit without any individual stars.

A student cheering section with colored cards forming words that actually can be read.

Even the water department has been changed. At time-outs in the olden days a belabored trainer trotted out carrying water in jugs or milk buckets. Now, the water goes out in a rubber-tired cart, manned by two peppy huskies.

The tougher going lies ahead, but the thousands who used to wail when good-looking Oklahoma teams lumbered to defeat have confidence in the man who dropped out at Louisiana State after drawing the ire of the late Senator Huey P. Long.

Women in Golf Final.

Special Dispatch to The Post.

Cumberland, Md., Octo. 8.—Mrs. Walter C. Capper gained the right to play Mrs. Fred T. Small for the women's fall golf championship of the Cumberland Country Club by defeating Mrs. Arthur P. Dixon, 7 and 6. The final match will be staged this week.

Show Judge Named.

Special Dispatch to The Post.

Purcellville, Va., Oct. 8.—Lodge Bowles, prominent horseman of Millwood, Va., and Norman Corbin, well known sportsman of McLean, Va., will judge the hunters and heavy drafts at the Loudoun County Fair, which will be held at Purcellville, October 17, 18 and 19.

New Tricks Drawn By V. P. I. Eleven

Special Dispatch to The Post.

Blacksburg, Va., Oct. 8.—Virginia Tech's gridiron wardrums are beating, beating on into the darkness this week as the Tech cadets—team and corps—prepare to invade Richmond, Saturday, for the William and Mary game.

Storm signals are aloft and war clouds are hovering over the field where the Gobblers are sharpening their claws for combat. The Techmen are not counting on a kindly Dame Fortune who has come to their rescue several times in recent tilts with the Indians. The game this week is to be the thirteenth between the rival clans.

The Gobblers are bent upon blazing their own touchdown trail in Richmond stadium. Not even gathering darkness is halting the preparations. The proteges of Henry Redd and Tex Tilson are going through some new maneuvers this week. They have some new tricks to trap unwary Indian gridmen, if any.

Dizzy Taciturn As Baseball Tour Flops

Barely Making Expenses, Asserts Paul; Would Cancel Games.

By the Associated Press.

KANSAS CITY, Oct. 7.—Dizzy Dean's barnstorming tour is a financial flop—so far, at least. As a result, the usually loquacious pitching star of the St. Louis Cardinals is taciturn.

A week ago, when the tour of about 20 scheduled games opened in Springfield, Mo., Dizzy predicted he'd "make more money on this trip than in a whole season with the Cards."

Today, Dizzy laconically used only one word—and a frown—to describe the turnouts, "fair."

But his barnstorming pals, Paul Dean and Mike Ryba, also of the St. Louis Nationals, admitted here yesterday they "barely are making expenses" and that they would cancel the remaining scheduled games if possible.

4,300 Cash Customers.

Dizzy was elated at a turnout of 4,300 cash customers in Springfield. But he overlooked the fact Springfield fans will flock to Whiteway Park any time to see him, Brother Paul and Ryba. Paul and Mike helped Springfield win some Western Association championships.

Cold weather has cut attendance and the tour also ran afoul of World Series competition. Dizzy gazed disconsolately on great stretches of vacant seats in Muehlebach Field while he played seven innings of an exhibition game here Sunday.

The fact Dizzy and Paul aren't the national heroes they were a year ago after leading St. Louis to a National League flag and world championship also probably figures in the decreased attendance.

They played before about 900 at St. Joseph, Mo., last night and went to St. Louis today. The schedule calls for continuing the exhibitions east and south.

Work Is Resumed By Mt. St. Mary's

Special Dispatch to The Post.

Emmitsburg, Md., Oct. 8.—Gaining considerable confidence after a victory over Canisius in the opening game of their season on Sunday, the Mount St. Mary's College football squad today began preparations for the game next Saturday with Delaware.

Head Coach Joe Lawler spent much of today's drill in correcting errors committed in the first game. He stated, however, that these errors were not particularly serious in view of the fact that the Mount team was composed almost entirely of boys performing in their first collegiate contest.

In preparing for Saturday's game the Mountaineers are fully aware of the task that awaits them. Undefeated in two contests, the Delaware eleven is enjoying one of its most successful seasons in several years.

No changes are planned by Lawler in the team's starting line-up. Corning Smyth again will handle the quarter back position. Frank Apichella will be at fullback, with Frank Shemonsky and Charley Reilly at half back.

Allegany High Meets Ferndale Friday Night

Special Dispatch to The Post.

Cumberland, Md., Oct. 8.—Only one football game is billed in Cumberland scholastic circles this weekend, Allegany High meeting Ferndale (Pa.) High at Community Park in a night game Friday. In another Friday game, Pat Conway takes his LaSalle Institute eleven to Altoona to battle Catholic High on Cricket Field.

Saturday, Pennsylvania Avenue High gets its first test of the year, with Waynesboro High in the Pennsylvania town. Ridgeley High plays at Keyser High Saturday.

Two Records Broken In Races at Agawam

Agawam Park, Mass., Oct. 8 (AP). Track records crashed and fell today before the largest week day crowd of the meeting.

Toano, Miss L. C. White's 4-year-old bay filly, made a new track record for 5½ furlongs when she won the second race in 1:06, and H. D. Cox's Black Falcon stepped a mile in 1:49 2-5, to lower the record, which had been held by Winged Flight.

Carolina Gets Started on Rout of Tennessee Eleven

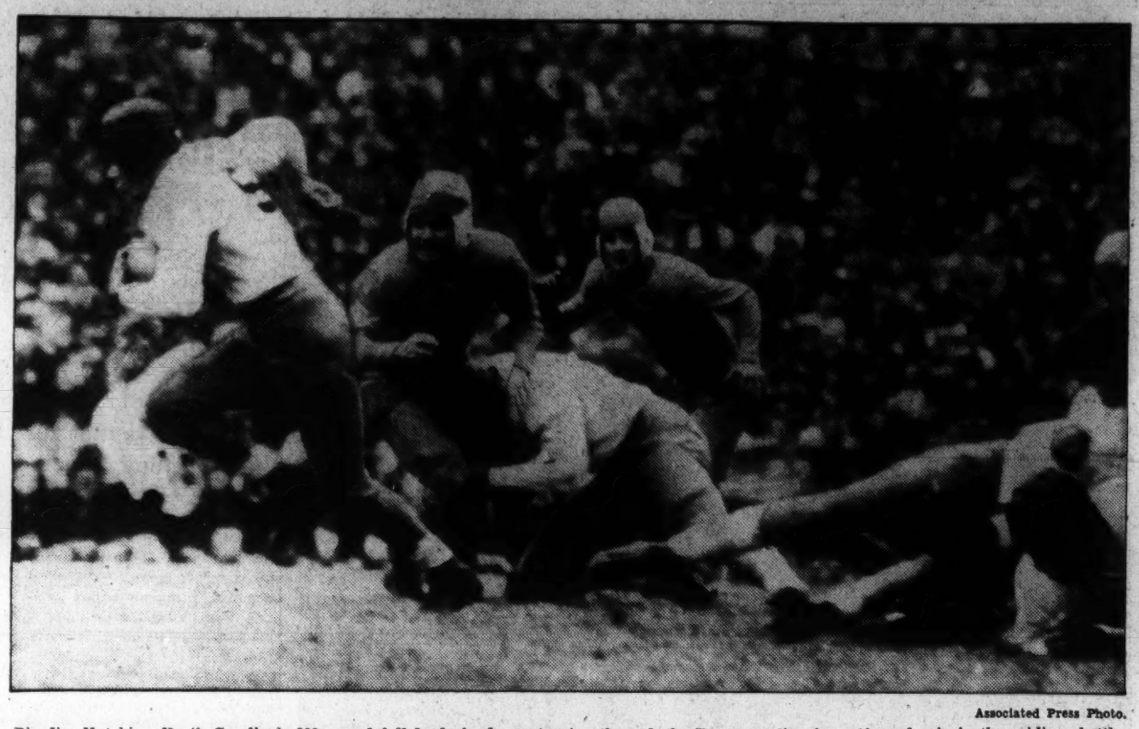

Associated Press Photo.

Big Jim Hutchins, North Carolina's 200-pound full back, is shown tearing through the Tennessee line for a 19-yard gain in the gridiron battle at Knoxville Saturday. The Tar Heels scored a few minutes later on a field goal and went on to swamp the Vols, 38-13. They meet Maryland at Baltimore this week.

Grimm Content To Stand Pat Next Year

Would Like an Additional Starting Hurler, But Won't Sacrifice.

CHICAGO, Oct. 8.—Charlie Grimm is convinced his Cubs, as now constituted, can win the National League pennant next year world's championship, too.

"I am satisfied to stand pat on the present line-up," Grimm said to the squad we no whave is good for day. "And intend to do it. I think three or four years more, and I am going to string along with them. Of course, I would like to get another starting pitcher, but I will not weaken the club in other departments to make a trade to get one."

The Chicago manager, before boarding a train for his home in St. Louis, put his characteristic approval on his Cubs, even in world's series defeat.

Still Gentlemums.

"They are still gentlemums, great big gentlemums so far as I am concerned," Grimm said. "They were nice gentlemums when they won, and they still are."

The only unfinished business of the world's series is the mailing of the players' check, and a verdict, if any, by Kenesaw Mountain Landis, commissioner of baseball, in the Cub-Moriarty squabble.

According to official figures, each Cub player will receive $4,554.58, including the radio money, while the victorious Tigers will get $6,574.08.

Grimm said that if any of his players are fined, he would pay the money out of his own pocket.

Grimm, Woody English and Tuck Stainback were chased by Umpire Moriarty for using ungentlemanly language, according to the umpire. The Cubs charged Moriarty with cursing them.

Second Quiz Held.

Landis held "court" Saturday with the players involved, and another inquiry at Detroit yesterday in regard to Jurges' language after being called out at the plate after a close play in Chicago Sunday.

The commissioner has given no indication when he will announce his verdict, if any.

Pitcher Lon Warneke of the Cubs returned to the hills of the Ozarks today, hoping that the shoulder injury he suffered Sunday will not affect his career next season. Manager Grimm and Trainer Andy Lotshaw believe that inasmuch as no muscle or ligament was torn a few weeks' rest will have the star right-hander back into condition.

Celanese Nine Annexes Interstate Loop Title

Special Dispatch to The Post.

Cumberland, Md., Oct. 8.—The championship of the nterstate Baseball League was decided at Community Park when Joe Barley's Celanese Association team grouped four hits vith two hit batsmen and four passes for 7 runs in the second inning to defeat the American Legion club, of this city, in the fifth and deciding game of the series, 9 to 5.

The victory climaxed a remarkable comeback on the part of the Silkmen, who were trailing, two games to one, in the series before they won the title by bagging the last two battles.

Appalachia High Wins.

Special Dispatch to The Post.

Appalachia, Va., Oct. 8.—Appalachia High squeezed over a third period touchdown here to defeat Pennington Gap, 7 to 0. It was the third straight victory for Appalachia. Ireson carried the oval across and then kicked goal.

"I can never get a real fit because I can't buy expensive suits."

P. S.: He's never been to FALK'S for a master Hand Fitting!

Tigers Feast on "Cub Steak" At Dinner, 50 Years in Making

By the Associated Press.

DETROIT, Oct. 8.—Those new champions of the baseball world, the Tigers of Detroit, pulled their chairs up to the banquet board tonight for a "Cub steak" victory feast, an event that has been 50 years in the making.

The baseball ghosts of two former managers, Hughie Jennings and Ty Cobb, and many another of the diamond's heroes of the past, hovered over the banquet a little enviously, probably cheering themselves hoarse like everyone else in this baseball-mad town.

The victory dinner was jammed by all those who had $5 for a plate and the strength to squeeze in, and who in Detroit tonight didn't have $5? This old fur-trading post, still nursing an awful headache and waving the Cubs' scalp after one of the wildest, most pubilant World Series celebrtaions ever known, bet its shirt on the Tigers to take Chicago, and the shirt came back all done up in vest, coat, pants, tie and derby.

There as a governor and a mayor and a dozen other other dignataries there from official life ith bouquets of nice ords for the victors, but they played second-fiddle to the nely-croned champions of baseball.

The $5 plate holders could see, outstanding in the throng, the smiling old gentleman with the bald head who had thought he could never smile again—Frank J. Navin, president of the Detroit Baseball Company.

For 32 years he held the purse strings of the Detroit Tigers, waiting and hoping for a World Series winner. He has had five pennants, three of them in a row in the days of Jennings and Cobb, and two under the current reign of Mickey Cochrane.

Now, if he never gets another, he probably wouldn't care greatly. He tried to beat the Cubs in 1907 and 1908, and missed. He tried again to clean the Gas House Gang from St. Louis a year ago, and missed again. But this year his club clicked against the Cubs.

On noe side of Navin was Manager Mike and on the other Leon "The Goose" Goslin, a pair of veterans of the baseball wars who ended up the sixth game of the World Series with a pair of blows that left 48,000 wildly-cheering fans gasping for breath.

Outside the packed banquet room, collective Detroit still moved dizzily after the roaring World Series night, still a little tired and very hoarse, still wondering why it threw all the telephone books out the windows and battled mounted policeman for a chance to push street cars off the track.

But the city took its headache philosophically today. After all, it only happens once in a lifetime or once in 50 years.

Emory—Henry to Meet Chattanooga Saturday

Special Dispatch to The Post.

Emory, Va., Oct. 8.—Emory and Henry College's Wasps, who defeated King College here Saturday night, will have the football picture all to themselves in the Bristol region this week when they clash with Chattanooga here Saturday night. It will be the Emory and Henry home-coming game.

Emory's victory over King stfrengthened a growing conviction that the Wasps, despite the number of young sophomores on the squad, are developing rapidly. The team looked vastly improved last week over its performance against Carson-Newman.

Dr. Heintz Gains Final In Cumberland Event

Special Dispatch to The Post.

Cumberland, Md., Oct. 8.—Dr. Karl P. Heintz advanced to the finals of the men's fall golf tournament at the Cumberland Country Club by defeating George Schwarzenbach 3d, 4 and 2, and gained the right to play Frank Blaul for the championship.

10,000 Watch Luckite Win In Chase

Martin's Gelding 3 Lengths Ahead of Forbus at Rolling Rock.

By the Associated Press.

LIGONIER, Pa., Oct. 8.—Luckite, a black gelding owned by J. W. Y. Martin, of Glyndon, Md., won the Rolling Rock Hunt Cup Steeplechase over a 3-mile course before more than 10,000 at the Rolling Rock Country Club today.

Luckite was 3 lengths ahead of Forbus, owned by L. W. Robinson, jr. Samuel Untermyer's Bagatelle, the favrite, was a poor third, with Mrs. Arthur White's Byzantine fourth.

Luckite's time was 6:22 3-5. By his victory the Martin entry became the favorite for the King's Cup race, feature event, set for Friday. Only four of the six starters today finished.

Missing Caddy, Gelding, Sold to Mrs. Whitney

Special Dispatch to The Post.

Upperville, Va., Oct. 8.—Missing Caddy, the roan-mottled bay gelding which Dr. A. C. Randolph, master of the Piedmont Hounds, brought to the horse show ring this season, has been purchased by Mrs. John Hay Whitney.

Missing Caddy first attracted the attention of horsemen at the Foxcroft Horse Show, where he won the open green hunter class. He won the championship of the Loudoun Hunt Horse Show, held on the estate of Patrick J. Hurley, former Secretary of War, in June. Later he added another blue to his winnings in the class for hunter hacks at Upperville.

Levinsky 8-5 Choice Over Gallagher

Rival, However, Rules as Sentimental Favorite in Bout Tonight.

BothPredict Knockouts; 7,000 Fans Expected to Look On.

By Bill McCormick.

KING LEVINSKY, the erstwhile herring dispenser, ruled an 8-to-5 favorite over Marty Gallagher, the Foggy Bottom fist flipper, on the eve of their crucial ten-round glove-waving contest at Griffith Stadium tonight.

Levinsky was favored only in the money betting, as Gallenghher, always a local idol, ruled an overwhelming sentimental favorite to defeat the king of the fishes.

Surprisingly brisk advance sales for the last day or two indicate to the jaundiced eyes of Promoter Joe Turner and Matchmaker Goldie Ahearn a near-record crowd, if the weather is good.

Late last night Turner and his cohorts freely predicted that at last 7,000 persons would be on hand to watch the two colorful heavyweights swing into action, if subzero climatic conditions did not prevail.

La Fond Due to Referee.

Although, under the rules of the Boxing Commission no official announcement can be made until ringtime of the referee to handle a bout, it generally is conceded that Eddie LaFond will act as third man in the ring. Levinsky, through his managers, had requested that Maj. Harvey L. Heinie) Miller be assigned the task, but the request was denied.

Both fighters were extremely confident in their usual prefight statements, issued last night.

"I have passed up several other important shots to get a crack at Levinsky," insisted Gallagher. "I wouldn't do this if I weren't certain of defeating the King. I believe that a good left jab at long range and a two-fisted body attack in close will not only give me a win over the King—but a knockout."

"Who is dis guy Gallagher?" queried Levinsky. "I haven't heard of him since 1928. That's when he stopped being a top fighter, an' I don't see where he belongs in the same ring with me—the great King fish. He's easy to bowl over, ah

Continued on Page 13, Column 6.

Worth trying--worth buying
RUXTON RYE
Maryland Straight Rye Whiskey
A Product of
Liberty Distributors Inc., Baltimore

A BEAUTIFUL wrapper may do for your eyes—but it won't satisfy your taste. Binder and filler must be of the finest types if your cigar is to bring you real enjoyment.

The filler in El Producto is of the choicest quality—Havana perfectly balanced by other fine tobaccos to produce the sparkling mildness characteristic of El Producto. It is a distinctive blend that cannot be copied—and it has resulted in establishing El Producto as the most popular of high grade cigars.

And the fine thing about it is that you can depend upon unvarying enjoyment from El Producto—no matter how often you smoke, the last smoke always tastes as fresh as the first.

You'll find the uncopyable El Producto blend both in slender, streamline shapes and full-bodied perfecto sizes. 10c to 25c.

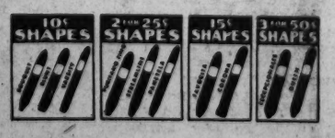

Distributor:
Daniel Loughran Co., Inc.
1311 H Street N.W.
Washington, D. C.

EL PRODUCTO *Cigars*
for real enjoyment

E. H. P. CIGAR CO., INC., PHILA., PA.

Irish Ted, Happy Inver Win to Pay $441.60 Double at Laurel

Tabitha, $5, Is Victor in Feature

Flaming Mamie Second; Best Bid Runs Third; 8,000 See Races.

Continued from Page 1.

drawing out approaching the finish. Old Flaming Mamie, running her best race in some time, did her best, which wasn't good enough to change the result.

Best Bid might have made it a close contest but she was posing on her hind legs like a park statue when the start came and, after being rushed into a contending position, tired in the stretch drive.

The big daily double was the result of victories by Irish Ted, a $68.60 betting proposition in his own right, and Happy Inver a $19.20 shot. Irish Ted surprised by taking the lead at the break and, with Bobby Merritt hustling in the saddle, the issue was never in doubt. Play Chance made a fast stretch rush from a slow beginning to take second money from the favored Mephisto.

Happy Inver also ran an "on-top" race. Jockey Harry Richards lost no time in sending the daughter of Happy Argo into command and the 4-yaer-old was just galloping at the end.

Steeplechase Upset.

As usual, the day's steeplechase resulted in an upset. Troyed, masterfuly ridden by Jockey D. McCarthy, set most of the pace while Lei, the favorite was under heavy wraps. With three jumps to go, Lei was turned loose and it appeared that the public choice would win. However, Troyer had something left and managed to cling to his advantage between the last fence and the finish. Soughton Boy was third by default as Bay Broom lost the rider at the final jump. Clonard, the only other finisher was far back. Brad forfeited his chances by running out of the course at the fourth fence.

Troyer paid a $21.80 mutuel.

Masked Bele with the veteran Mack Garner in the saddle won the fourth race from Amijo and Wedge Lad. The Compton filly was rated during the early running and closed with a rush to bring the favorite players a $4.70 mutuel.

Merely, at an $11.60 mutuel, accounted for the fifth race by the simple method of being restrained behind Sassaby for most of the way and then putting on steam when turned loose in the stretch.

Behemoth came from far back to be third in the field of nine.

Bread ing, with Jockey Booker in the saddle, surprised the customers by making every post a winning one in the seventh race to pay a $50.80 mutuel. The half-mile track sprinter just ankled along and failed to quit as many thought he would. Jakovia, the favorite, was second and Dalmatia was third.

Suffolk Downs Entries.

By the Associated Press.

FIRST RACE—One and one-sixteenth miles; purse, $1,000; claiming; for 4-year-olds and upward.
1 *Carsono ....105 | 5 Star Queen 102
2 *Big Toney ....100 | 6 *Bickering 100
3 Omareen ....110 | 7 John Bull 105
4 *Frumper ....105 | 8 Yap 107

SECOND RACE—Six furlongs; purse, $1,000; claiming; for 3-year-olds and upward.
1 *Forewarned ..100 | 6 *Fan 101
2 Centermarch ..100 | 7 Revelish 107
3 How High ....108 | 8 Flying Sailor ..100
4 Flashing Thru..113 | 9 Persis 105
5 *Threatening ....99 |

THIRD RACE—Five and one-half furlongs; purse, $1,200; the Court Square; for 2-year-olds.
1 Little Nymph ..112 | 6 †Billy I. 112
2 †High Omar ..112 | 7 Don Creole 110
3 Fra Diavolo ..110 | 8 Armful 109
4 Drawn Sword ..110 | 9 Barnsley 112
5 Retired ....107 | 10 Neither One ..109
†Mrs. R. Pollard entry.

FOURTH RACE—Six furlongs; purse, $1,200; claiming; for 2-year-olds and upward.
1 *All Forlorn ..105 | 4 Chinese E'press 102
2 Brown Jack ..109 | 5 Fickle Chance ..110
3 *Old Reb ....105 | 6 Pitter Pat 109

FIFTH RACE—One and one-sixteenth miles; purse, $5,000; the Yankee; for 3-year-olds.
1 Skip It....... 114 | 5 Happy Helen.. 111
2 Whopper ...... 124 | 6 Ann O'Ruley.. 117
3 †Paradun .... 111 | 7 †Red Ensign.. 114
4 Gov. Sholtz.. 114 | 8 Pantoufle 111
†P. M. Pike entry.

SIXTH RACE—One mile; purse, $1,000; claiming; for 4-year-olds and upward.
1 †Wandrel .... 109 | 5 †Tack 110
2 Union .... 110 | 6 Barry 110
3 Social Climber 107 | 7 Gold Step 114
4 *Pl'ful Martha 102 | 8 Old Judge..... 112
†J. McNamara entry.

SEVENTH RACE—One mile and 70 yards; purse, $1,000; claiming; for 3-year-olds and upward.
1 *Last Romance 104 | 6 Prince Pompey 109
2 Boocap .... 109 | 7 *†Sh'pherd Boy 108
3 *Herkimer .... 111 | 8 Luxuro 114
4 Golden Sceptre 107 | 9 †Dedication .. 102
5 Seawick ..... 103 |
†W. G. Clysdale entry.

EIGHTH RACE—One and one-sixteenth miles; purse, $1,000; claiming; for 3-year-olds.
1 Joemac ...... 114 | 6 Bull Market.. 114
2 *D'ncing Queen 99 | 7 Betty Gibson. 104
3 Ancareon .... 104 | 8 Idle Victory.. 104
4 Colorist ..... 107 | 9 Masked Queen 107
5 *Gay Crest.... 106 | 10 Silent Don.... 107
Weather, clear; track, fast.

Sportsman Park Entries.

By the Associated Press.

FIRST RACE—Six and one-half furlongs; purse, $800; claiming; for 3-year-olds and upward.
1 *Imelda ......107 | 9 Skid 115
2 Chief G'onimo..115 | 10 Brother Ben ..115
3 Easter Parade..115 | 11 Little Heel ..115
4 Chokoloskee ..115 | 12 Declaration ..115
5 Tie Pole ......115 | 13 Ogee 115
6 Pollys Folly ..112 | 14 Cloido 115
7 Kissie ....112 | 15 Thipdar 115
8 Winder ....111 |

SECOND RACE—Six and one-half furlongs; purse, $600; claiming; for 2-year-old maidens.
1 Hay Imag ....113 | 6 Bombastic 110
2 Miss Sensation.110 | 7 Koley Bey 115
3 Barnacle Bill ..113 | 8 Miss Eternal ..110
4 Bungler ....113 | 9 Sun Tryst 116
5 Batting Eye ..116 | 10 Sun Voter 113

THIRD RACE—Six and one-half furlongs; purse, $600; claiming; for 3-year-olds and upward.
1 Light Nun ....112 | 8 Covella 112
2 *R'bans Choice 107 | 9 *Jolly R'mbler 107
3 Diane S. ......108 | 10 Teaberry 112
4 Kelso ....115 | 11 Marabou 115
5 Supremart ....111 | 12 Very Well 112
6 Tadcaster ....115 | 13 Dusty Lane ..115
7 Rouless ....115 | 14 Claflag 115

FOURTH RACE—Five furlongs; purse, $700; claiming; for 3-year-olds and upward.
1 P'mpous Genie.108 | 5 Ep 107
2 El Bandido ....114 | 6 Rickey Roo ..108
3 Tug O'War ....110 | 7 Faithful Maud .108
4 Gladess ......105 | 8 Jockana 105

FIFTH RACE—One mile and 70 yards; purse, $800; for 3-year-olds and upward.
1 †Mary ....102 | 6 Prince Pest ..115
2 †B'bies Choice.106 | 7 Little Doggie ..111
3 Jayve ....104 | 8 Bonnie Marita .100
4 Lady Federal ..106 | 9 Countess Ann .104
5 Swiftsport ....107 |
†F. E. Childs entry.

SIXTH RACE—Five furlongs; purse, $700; claiming; for 2-year-olds.
1 Great M'dows.107 | 7 Grace C. A. ..104
2 Old Beaut ....104 | 8 Evil Eye 104
3 Capt. Nadi ....110 | 9 Eccentric 107
4 *Humble Issue. 96 | 10 Valerie Jean ..107
5 Julie Girl ....101 | 11 Miss Ritz 107
6 Judge Lewe ...104 | 12 Enimrac 107

SEVENTH RACE—One and one-sixteenth miles; purse, $700; claiming; for 3-year-olds and upward.
1 Ned O. ....112 | 6 Oziti 112
2 Happy Lad ....112 | 7 My Gentleman.112
3 Six Bells .....115 | 8 *Mira 96
4 Dosopt ....106 | 9 War Dimes 112
5 Wild West ....112 |
Weather, clear; track, fast.

Chart of Races at Laurel

Tuesday, October 8, 1935.

Copyright, 1935, by Regal Press.

WEATHER, CLEAR. TRACK, FAST.

FIRST RACE—Six furlongs. Purse, $800; claiming. For maiden 2-year-olds. Start good from stall gates. Won driving; place, same. Went to post at 1:39. Off at 1:42½. Winner, Branncastle Farm's b. c. (2), by Pharamond II—Abstention. Trained by R. Roberts. Value to winner, $625; second, $100; third, $50; fourth, $25. Time, 0:23 4-5, 0:48, 1:14 1-5.

Horses	Wgt.	Post	St.	¼	½	Str.	Fin.	Jockeys	Straight
IRISH TED	115	3	3	2nk	1 1	1 1½	1 1	Merritt	$33.30
PLAY CHANCE	115	9	5	7 1	7 1½	4 ½	2 h	Hunter	6.60
MEPHISTO	115	8	4	6 1¼	6 1½	3 8	3 1¼	Richards	1.20
OLD IRONSIDES	115	10	2	3 1	2 h	2 1	4 h	Garner	21.50
PETER PEPPER	115	12	1	4nk	4 h	5 h	5 2	Dabson	*6.45
KNIGHT WARRIOR	118	7	7	6 h	5 h	7 2	6 1¼	Bejshak	*
GOLD CLIP	115	4	6	1 h	3 4	6 1½	7 h	Reid	3.30
CHIEF YEOMAN	115	5	10	9½	8 1	8 2	8 1¼	Kacala	61.10
IDENTICAL	115	1	9	8 h	9 2	9 2	9 4	Renick	78.30
THE SWAGMAN	115	2	12	11 1	10 ½	10 2	10 4	Barnes	*
BOOTS PAL	115	11	3	10 1	11 h	11 h	11 ½	Balaski	38.25
CURRICULUM	115	6	11	12	12	12	12	Knickerbocker	381.95

*Field.

Two-dollar mutuels paid—IRISH TED, $68.60, $23.60, $9.30; PLAY CHANCE, $6.20, $3.70; MEPHISTO, $2.50.

IRISH TED, sent up fast on the inside, assumed the lead at the turn, then was kept under stout pressure to withstand PLAY CHANCE. The latter, slow to gain his best stride, bettered his position on the outside and came with a belated rush at the end. MEPHISTO, forced to race on the outside, entered contention when straightened into the home stretch and finished willingly. OLD IRONSIDES, stoutly handled from the beginning, weakened after five furlongs.

SECOND RACE—About two miles. Purse, $1,000. The Fairfax Steeplechase. For 3-year-olds and upward. Start good. Won driving; place, same. Went to post at 2:04. Off at 2:04½. Winner, Mrs. James Park's b. g. (4), by Trojan—Moll Cutpurse II. Trained by E. Young. Value to winner, $700; second, $150; third, $100; fourth, $50. Time, 4:02 3-5 (14 jumps).

Horses	Wgt.	Post	St.	4	8	12	14	Fin.	Jockeys	Straight
TROYER	138	3	5	2½	1¼	1 1	1 1	1 1	McCarthy	$9.90
LEI	143	4	4	3 h	5	3 4	2 6	2 10	Newton	2.35
SOUGHTON BOY	141	2	3	5	2 1	4 8	3 12	3 20	Jennings	13.35
CLONARD	140	5	2	4 h	4 1¼	5	4	4	Watters	1.65
BAY BROOM	143	1	1	1½	3 h	2 1	Fell		Brooks	19.50
BRAD	148	6	6	Ran out					Veitch	3.90

Two-dollar mutuels paid—TROYER, $21.80, $8.90, $5.40; LEI, $4.60, $3.90; SOUGHTON BOY, $6.70.

TROYER took an easy lead after the second fence, jumped faultlessly at all of his jumps thereafter, responded readily to a drive and outstayed LEI approaching the finish. LEI, taken back repeatedly for first mile, challenged strongly when placed to a drive, but failed to gain during the last half-mile. SOUGHTON BOY moved up boldly going to the twelfth fence, but weakened steadily after making a stout bid. CLONARD was strongly restrained for the first mile. He tired badly when shaken up. BAY BROOM, poorly ridden, fell at the last fence. BARD ran out of the course at the fourth jump.

THIRD RACE—Six furlongs. Purse, $800; claiming. For 3-year-olds and upward. Start good from stall gates. Won ridden out; place, driving. Went to post at 2:35. Off at 2:37. Winner, A. Barklie's dk. ch. f. (4), by Happy Argo—Miss Inver. Trained by L. P. Harlan. Value to winner, $625; second, $100; third, $50; fourth, $25. Time, 0:23 2-5, 0:48, 1:14.

Horses	Wgt.	Post	St.	¼	½	Str.	Fin.	Jockeys	Straight
HAPPY INVER	115	4	3	1¼	1 1	1 1	1 2	Richards	$8.60
VACILLATE	111	3	4	2 h	2 1½	2 3	2 1¼	Garner	5.15
SCOTCH PEPPER	115	6	5	7 h	6nk	3 1½	3 1	Faust	2.85
BON SOIR	114	5	6	3 h	3 1½	4 1½	4 3	Bejshak	1.35
PORDINA	102	7	9	5½	4 h	5 3	5 1	Gregg	404.00
TULEYRIES WAND	111	1	7	6 1	7 1	6 ¼	6 1½	Renick	27.00
HAIL	109	2	8	8 1	8 1	7 1	7 1½	Sullivan	11.65
PLAYOFF	110	8	1	9	9	9	8 1¼	Dabson	141.45
MANUAL	110	9	2	4 2	5 2	8 h	9	Merritt	78.20

Two-dollar mutuels paid—HAPPY INVER, $19.20, $8.70, $5.70; VACILLATE, $6.80, $4.50; SCOTCH PEPPER, $3.70.

HAPPY INVER, going into command after the start, stalled off repeated efforts from VACILLATE and came out nicely during the closing furlong. VACILLATE, going strongly in the early stages, weakened after reaching the home stretch and barely lasted to stall off SCOTCH PEPPER. The latter, slow to settle in his stride, moved up rapidly entering the home stretch and finished stoutly when coming through on the inside. BON SOIR bore out approaching the home stretch and appeared to sulk thereafter. PORDINA displayed good speed to enter contention at the turn after breaking tardily.

FOURTH RACE—One mile and 70 yards. Purse, $800; claiming. For 2-year-olds. Start good from stall gates. Won driving; place, same. Went to post at 3:05. Off at 3:05½. Winner, A. C. Compton's b. f. (2), by Masked Marvel II—Marjorie Mai. Trained by H. G. Bedwell. Value to winner, $625; second, $100; third, $50; fourth, $25. Time, 0:23 2-5, 0:48, 1:14 4-5, 1:41, 1:46 4-5.

Horses	Wgt.	Post	St.	¼	½	¾	Str.	Fin.	Jockeys	Straight
MASKED BELLE	111	6	6	8	6 2	4 1	3½	1 1¼	Garner	$1.35
AMIJO	111	5	3	1½	1nk	1½	1½	2 no	Faust	2.20
WEDGE LAD	116	2	7	3 2	2 1¼	2 1½	2 1	3 3	Weir	8.70
SURRY	112	8	5	2 h	3 3	3 2	4 4	4 1	Knickerbocker	26.75
LONGFUL	110½	1	8	7 h	7 2	6½	5 1	5 1½	Palumbo	70.10
FLYING AMAZON	109	3	1	6 1	5 h	7 4	6 2	6 1	Hunter	4.60
FAIRIO	107	4	2	4½	4 1	5½	7 1½	7 3	Garrett	74.25
GOLD TOKEN	99	7	4	5½	8	8	8	8	Dunbar	194.00

Two-dollar mutuels paid—MASKED BELLE, $4.70, $2.70, $2.40; AMIJO, $2.80, $2.30; WEDGE LAD, $3.20.

MASKED BELLE, pinched back sharply at the first turn and slow to recover, went to the outside after reaching the back stretch, worked her way to the leaders gradually, then responded to severe punishment and wore AMIJO down in the last sixteenth. AMIJO took a short lead in the first six furlongs, met persistent efforts from WEDGE LAD, but could not withstand the winner under a stout drive. WEDGE LAD, bothered when LONGFUL went to her knees at the break, was rushed up on the inside to reach the pacemaker, offered repeated bids and held on courageously. SURRY raced prominently and had no excuses. LONGFUL went to her knees at the break, but recovered and finished with good energy. FLYING AMAZON began tiring after six furlongs.

FIFTH RACE—One and one-sixteenth miles. Purse, $800; claiming. For 3-year-olds and upward. Start good from stall gates. Won driving; place, same. Went to post at 3:35. Off at 3:36½. Winner, Ascot Stable's ch. g. (4), by San Utar—Volition. Trained by F. E. Kraft. Value to winner, $625; second, $100; third, $50; fourth, $25.

Horses	Wgt.	Post	St.	¼	½	¾	Str.	Fin.	Jockeys	Straight
MERELY	113	8	2	2½	2 1	2½	2 1	1½	Balaski	$4.80
SASSABY	112	5	4	1 1	1½	1 1	1¼	2 1	Abel	4.85
BEHEMOTH	108	1	1	4½	5 2	4 h	3 h	3 2	Garner	1.80
JINNEE	104	4	3	3 1½	3 1	3 1¼	4 2	4 4	Faust	9.75
FLOWERY LADY	105	6	7	6 4	4nk	5 3	5 1	5 ¼	Stafford	16.00
ROSS	110	2	6	8 8	7 1½	7 4	6 5	6 8	Hunter	13.00
INDIAN NEWS	112	9	5	5 h	6 3	6 h	7 1	7 1	Horn	23.15
U DEMON	105	7	8	7½	8 1	8½	8 1½	8 1¼	Dunbar	33.70
STEALING AWAY	114	3	9	9	9	9	9	9	Renick	0.10

Two-dollar mutuels paid—MERELY, $11.60, $5.20, $3.00; SASSABY, $6.20, $2.90; BEHEMOTH, $2.60.

MERELY, rated close to the pacemaker during the early running, came through on the inside when Abel took SASSABY out into the firmer footing at the stretch turn, then finishing resolutely was up in the last 70 yards. SASSABY, steadied in front, outran her field to the first turn, responded when shaken up, but failed to resist the winner under strong pressure. BEHEMOTH, kept under pressure early, improved his position gamely and made up ground slowly at the end. JINNEE raced in the thick of contention and held on willingly for the closing test. FLOWERY LADY saved ground, but could not threaten. ROSS raced in dull fashion.

SIXTH RACE—One mile and 70 yards. Purse, $1,000. The Pocahontas. For 3-year-olds and upward; fillies and mares. Start fair from stall gates. Won easily; place, driving. Went to post at 4:05. Off at 4:05½. Winner, A. J. Sackett's ch. f. (3), by Victorian—Basbleu. Trained by W. J. Hirsch. Value to winner, $700; second, $150; third, $100; fourth, $50. Time, 0:23 4-5, 0:48, 1:13 3-5, 1:38 3-5, 1:43 1-5.

Horses	Wgt.	Post	St.	¼	½	¾	Str.	Fin.	Jockeys	Straight
TABITHA	103	4	4	1½	1½	1 1	1 1¼	1 4	Dabson	$1.50
FLAMING MAMIE	108	2	1	2½	3 1¼	3 2	3 1½	2 1½	Horn	12.55
BEST BID	102	1	5	2 h	2 h	2 1	2 1½	3 1	Faust	4.80
BRINDLE	108	5	3	4½	4½	4 3	4 8	4 8	Renick	2.00
TEETOTUM	103½	3	2	5	5	5	5	5	Knapp	7.85

Two-dollar mutuels paid—TABITHA, $5.00, $3.20, $2.20; FLAMING MAMIE, $7.50, $3.40; BEST BID, $3.00.

TABITHA, rushed hard to the first turn to assume command, went along in front under steadying restraint until menaced at the final turn; was shaken up for the final drive and drew out swiftly. FLAMING MAMIE, a strong factor from the beginning, continued stoutly and outlasted BEST BID in the closing test. BEST BID went into the air when the break came, was rushed up on the inside entering the back stretch to reach the winner, but had too much taken out of her and she weakened badly after making a stout bid at the last curve. BRINDLE was unable to threaten at any stage. TEETOTUM had no excuses.

SEVENTH RACE—One mile and 70 yards. Purse, $800; claiming. For 3-year-olds. Start good from stall gates. Won easily; place, driving. Went to post at 4:36. Off at 4:40. Winner, H. Baumgardner's b. c. (3), by Wisdom—Cackle. Trained by E. W. McDade. Value to winner, $625; second, $100; third, $50; fourth, $25. Time, 0:23 1-5, 0:47 3-5, 1:13, 1:39 2-5, 1:45 1-5.

Horses	Wgt.	Post	St.	¼	½	¾	Str.	Fin.	Jockeys	Straight
BREAD KING	107	8	3	1½	1 4	1 4	1 4	1 8	Booker	$24.40
JAKOVIA	107	4	2	3 2	2 h	2 1	2 1	2 h	Horn	1.05
DALMATIA	103½	3	1	2 2	3 1¼	3 h	3 h	3 1½	Stafford	11.45
APATHY	107	6	7	6 2	4 h	4¼	4 1½	4 1¼	Garrett	10.20
KURDAIR	110	7	6	8 1	5 4	5 5	5 4	5 6	Dabson	2.70
OGLE	103	5	4	7 5	7 6	6 6	6 1½	6 1	Faust	8.25
PRINCE PETTIE	113	2	5	4 h	6 h	7 6	7 6	7 5	Weir	156.05
DIXIE BUD	107	1	8	8	8	8	8	8	Reid	160.00

Two-dollar mutuels paid—BREAD KING, $50.80, $12.10, $6.30; JAKOVIA, $2.90, $2.50; DALMATIA, $5.20.

BREAD KING, going in greatly improved form, sprinted into a long lead after reaching the back stretch, went along smoothly thereafter and held sway until the end. JAKOVIA, steadied in the first six furlongs, displaced DALMATIA, but failed to gain on the winner when put to a hard drive in the late stages. DALMATIA, going forwardly from the beginning, continued tenaciously on the inside and just missed getting the place award.

EIGHTH RACE—One and one-eighth miles. Purse, $800; claiming. For 4-year-olds and upward. Start good from stall gates. Won driving; place, same. Went to post at 5:05. Off at 5:07½. Winner, G. Riola's b. g. (5), by Upset—Indian Rose. Trained by owner. Value to winner, $625; second, $100; third, $50; fourth, $25. Time, 0:24 2-5, 0:48 4-5, 1:14 1-5, 1:41 4-5, 1:55.

Horses	Wgt.	Post	St.	¼	½	¾	Str.	Fin.	Jockeys	Straight
THREE DAGGERS	112	4	5	7 1	5 1½	5 h	3¼	1 h	Renick	$8.30
JANE ELLEN	104	3	2	1 2	1 1½	1 1	1½	2 3	Horn	16.05
INFERNO LAD	113	10	6	2½	2 h	3 h	2½	3 ns	Weir	2.70
IDLE FLIRT	104	13	10	6½	3 h	4¼	4½	4 ns	Leonard	*17.75
SUN ABBOT	107	12	8	9 h	8¼	7½	6 h	5 h	Faust	1.80
LODORUS	104	8	3	4 h	4 1	2¼	5 1¼	6 1¼	Dunbar	*
BUNTINO	107	2	12	12 3	11 1	11 2	7 2	7½	Booker	26.95
GOLDEN PLAY	112	9	9	10 3	10 1	10 1	8¼	8 1¼	Reid	8.50
FOOTSURE	110	5	7	8 h	9½	9 1	9 1	9 1	Kacala	*
BOLILEE	112	11	13	13	13	13	13	10 1¼	Hunter	*
FLAGEOLET	109	1	1	3¼	6 1	6½	10¼	11¼	Dabson	32.20
FAIR BILLY	112	7	11	11 h	12 3	12 1	12½	12 1	Garner	26.20
ABSTAIN	109	6	4	5 h	7 h	8¼	11 1	13	Knapp	58.90

*Field.

Two-dollar mutuels paid—THREE DAGGERS, $18.60, $11.00, $6.60; JANE ELLEN, $11.70, $8.00; INFERNO LAD, $4.10.

THREE DAGGERS, prominent in the early racing, swung to the outside when reaching the home stretch and, closing with good courage, wore the leaders down approaching the finish. JANE ELLEN moved into a clear lead entering the back stretch, was rated along under slight restraint, responded gamely when shaken up and fought it out stoutly. INFERNO LAD, racing in his best form and a forward factor throughout, held on willingly for the closing drive. IDLE FLIRT, forced to race on the outside, reached the leaders when leaving the back stretch, but weakened during the stretch drive. SUN ABBOT closed a good gap. LODORUS weakened after making a strong bid at the last curve. BUNTINO came stoutly from a slow beginning. FLAGEOLET stopped, as did ABSTAIN.

Belmont Park Results.

By the Associated Press.

FIRST — Five and one-half furlongs; purse, $900; claiming; 2-year-old maidens.
Down Under, 114 (Jones) .. 7-10 1-4 out
Quick Look, 107 (Corona) 7-1 5-2
Match Play, 108 (Kurtsinger) 10-1
Founder, Departed, Shining Sun, Sky Maiden, Secret Vote and Joan D. also ran. Time, 1:05 4-5.

SECOND—About 2 miles; purse, $1,000; the Nassau Steeplechase; 3-year-olds and upward.
National Anthem, 136 (Oxley) 6-5 1-3 out
Eldorado, 133 (Smiley) .... 3-5 out
Eastern Shore, 148 (Bellhouse) ...... out
Pimochio and Jolie Knight also ran. Time, 3:49 3-5.

THIRD—Six furlongs; purse, $1,200; the Nursery Handicap; 2-year-olds.
Hollyrood, 109 (Saunders) ... 6-1 5-2 6-5
Banister, 104 (Meade) 2-1 1-1
Maeriel, 116 (Wall) 1-3
Pullman, Sunport, Indian Broom and Reaping also ran. Time, 1:11.

FOURTH—Six furlongs; purse, $1,200; the Nursery Handicap; second division; 2-year-olds.
Coldstream, 120 (Keester)... 16-5 1-1 2-5
Cross Bow II, 113 (Arcaro) 5-1 2-1
Ned Reigh, 114 (Coucci) 8-5
Red Rain, Grand Slam, Sangreal and Prank also ran. Time, 1:10 4-5.

FIFTH—Seven furlongs; purse, $1,200; the Lexington Handicap; all ages.
Cycle, 116 (Meade) .... 11-10 2-5 out
Exhibit, 108 (Renick) 8-5 1-2
Mantagna, 115 (Wall) 3-5
Gold Foam and Clocks also ran. Time, 1:24 4-5.

SIXTH—One mile; purse, $900; 3-year-olds and upward.
Hermie Boy, 117 (Kurtsinger) 7-2 3-5 out
Thundertone, 112 (Yager) ...... out out
Alice Byrd, 102 (Meade) .... out
The Worker also ran. Time, 1:38 2-5.

Racing Selections

Suffolk.
(For fast track.)
1—Frumper, Omareen, Bickering.
2—Forewarned, Centermarch, Flashing Thrd.
3—Little Nymph, High Omar, Fra Diavolo.
4—Old Reb, All Forlorn, Chinese Empress.
5—Whopper, Paradun, Skip It.
6—Playful Martha, Gold Step, Barry.
7—Herkimer, Shepherd Boy, Boocap.
8—Idle Victory, Bull Market, Silent Don.
Best Bet—Whopper.
—Louisville Times (AP).

Belmont.
(For fast track.)
1—Reminiscent, Ned Storm, Indomitable.
2—Good Chance, Her Reigh, Guiding Star.
3—Inflame, Misled, Bright Emerald.
4—Thursday, Quel Jeu, Weston.
5—Count Arthur, Good Goods, Howard.
6—Drusus, Pompestian, Mad Wind.
Best Bet—Drusus.
—Louisville Times (AP).

Agawam.
(For fast track.)
1—Princeton, Count Bean, Douglas F.
2—Raccoon, Sun Envoy, Uppercut.
3—Onus, Golden Key, Jack Full.
4—Fanfern, Zevson, Mickey's Man.
5—Ted Clark, Accolade, Indian Runner.
6—Homer L., Blind Brook, Sandwrack.
7—Bipartisan, Mars Palatine, Sun Erin.
8—Dunbar, High Delight, Dunrock.
Best bet—Ted Clark.
—Louisville Times (AP).

Sportsmans Park.
(For fast track.)
1—Imelda, Ogee, Brother Ben.
2—Bombastic, Bungler, Barnacle Bill.
3—Supremart, Marabou, Kelso.
4—El Bandido, Faithful Maud, Pompous Genie.
5—Swiftsport, Prince Pest, Little Doggie.
6—Valerie Jean, Evil Eye, Great Meadows.
7—War Times, My Gentleman, Ned O.
Best bet—Swiftsport.
—Louisville Times (AP).

Laurel Entries.

By the Associated Press.

FIRST RACE—Six furlongs; purse, $800; claiming; 3-year-olds and upward.

No.	P.P.	Horse and Jockey.	Wgt.	Odds
11	1	Cooley (Quattlebaum)	118	20-1
12	2	Tody Con (Reid)	106	20-1
7	3	*Stool Pigeon (Brooks)	113	20-1
8	4	*Grace Bunting (Faust)	110	8-1
9	5	*Love Lost (Stafford)	104	3-1
10	6	*Wise Count (Garrett)	110	4-1
1	7	Plain Ace (Shanks)	115	8-1
2	8	Royal Veil (Sullivan)	115	10-1
3	9	Dixie Princess (Dabson)	106	10-1
4	10	Curling (Palumbo)	112	20-1
5	11	This Play (Hunter)	112	20-1
6	12	Mighty Atom (J.Renick)	115	5-2

SECOND RACE—Six furlongs; purse, $800; claiming; 2-year-olds.

No.	P.P.	Horse and Jockey.	Wgt.	Odds
10	1	*Ina Dear (Faust)	106	10-1
9	2	Merriweather (Garner)	108	20-1
8	3	Sir Windsor (Quat'baum)	114	20-1
11	4	*Dixie Dora (Horn)	100	20-1
12	5	*Harolds Way (Stafford)	106	3-1
13	6	Fair Cry (J.Renick)	108	10-1
14	7	Evening Hour (Balaski)	111	20-1
1	8	*Scudder (Dunbar)	103	20-1
2	9	Clapping Jane (Kacala)	105	10-1
3	10	Bullfinch (Merritt)	105	4-1
4	11	Jack Patches (Garner)	108	10-1
5	12	Mottled (Dabson)	108	6-1
6	13	In Front (Bejshak)	111	4-1
7	14	Tiana (Sullivan)	105	6-1

THIRD RACE—One and one-sixteenth miles; purse, $800; claiming; 3-year-olds and upward.

No.	P.P.	Horse and Jockey.	Wgt.	Odds
7	1	Barney Sexton (Balaski)	113	3-1
6	2	*Bull Fighter (Garrett)	102	6-1
8	3	*Our Ship (Booker)	108	8-1
9	4	*Miss Alphonso (Dunbar)	99	8-1
10	5	*Scotty Don (Garrett)	108	20-1
11	6	Dunwin (Quattlebaum)	113	10-1
12	7	*Repeal (Faust)	108	4-1
1	8	*Caloric (Stafford)	108	10-1
2	9	Bendromel (Weir)	110	10-1
3	10	Bright Spirits (Sullivan)	113	20-1
4	11	*Chance Dame (Faust)	99	5-2
5	12	Marys May (Cox)	110	10-1

FOURTH RACE—One mile and 70 yards; purse, $900; maiden 3-year-olds and upward.

No.	P.P.	Horse and Jockey.	Wgt.	Odds
7	1	Red Petee (Balaski)	111	20-1
6	2	Fife and Drum (Sullivan)	111	8-1
10	3	Celebrant (Renick)	111	5-2
9	4	Gala Dame (Merritt)	108	3-1
1	5	Dark Whisk (Abel)	115	6-1
2	6	Capablanca (Bejshak)	115	6-1
3	7	Red Velvet (Dabson)	115	20-1
4	8	Hot Griddle (Reid)	108	6-1
5	9	Scotch Bun (Hunter)	111	20-1

FIFTH RACE—Six furlongs; the Springsteel; purse, $1,000; 2-year-olds.

No.	P.P.	Horse and Jockey.	Wgt.	Odds
11	1	†Speed to Spare (B'shak)	110	2-1
9	2	†Balcony (Fallon)	111	2-1
10	3	‡Ladys Beau (Dabson)	110	4-1
2	4	†Cherrystone (Knapp)	107	2-1
1	5	§Ugin (Sullivan)	106	6-1
3	6	‡The Hare (Reid)	106	6-1
4	7	‡Clever Girl (Dabson)	103	4-1
5	8	‖Flying Centaur (Garner)	106	8-1
6	9	‖Flying Falcon (Balaski)	110	8-1
7	10	Son of Troy (Merritt)	110	4-1
8	11	Doctors Gift (Hunter)	106	20-1

†A. G. Vanderbilt entry.
‡R. J. Walden entry.
§Branncastle Farm entry.
‖L. E. Keiffer entry.

SIXTH RACE—One and one-sixteenth miles; purse, $900; claiming; 3-year-olds and upward.

No.	P.P.	Horse and Jockey.	Wgt.	Odds
4	1	*Xandra (Horn)	106	3-1
1	2	Rough Player (Reid)	106	4-1
6	3	*Cross Ruff (Garrett)	107	2-1
2	4	*Glastonbury (Faust)	107	5-2
3	5	*Four Spot (Stafford)	107	8-1
5	6	Blessed Again (Balaski)	109	8-1

SEVENTH RACE—One and one-sixteenth miles; purse, $800; claiming; 3-year-olds and upward.

No.	P.P.	Horse and Jockey.	Wgt.	Odds
7	1	*Cherokee Sal (Faust)	107	6-1
6	2	Attribute (Dabson)	115	10-1
5	3	*Wise Advocate (Dunbar)	113	2-1
8	4	Miss Snow (Balaski)	113	6-1
9	5	*Tell It (Dunbar)	108	6-1
10	6	*Play Book (Horn)	107	10-1
11	7	*Dunair (Johnson)	113	4-1
1	8	*Darkling (Stafford)	106	4-1
2	9	Petee Blue (Garner)	112	20-1
3	10	Furled Flag (Palumbo)	109	4-1
4	11	*Sparky (Faust)	110	10-1

*Apprentice allowance claimed.
Weather, clear; track, fast.

Agawam Park Entries.

By the Associated Press.

FIRST RACE—Six furlongs; purse, $800; claiming; for 3-year-olds and upward.
1 *Jubal ....107 | 9 Grey Hip 112
2 Son Richard ..108 | 10 Specs 112
3 Count Dean ..112 | 11 *Pana Franka 109
4 Pish Tush ....108 | 12 Cloiwald 117
5 Paddys Sister .105 | 13 Princeton 112
6 Hoosic Maid ..105 | 14 *Douglas F. ..107
7 *Ceylon ....112 | 15 Jean Lee 108
8 Bank Holiday ..108 |

SECOND RACE—Six furlongs; purse, $800; claiming; for 3-year-olds and upward.
1 Uppercut .....112 | 9 *Mabel Krasa.100
2 Golden Dot ....110 | 10 Stock Market .112
3 *Raccoon ......112 | 11 Merrie Marie ..109
4 *Sun Envoy ....112 | 12 Morris R. 112
5 Charming Sir..112 | 13 Serenabit 109
6 Idolatry ....112 | 14 *F'ming Light 107
7 *Maple Dream 105 | 15 Scara Glen 109
8 Liberty Ace ....112 |

THIRD RACE—Five furlongs; purse, $1,000; claiming; for 2-year-olds.
1 Cash Book ....101 | 7 Morlute 101
2 Maiden Dream 109 | 8 Golden Key ..104
3 Battle Coq ....112 | 9 *Our Carolyn 104
4 *Transit Lady.104 | 10 Jacksnipe 108
5 *Flavor ....107 | 11 Land 112
6 Jack Full ......105 | 12 Onus 108

FOURTH RACE—One and one-sixteenth miles; purse, $1,200; claiming; for 3-year-olds and upward.
1 *B'ding Count '106 | 5 *Right Rank .. 99
2 *Long Bit ......102 | 6 Mickeys Man ..104
3 *Fanfern ......102 | 7 Zevson 104
4 *Sand Baby ....105 |

FIFTH RACE—Five and one-half furlongs; purse, $2,500; the New Haven Handicap; for all ages.
1 Candy Prince.. 90 | 6 Patriotic 102
2 Slim Rosie ....116 | 7 †Spixi 103
3 Ted Clark ......110 | 8 Accolade 117
4 Motto ....101 | 9 †Indian R'ner 107
5 †Patchpocket ..109 | 10 ‡Allen Z. 109
†Mr. and Mrs. G. W. Ogle entry.
‡J. U. Gratton entry.

SIXTH RACE—One mile; purse, $1,000; claiming; for 3-year-olds and upward.
1 *Idle Along ....106 | 6 *Homer L. 109
2 *Star Fire ......106 | 7 A'erican Belle.105
3 *Maxway ....105 | 8 Hoosiers Pride 114
4 *Sandwrack ....109 | 9 *Fake 100
5 Blind Brook ....114 | 10 Marmion 114

SEVENTH RACE—One mile; purse, $800; claiming; for 3-year-olds and upward.
1 *Gold Sweep ..100 | 8 *Our Sallie 103
2 *Bipartisan ....106 | 9 Remrofrep 111
3 *Hideho ....103 | 10 *Gracias 106
4 Harky ....111 | 11 *Ole Pal 102
5 Barbara J. ......102 | 12 *Bobby B'ton.100
6 *Camp Parole ..106 | 13 Sun Erin 110
7 *Mars Palatine.100 |

EIGHTH RACE—One and one-sixteenth miles; purse, $800; claiming; for 3-year-olds and upward.
1 Gold Fin ......104 | 7 *Luck In 105
2 Dunbar ....113 | 8 *High Delight 103
3 Dunrock ....117 | 9 *Bright Bird ..108
4 Dojo ....111 | 10 *Happy Flag..103
5 *Fair Countess 103 | 11 *Teenie R. 105
6 *Brown Hilda .. 99 |
*Apprentice allowance claimed.
Weather, clear; track, fast.

Ahead All Way, Coldstream Triumphs

16-5 Shot Is Victor Over Crossbow II, 12 to 1, at Belmont Park.

By the Associated Press.

NEW YORK, Oct. 8.—Coldstream, dark bay son of Bulldog—Nimble Hoof, carried the colors of Charles B. Shaffer's Coldstream Stud to victory in the Nursery Stakes, second division, at Belmont Park today and boosted his stock for the forty-sixth running of the rich Futurity Saturday.

Leaving such outstanding 2-year-olds as C. V. Whitney's Red Rain and the Bomar Stable's Grand Slam far in the ruck, Coldstream sped over the 6-furlong route in the smashing time of 1:10 4-5 to win by a length and a half from the Calumet Farm's Crossbow II, a 12-to-1 shot. Willis Sharpe Kilmer's Ned Reigh was third, beaten off another length and a half. Coldstream, second choice in the betting to Red Rain, paid 16 to 5 to win.

Red Rain, which had run Coldstream to a dead heat in the Saratoga Special and then beat the Shaffer star as well as most of the other ranking juveniles in the Hopeful, never could get under way and finished fifth. Grand Slam, leading money winner among the 2-year-olds, was sixth.

Is Never Headed.

Well handled by Paul Keester, Coldstream broke in front and never was headed. Crossbow II and Ned Reigh ran second and third, respectively, practically the whole way.

Red Rain had no apparent excuse. He broke with his field but was last passing the first furlong pole. Sonny Workman rode him hard, but the son of Pennant would not respond, finishing second behind Mrs. Ethel Mars' Sangreal. Of the seven starters, only Prank, which finished last, is not eligible for the Futurity.

Futurity eligibles, Hal Price Headley's Hollyrood and E. R. Bradley's Banister, finished one-two in the Nursery Stakes, first division. Hollyrood, winning by a nose, was clocked in 1:11 flat for the six-furlong route.

W. & L. Has 2 Weeks To Work for Center

Special Dispatch to The Post.

Lexington, Va., Oct. 8.—Washington and Lee's Generals, with two weeks to recuperate from the 26-0 defeat handed them by Duke last Saturday, today looked forward to the game with Centre College in Louisville on October 19.

Although the varsity will be idle this week-end, Coach Tex Tilson and Associate Coach Cy Young plan to travel to Annapolis with the junior varsity, which will meet the juniojr gridders of the Navy Saturday afternoon.

Loop Bowling Standings

Bowling standings of all leagues will be published weekly in the Sunday edition of The Post. Official scorers and secretaries desiring this service are requested to mail in their standings so as to reach this office not later than Friday noon of each week.

Belmont Park Entries.

By the Associated Press.

FIRST RACE—Six furlongs; purse, $900; for 2-year-old maidens.
1 Corundum ....115 | 8 ‡Reminiscent ..115
2 Fight Talk ....115 | 9 ‡Shot Up 115
3 †Giant Killer ..115 | 10 Star Scout 115
4 †Indomitable ..115 | 11 Twice 115
5 Masterpiece ..115 | 12 Lost Friend ..112
6 Ned Storm ....115 | 13 S'et as Sugar 112
7 Orca ....115 |
†W. M. Jeffords entry.
‡Mrs. P. A. B. Widener and J. E. Widener entry.

SECOND RACE—Six furlongs; purse, $1,000; for all ages.
1 Guiding Star ..115 | 5 †Good Chance .100
2 Mister Gander.115 | 6 †Infantry 100
3 Any Chance ....110 | 7 Her Reigh 100
4 Bill F'nsworth.100 | 8 *Neap 98
†J. E. Widener entry.

THIRD RACE—One mile; purse, $1,000; for 2-year-olds.
1 Inflame ....115 | 5 Misled 109
2 *San Marino ..113 | 6 Polly Reigh 109
3 Burnt Wood ..112 | 7 Sunanair 108
4 Bright E'erald.109 | 8 Klevan 115

FOURTH RACE—Seven furlongs; purse, $1,000; the Tammany Handicap; for 3-year-olds and upward.
1 Thursday ......117 | 5 Demonstration 105
2 Soon Over ....114 | 6 Aperitif 102
3 Black Gift ....110 | 7 Weston 112
4 Quel Jeu ......106 |

FIFTH RACE—One and one-half miles; purse, $5,000; the Manhattan Handicap; for 3-year-olds and upward.
1 Good Goods ..120 | 5 Gallaclay 105
2 Count Arthur ..117 | 6 Judy O'Grady .100
3 Esposa ....109 | 7 Howard 113
4 Chatmoss ......108 |

SIXTH RACE—One and one-eighth miles; purse, $900; claiming; for 3-year-olds and upward.
1 Drusus ....113 | 4 Pompestian 113
2 Mad Wind ....113 | 5 Silence III 108
3 Pass Shot ....113 |
Weather, clear; track, fast.

Frederick Entries.

2:15 trot—Peter Napoleon, W. B. Eckart, Reading, Pa.; Miss Bouml, W. E. Miller, Washington; Nattie Stout, J. F. Smith, Roebling, N. J.; Hattie Ax, L. O. Ross, Wilmington, Del.; Calumet Bell Boy, J. F. Mallalieu, Sudlersville, Md.; Black Maria, L. Gaston, Bridgeville, Del.; Lindy Mack, Charles Heiges, York, Pa.; Peter Bell, Harry Frey, Mount Holly, N. J.; Paul Neyron, Roy Bowser, Ford City, Pa.; Jane Azoff, E. S. Myers, Harrington, Del.; Harry Todd, Lancaster, Pa.; Billy Pitt, I. B. Kelly, Washingtonville, Pa.; Betty B. Frietag Bros., Eaton, Ohio; Doobindale, Biery Farms, Butler, Pa.; Onondaga, Biery Farms, Butler, Pa.; Avella Direct, Bancroft Farms, Avella, Pa.

2:22 trot—Sandra, N. A. Rice, Baltimore; Hopeful Volo, Goodhart Stables, Reading, Pa.; Nymph, W. E. Miller, Washington; Fiddle Sticks, Dr. Mendenhall, Bordentown, N. J.; Rita McElwyn, J. R. Rick, New Castle, Pa.; Nutlova, R. W. Gillespie, Snow Hill, Md.; Signal Axworthy, A. A. James, Bellehaven, Va.; Azie, W. J. Winbron, Snow Hill, Md.; Sidney Star, George N. Hunter, Westminster, Md.; Gay Party, Thomas A. Dunn, jr., Roxborough, Pa.; Calumet Dracon, Raymond Wilson, Keymar, Md.; Lee Laurel, Raymond Wilson, Keymar, Md.; Dodo, James Flory, Bryn Mawr, Pa.; Peter Abacey, J. C. Reagan, Tully, N. Y.; Booker Guy, Theodore Finnarn, Greenville, Ohio; Profile Girl, S. A. Crumb, Norwich, N. Y.; Olevia Hanover, Earl A. Koons, Millersburg, Pa.; Stand By, Earl A. Koons, Millersburg, Pa.

2:08 pace—Calumet Bailey, W. E. Miller, Washington; Dillon Direct, Harry Picking, Thomasville, Pa.; Belle Hanover, George C. Smith, Reading, Pa.; Cindy M. jr., W. L. Bull, Melfa, Va.; Sally D Scott, W. L. Bull, Melfa, Va.; Calumet Aldine, William Mueche, Albany, N. Y.; Miss Volo, W. D. Shinn, Mount Holly, N. J.; Sam J. Napoleon, E. S. Myers, Harrington, Del.; Peter Can (Baird & Camp), Greenville, Pa.; Zev McKlyo, M. N. Haines, York, Pa.; Firebush, Harry Todd, Lancaster, Pa.; True Corburn, J. H. Cost, Norwich, N. Y.; Tommy Hanover, E. A. Koons, Millersburg, Pa.

¾-mile dash—Radial, Mrs. C. E. Wilson; Vennie H., Fay Headley; Most Always, Dr. G. C. Kindley; Consummation, L. E. Carver; Black Dreams, Albert Adams; Bay Wrack, W. A. Loumas; Babby Folsom, Mrs. H. W. Truatt (Washington); Miss Patches, I. C. Mowra. Also elegible—Pukka Heaven, F. Barnhart; On Trial, Mrs. H. L. Chapman; Hogarty, P. T. Catalane; Dutiful, Mrs. G. D. Everhart; West Action, M. Capper; Zachary, Fay Headley; Harmock, E. Field; Tom Byrnes, A. Y. Bennett; Ann Capra, C. D. Collins.

⅝-mile dash—Twenty Three, Mrs. E. Field; Mum's Lad, R. A. Shoemaker; Clear Knight, H. Foote; Fred's Warning, J. A. Jorgan; Amasin, R. Wells; Ada Wan, H. Smith; Star Magic, D. Chamberlin. Also elegible—Silver Arch, Mrs. G. D. Everhart; Hinight, G. W. Etteridge; Charmaine, A. Y. Bennett.

At the Post . . .

with **Bill Bennings.**

Laurel Park, Oct. 9.

Dear Al:

Tony Bedone, the jockey agent, had the laugh on the press box yesterday. He had two slugs riding on Bread King and told the world about it. When the half-miler, always looked upon as a sprinter, merely toyed with the field at a mile and 70 yards, Tony yelled: "Here he comes, fellows. Nothing but old Bread King. And I've got him toasted." The fact is that Bread King nearly missed getting in the race; it was almost saddle time before he was missed. His handlers had forgotten to bring him to the paddock. The outrider was sent to the stable after him and a stable boy ran with him to the ring. The workout might have been what Bread iKng needed because he made no mistakes thereafter. Clocker Mike was jealous when that $50.80 mutuel was displayed. And so was I. BILL.

First race—Mighty Atom has shown fair form recently and I believe he has found the right spot here. Joe Renick should give him a steadying ride. **Wise Count's** last was a beaut. **Grace Bunting** has been running forwardly. Clocker Mike leans toward **Stool Pigeon.**

Second race—Clapping Jane has worked well and I'm going to try to make her carry her speed into the afternoon. Figure we will get 6-1 or better. **Merriweather** and **Motled** to take care of the others.

Third race—I would prefer to see **Bull Fighter** with a stronger rider than Garrett, but he will have to do. Bull Fighter met trouble last out and then finished like an express train. **Chance Dame** has been running well. **Repeal** is a possibility here.

Fourth race—Celebrant ran a nice race last out and will be a keen factor, if not the winner here. I'm going to string along. **Capablanca** has worked well. **Fife and Drum** finished gamely here the other day.

Fifth race — Cherrystone finished behind **Balcony** last out as the stablemate won. This Vanderbilt pair, together with **Speed to Spare** give the popular stable a strong hand. **Ugin's** last was impressive. **Son of Troy** for the show.

Sixth race—Four Spot might upset this group with the proper ride. Met interference entering the stretch last out and clear sailing would make a world of difference. **Xandra** must be respected off that last. **Glastnobury** for the show.

Seventh race — Darkling showed rare form at the Graw and promises to do a lot of running here. **Wise Advocate** is the one to beat. **Dunair** is as tight as that last.

Best Bet—**Bull Fighter.**

Post Mortems . . .

Some interesting statistics on the recent Louis-Baer fight in New York: . . . there were more telegraph wires at the ringside than for any previous bout . . . 131 wires to 100 different papers and services . . . and The Post, a single paper, had two of these . . . more words were filed by wire from the ringside than for any previous fight . . . with a total of 300,000 words sent into various parts of the United States and 11,000 words going by cable to foreign lands . . . there were more newsmen and photographers present than for any previous fight . . . with 1,000 writers at the ringside and in special boxes . . . and nearly 200 picture-snappers recording the action . . . but some 3,000 scribes were refused "working press" accommodations . . . and the highest usage of current for radio since 1932 was recorded . . . with enough additional current to light 6,800,000 50-watt lamps for an hour being used by those listening to the broadcasts . . . while still on the subject of fights, it might be recorded that Harold Steinman, manager of King Levinsky who fights Marty Gallagher at Griffith Stadium tonight, bet $150 to $100 on the Tigers to win the series . . . thus getting even for the bets he lost on the Baer-Louis bout.

Levinsky Favored To Beat Gallagher

Continued from Page 14.

when the Kink bowls 'em over, they stay bowled. So, I should win wid a knockout almost any time I want to, which will be quick."

Levinsky at 206.

The fighters will weigh in officially at 2 o'clock this afternoon. Levinsky is expected to joggle the beam at 206 pounds, or thereabouts, while the local light is expected to register not more than 205 pounds—the lightest for a local fight since the days when he was a light-heavyweight.

The supporting card to the heavyweight main bout will consist of an eight-round semifinal, two six-round bouts and a four-round curtain-raiser. To get the main bout over before the really chill night air settles over the arena, the main bout will be trotted into the ring before the semifinal, which will close the program.

Post Predictions.

Bouts are rated from A (excellent) to G (the opposite).

Main event—Marty Gallagher, Washington vs. King Levinsky, Chicago, heavyweights; 10 rounds. Rated B. Gallagher will try to spear the King with a left jab at long range, then crowd him in close. If he can do it without colliding with one of Levinsky's whoopla wallops he should win. We think he can and will.

Semifinal—Moon Mullins, Chicago, vs. Roland Santos, New York, featherweights; 8 rounds. Rated C. Mullins stopped Pete DeGrasse and should be able to do the same with Santos.

Preliminaries—Tiger Roy Williams, New York, vs. Leo Duncan, Brooklyn, colored light-heavyweights; 6 rounds. Rated C. Williams.

Buster Buckley, Alexandria, vs. Jimmy Ferrar, Baltimore, heavyweights; 6 rounds. Rated C. Buckley.

Jack Grant, Washington, vs. Bearcat Wright, Baltimore, colored heavyweights; 4 rounds. Rated C. Wright.

Agawam Results.

By the Associated Press.

FIRST—Six furlongs; purse, $800; claiming; 3-year-olds and upward.
Great Haste, 106 (Seabo). 14.40 6.60 4.80
*Airline, 106 (Watson) 4.80 3.60
Cancel, 111 (McCune) 4.60
My Surprise, Hidden Lore, Calgary Kay, Wigrose, Merovech, Chimney Top, Wittekind, *Red Garter, *Sun Clothing also ran. Time, 1:12. *Field.

SECOND—Five and a half furlongs; purse, $800; claiming; 3-year-olds and upward.
Toano, 106 (Deering) 4.00 3.00 2.20
Lady Pal, 111 (Stout) 5.60 3.20
Takus, 113 (Wimmer) 3.20
Mixed Party, Tambov, Red Cap II, Miss Chicro also ran. Time, 1:06.

THIRD—Five and a half furlongs; purse, $800; maiden 2-year-olds.
Capuche, 113 (Rob'son) 10.80 4.40 3.20
Silver Fleece, 116 (Wholey)..... 3.80 2.40
Herondas, 116 (Stout) 3.00
Sir Jim James, †Appealing, Handy Boot, Stipulate, Dixie Fox, Society Memory also ran. Time, 1:06 2-5.
†Finished second but disqualified.

FOURTH—Six furlongs; purse, $1,200; the News Handicap; 2-year-olds.
Above Board, 100 (Stout)... 16.60 7.00 4.00
Piccolo, 107 (Robertson) 3.80 2.80
Grog, 107 (O'Malley) 3.20
Bereit, Professor Paul, Go Home, Free Spirit, Snow Fairy also ran. Time, 1:12.

FIFTH—One mile; purse, $1,000; claiming; 3-year-olds and upward.
Black Falcon, 110 (Stout). 13.60 7.20 5.00
Winged Flight, 106 (Wimmer).. 6.00 4.20
Miss Purray, 107 (McCune) 3.20
Suncircle, Blaze, Dignified, Mathias, Blondella, Langourous, Relativity also ran. Time, 1:39 2-5.

SIXTH—One mile; purse, $800; claiming; maiden 3-year-olds and upward.
Prieta, 103 (Stout) 9.60 3.80 2.60
Peeper, 106 (O'Malley) 4.00 2.80
Mardromel, 94 (Jolley) 3.40
Dictatorial, Stepping In, Protected, Ginger Hackle, Creston, Newaygo also ran. Time, 1:40 4-5.

SEVENTH—One and one-sixteenth miles; purse, $800; claiming; 3-year-olds and upward.
C'p Parole, 107 (Phillips) 39.00 28.40 12.80
Newton Belle, 104 (Deering)... 16.20 7.80
Gertrude S., 109 (Winters) 12.80
Donee, Uncle Tom, Ono, Luck In, Helen Bab also ran. Time, 1:47 4-5.

EIGHTH—One and one-sixteenth miles; purse, $800; claiming; 3-year-olds and upward.
Lulullte, 107 (Stout) 8.80 4.40 3.40
Sarsita, 111 (Kamar) 7.20 5.20
Mild, 108 (Chanove) 4.00
Flaxen, Radiator, Nourrice, Ole Pal, Burleigh also ran. Time, 1:47 1-5.

Suffolk Downs Results.

By the Associated Press.

FIRST—Six furlongs; purse, $1,000; claiming; for 2-year-olds.
Masked Smile, 112 (Malley) 10.80 4.60 4.00
Lotta Fun, 107 (Hanford)....... 3.20 2.80
Be Just, 112 (Greer) 7.60
September Child, The Rew, Secured, Johns Son, Dark Loveliness and Paul Junior also ran. Time, 1:14 1-5.

SECOND—Six furlongs; purse, $1,000; for maiden 3-year-olds.
Rutland, 116 (Helm) 5.60 3.60 2.60
Stepintime, 16 (Morris) 12.00 4.40
Prohibition, 116 (Wagner) 2.60
Royal Lineage, Chatain and Hugh Marrone also ran. Time, 1:14.

THIRD—Six furlongs; purse, $1,000; for all ages.
Jezreel, 112 (Luther) 27.40 12.80 5.80
Lady Va Va, 112 (Turk) 4.60 3.60
St. Nick, 115 (Gunari) 4.00
Celino, Soupcon, Befitting, Gingery, Maidwell, Poison Cup, Sun Lure, Masked Jester and Thoth also ran. Time, 1:14.

FOURTH—Six furlongs; purse, $1,000; claiming; 3-year-olds and upward.
Barry, 116 (Hooper) 34.40 12.80 8.20
Meloy, 114 (Critchfield) 10.60 6.60
Stay, 106 (Helm) 6.80
Capt. Jerry, Zulu Lad, Quasimodo, Evangelist also ran. Time, 1:12 3-5.

FIFTH—Six furlongs; purse, $1,000; claiming; 3-year-olds.
Kings Pleasure, 115 (Critchfield)
4.60 3.20 2.40
Queen Vic, 107 (Stevenson)..... 5.80 3.20
Communist, 110 (Lynch) 3.20
Mettle, Currants, Canter Boy also ran. Time, 1:12 2-5.

SIXTH—One mile and seventy yards; purse, $1,200; the Electrical Inspectors; claiming; 3-year-olds and upward.
Beefsteak, 108 (Perna) 5.40 3.00 2.20
Cantine Lass, 104 (Howell)..... 3.20 2.20
Sun Apollo, 104 (Malley) 2.40
Biography, Gusto also ran. Time, 1:43.

SEVENTH—One mile and seventy yards; purse, $1,000; claiming; 4-year-olds and upward.
Oldfield, 112 (Helm) 18.40 8.20 3.20
Don Manuel, 113 (Hooper) 3.60 2.80
Midshipman, 107 (Hanford) 2.40
Primute, Adamite, Decorate also ran. Time, 1:43 3-5.

EIGHTH—One and one-sixteenth miles; purse, $1,000; claiming; 3-year-olds and upward.
Fast Move, 116 (Laidley). 11.20 5.20 4.00
Yenoor, 106 (Howell) 6.60 4.80
Big Gawk, 110 (Malley) 5.40
Tomfoolery, Miss Corinne, Dearzin, Free and Parity also ran. Time, 1:47 2-5.

Sportsman Park Results.

By the Associated Press.

FIRST—Six and a half furlongs; purse, $600; maiden 2-year-olds.
Speed L., 116 (Anderson) 5.20 3.60 3.60
Geraldine M., 113 (Yerratt).... 26.40 17.40
Marnan, 113 (Kinsella) 72.20
Bear Cub, Panic, Lady Scout, Honored Sir, French Boy, China Boy also ran. Time, 1:25⅘.

SECOND—Five furlongs; purse, $600; claiming; 3-year-olds and upward.
Double Nugget, 115 (Wilson) 6.40 3.60 3.40
Well Heeled, 115 (Pollard)....... 4.40 3.40
Dance Princess, 112 (Haber)........... 6.40
Bright Penny, Ridge Wise, Secret Tryst, Nurses Boy, Catherine T., Lady Aberdeen, Kildee Mary also ran. Time, 1:02.

THIRD—Five furlongs; purse, $600; claiming; 3-year-olds.
Jere, 115 (Haber) 5.00 3.60 3.20
Very Well, 112 (J. Dobson)....... 4.20 3.60
Hydromella, 112 (Sylvia)............. 37.60
My Empress, Wee Lukie, Sym Jack, Montaris, Magenta, Occult and Miss Blanche also ran. Time, 1:02⅘.

FOURTH—Six and one-half furlongs; purse, $700; claiming; 3-year-olds.
Good Aim, 112 (Pollard) ... 9.00 4.60 3.20
Magic Line, 115 (Yerratt)...... 4.80 3.40
Teernahilla, 109 (Dobson)............. 2.40
Monks Shawl, Nellie S., Italia, Tabora, Merry Freda, David S. and Alice Mine also ran. Time, 1:24⅘.

FIFTH—Five furlongs; Berwyn Purse, purse, $800; 3-year-olds and upward.
F. Princess, 107 (Pollard).. 5.20 3.60 2.60
Hastinola, 113 (Mozer)........ 4.00 2.60
Mr. James, 112 (Anderson)............. 3.00
Bald Crest, Jadaan, Whee, Countess Bina and Pawn Ticket also ran. Time, 1:01.

SIXTH—Six and one-half furlongs; purse, $700; claiming; 3-year-olds and upward.
Funderburg, 112 (McCray) 10.20 5.40 4.00
Corida, 107 (A. Fermin).........18.20 8.20
My Turn, 111 (R. R. Simpson)........ 3.20
Die Hard, Shasta Broom, Shady Girl, Imprimis, Dunsprite, Changing Ways and High Pockets also ran. Time, 1:24.

SEVENTH—One and one-eighth miles; purse, $700; claiming; for 3-year-olds and upward.
Fandan, 104 (Webster)...... 19.40 9.80 6.20
Miss Glace, 107 (Pollard)........5.20 3.80
Kingpin, 104 (Gross).................. 3.80
Fair Boy, Mutual Friend, Congenial, Camay Wind, Lady Lamarne, Gay Bird and Sweet Gal also ran. Time, 2:00 2-5.

V. M. I. Drills For Opening Home Tilt

Coaches Praise Team for Fine Showing Against Columbia Lions.

Special Dispatch to The Post.

LEXINGTON, Va., Oct. 8.—Encouraged by their fine showing against Columbia last week, the V. M. I. Cades are readying themselves for their first home game, the clash with Richmond on Alumni Field Saturdayl. Coaches Bill Raftery and Ed Hess were so well pleased with their charges that V. M. I. probably will present an unchanged line-up.

Half Back Billy Robertson and Right Guard Jim Farley especially received the praises of the V. M. I. mentors. "Farley looked like an all-American," said Hess, who ought to know, having been an all-American guard at Ohio State himself. One radio announcer came to the same conclusion, remarking that Farley, the 19-year-old former John Marshall player, was the fifth man in Columbia's backfield.

Roberson Starred.

Entrusted with the punting as well as the passing, Roberson, the newest of a long line of stars coming to V. M. I. from the local high school, distinguished himself in both departments. He punted on almost even terms with the Columbia backs and actually gained an advantage by running back to Loan boots for repeated brokenfield dashes of 10 to 15 yards.

Roberson's long heaves to Wayt Clark, Dave Kane and Bill Shomo kept the Cadets in Columbia territory for the greater part of the second half, and V. M. I. supporters are looking for a barrage of aerials when the Cadets and Spiders tangle.

Men Are Uninspired.

The Cádets expect to be able to throw their full strength against Richmond, there having been no injuries in the Columbia clash. In fact, the Flying Squadron put on an iron-man act, using only four substitutes during the game. Marlin Bair was in and out of the tussle several times as a backfield replacement. Don Conte and Bill Oglesby, guards, and George Brown, center, were the other reserves who saw service.

Bill Shomo, sophomore end, played the entire game and appears to have gained a reguar berth as running mate of the veteran, Dave Kane, who turned in another fine performance to match his stellar play against Hampden-Sydney and Tulane.

Burley Tobacco Prices.

New York, Oct. 8 (U.P.).—The average price of U. S. type 31 air-cured burley tobacco during the week ended October 5 was 16.2 cents a pound, compared with 16.1 cents in the preceding week and 9.2 cents a pound in the same week a year ago, according to H. A. Stich, tobacco economist.

The Post's Consensus at Laurel

The following consensus has been compiled by The Post from the selections of the leading handicappers of the turf. The figures show how the selections were rated.

Bennings (Washington Post)

First race	Second race	Third race	Fourth race	Fifth race	Sixth race	Seventh race	Eighth race
Mighty Atom	Clapping Jane	Bull Fighter	Celebrant	Vanderbilt entry	Four Spot	Darkling	
Wise Count	Merriweather	Chance Dame	Capablanca	Ugin	Xandra	Wise Advocate	
Grace Bunting	Mottled	Repeal	Fife and Drum	Son of Troy	Glastonbury	Dunair	

Best bet—Bull Fighter.

Louisville Times (Associated Press)

First race	Second race	Third race	Fourth race	Fifth race	Sixth race	Seventh race
Mighty Atom	Mottled	Repeal	Fife and Drum	Vanderbilt entry	Four Spot	Wise Advocate
Wise Count	Ima Dear	Barney Sexton	Gala Dame	Flying Centaur	Glastonbury	Furled Flag
Cooley	Bullfinch	Bull Fighter	Dark Whisk	The Hare	Xandra	Dunair

Best bet—Vanderbilt entry.

RE-TIRE ON TIME
BUY FISK TIRES. No Money Down.
FISK
SERVICE STORES, INC.
1337 14th St. N.W.

LAUREL RACES
Special 75c Round Trip
3 DE LUXE COACHES
Will leave northwest corner of 12th and New York Avenue. Take the daily double special, leaves at 12:15. Plenty of seats.
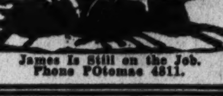
James Is Still on the Job. Phone POtomac 4811.

LAUREL RACES
BUS LEAVES
619 12th St. N.W.
12:15 P. M.
$1.00 Round Trip
WASH., VA. and MD COACH CO.
Arnold Operated. NAt. 7397.

LAUREL-RACES
DAILY UNTIL OCT. 30th
25 Minutes by Special B. & O. Trains leaving Union Sta. 12:10 and 12:30 p. m.
FIRST RACE AT 1:30 P. M.
ADM. (inc. tax) $1.65

LAUREL RACES
Buses Leave
1416 F St. N.W.
12:15 o'Clock
ROUND TRIP $1.00
Phone National 1075
Capital Transit Co.

AUTO ROBES
All Wool 42x60 in. Rich Colors and Plaids
$1.95
Firestone
AUTO SUPPLY & SERVICE STORES
13th and K St. N.W.

AUTO HEATERS
SALES AND SERVICE
L. S. JULLIEN, Inc.
1443 P St. N.W. NO. 8076

Super Tread
T-I-R-E-S
4.75-19 $3.45 | 5.25-18 $4.25 | 5.50-17 $4.80
With Your Old Tires in Trade. Full Stock With All Sizes.
LEETH BROS.
1220 13th St. N.W. MEt. 0764

LOANS
HORNING
OPP. WASHINGTON AIRPORT
Diamonds—Watches—Jewelry
GUNS, CAMERAS, MUSICAL INSTRUMENTS, ETC.
Loans of $200 and Over 2%
Unredeemed Pledges for Sale
Take All Buses 11th St. & Pa. Ave.

Cotton Report Forecasts Gain Over Last Year

11,464,000 Bales Is the Government Estimate as of Oct. 1.

By the Associated Press

A cotton crop of 11,464,000 bales for 1935, a reduction of 25,000 bales from the September 1 estimate, was forecast today by the Department of Agriculture.

The indicated crop this year, based upon conditions as of October 1, is 1,828,000 bales more than 1934, but 3,202,000 bales less than the average production in the period 1928-32.

A decline in prospects of 18,000 bales in Oklahoma and 192,000 bales in Texas was reported during the last 30 days, but the department said this was nearly offset by increases in Georgia, Alabama, Mississippi and Arkansas. Only slight changes from the September 1 forecast were shown for other States.

The Census Bureau at the same time announced cotton ginned from this year's crop prior to October 1 totaled 4,230,367 running bales, counting round bales as half bales and exclusive of linters, compared with 4,962,384 bales to that date last year and 5,908,071 bales in 1933.

The condition of the crop October 1 was reported 64.0 per cent of a normal, compared with 64.5 on September 1 and 73.6 on August 1 this year, 55.9 on October 1 last year and 57.9, the 1924-33 October 1 average.

The indicated yield was reported as 191.5 pounds per acre, compared with 192.0 a month ago, 198.3 two months ago, 170.9 produced last year and 177.1 the 1924-33 average yield.

Cotton Is Lower On Crop Report

By the Associated Press.

New York, Oct. 8.—The Government report placing the indicated crop at 11,464,000 bales was followed by a decline in cotton today. December contracts, after selling up to 11.23 before the report, eased off to 10.92 and closed at that figure, with the general market closing barely steady at net declines of 10 to 18 points.

Futures Price Range.

	High.	Low.	Last.
October	11.27	10.95	10.96
December	11.23	10.92	10.93
January	11.27	10.95	10.95
March	11.34	11.02	11.03
May	11.38	11.05	11.06
July	11.42	11.06	11.06

Spot, quiet; middling, 11.30.

Cottonseed Oil.

Bleachable cottonseed oil was firm early on a renewal of yesterday's buying movement, but reacted later under renewed liquidation on the bearish cotton crop estimate on the final prices 8 to 10 points net lower. Sales 120 contracts. Bleachable spot nominal; Otcober closed 10.52; December, 10.55; January, 10.56; March, 10.62; May, 10.69.

New Cotton Record Is Set by Brazil

By the Associated Press.

A new high in consumption of raw cotton by Brazil's spinning and weaving mills was reported yesterday by the Commerce Department.

The department said Commercial Attache J. Winsor Ives reported total consumption in Brazil in 1934 reached the unprecedented peak of 120,000,000 kilos (kilo equals 2.2 pounds), compared with 102,355,000 kilos in 1933 and 67,500,000 kilos in 1929.

Money Markets

Foreign Exchange.

New York, Oct. 8 (AP).—Foreign exchange irregular (Great Britain in dollars, others in cents).

Great Britain—Demand, 4.90½; cables, 4.90½; 60-day bills, 4.89½.

France—Demand, 6.59; cables, 6.59.

Demand Rates.

Italy	8.14	Czecho'vakia	4.15⅛
Belgium	16.88	Yugoslavia	2.29
Germany—		*Austria	18.88
free	40.23	*Hungary	29.70
reg. tourist	27.25	Rumania	.80
reg. com'l.	20.25	*Argentina	32.75
Holland	67.60	*Brazil	8.60
Norway	24.64	Tokyo	28.63
Sweden	25.29	Shanghai	37.70
Denmark	21.90	Hongkong	50.25
Finland	2.18	Mexico City	27.90
Switzerland	32.55	Montreal in	
Spain	13.66	New York	98.71⅞
Portugal	4.46	New York in	
Greece	.94	Montreal	101.31¼
Poland	18.86		

*Nominal.

New York.

Call money, steady; ¼ per cent all day. Time loans, steady; 60-90 days, ¼ offered; 4-6 months, ¼ offered. Prime commercial paper, ¾ per cent. Bankers' acceptances, unchanged. Rediscount rate, New York Reserve Bank, 1½ per cent.

Bar silver, steady and unchanged at 65¾.

London.

Bar silver, quiet; ⅛ lower at 29⅜d. (U. S. equivalent, 64.87 cents.)

Bar gold declined 2 pence to 141s 10d. (U. S. equivalent, $34.77.)

Money, ½ per cent. Discount rates, short bills, ⅝@¾; three-month bills, ⅝@11/16 per cent.

Paris.

Three per cent rentes, 76 francs 60 centimes; 4½ per cent rentes, 86.80. Exchange on London, 74.37. The dollars was quoted at 15.17½.

Securities Averages.

Stocks.

	50 Ind.	20 RR's.	20 Uts.	90 Tt'l
Yesterday	109.1	35.4	71.1	91
Previous day	110.1	36.0	70.3	91.6
Week ago	109.2	36.9	70.4	91.1
Month ago	110.6	39.0	75.6	93.0
Year ago	81.6	36.1	56.3	70.1
Two years ago	91.8	44.5	77.5	82.0
High, 1934	105.0	54.3	90.3	93.8
Low, 1934	76.0	34.1	47.1	66.4
High, 1933	102.1	58.0	113.7	96.9
Low, 1933	42.3	23.5	61.1	43.9

Bonds.

	20 Ind.	20 RR's.	20 Uts.	60 Tt'l
Yesterday	89.8	78.4	100.6	89.6
Previous day	89.7	78.4	102.6	89.5
Week ago	90.0	79.9	100.6	90.2
Month ago	89.4	81.2	101.5	90.7
Year ago	82.3	80.8	87.6	83.6
Two years ago	73.1	74.1	79.4	75.5
High, 1934	85.9	90.0	90.6	88.1
Low, 1934	72.6	74.1	77.2	74.8
High, 1933	77.1	84.9	88.5	83.4
Low, 1933	58.3	57.0	74.1	63.6

(1926 average equals 100.)

Copyright, 1935, Standard Statistics Co.

Montreal Silver Futures.

Montreal, Oct. 8 (AP).—Silver futures closed steady, 12 higher to 3 lower. Sales 1 contract.

Sales		High	Low	Close
1	December	66.35	66.35	*66.40

*Bid.

Gen. Electric Orders Up 34% in Quarter

New York, Oct. 8.—General Electric business for nine months was $158,943,765, the largest for that period since 1931, when it was $202,700,016. Orders received for the quarter ended September 30 were $54,400,819, which compares with $40,458,901 in the same quarter last year, an increase of 34.4 per cent.

Copper Buying Advances Price To 9¼ Cents

Demand Is Active Here and Abroad for War and Trade Uses.

By the Associated Press.

New York, Oct. 8.—The price of domestic copper has been advanced to 9¼ cents a pound from the 9-cent level that has prevailed since September 16.

The boost in the domestic metal followed successive advances in the price of the red metal abroad until it surpassed the home level yesterday at 9.10 cents a pound, c. i. f. European base ports. Large orders for war purposes and commercial activity were mostly responsible for the increased demand.

On June 27, last, what was then known as "Blue Eagle" copper was lowered from 9 to 8 cents a pound following collapse of NRA and this figure prevailed until August 19, when it was elevated to 8½ cents a pound as a result of the steady creeping up of the foreign price. Another mark-up of ½ cent a pound on September 16 brought the figure to that prevailing up to late yesterday.

Leading wire and cable companies followed the increase with a mark-up of their magnet wire products ¼ cent a pound.

Foreign sales of copper were reported large during early trading today. The price remained at yesterday's level of 9.10 cents a pound, c. i. f. European base ports.

General Theaters Plans Reorganization

New York, Oct. 8 (AP).—Details of a plan for reorganization of General Theaters Equipment, Inc., were revealed today by a debenture holders group following its filing yesterday in Chancery Court in Delaware.

General Theaters, a holding company which has been in receivership since February, 1932, held a heavy interest in Fox Film Corporation, now Twentieth Century-Fox Film Corporation.

General Motors Sales Register Abrupt Decline

Earlier Change to New Models Assigned as Cause.

By the Associated Press.

New York, Oct. 8.—Sales of General Motors cars and trucks to consumers in the United States in September were reported today to total 66,547 units, compared with 127,346 units in August and 71,648 units in September of last year.

Sales to dealers in the United States were 22,986 in September, against 103,089 in August and 53,738 in September, 1934.

Total sales to dealers in the United States and Canada plus over-seas shipments were 39,152 units in September, compared with 124,680 in August and 71,888 in September, 1934.

During the first nine months of this year, sales to consumers in the Nation were 951,373 units, compared with 754,121 in the corresponding period of last year.

Sales to dealers in the United States in the same periods, respectively, were 975,329 and 841,588, and total sales to dealers in the United States and Canada and over-seas shipments were 1,220,182 and 1,065,766 units.

It was pointed out in informed quarters that the sharp drop from August to September, and the level under the same month of last year, were caused by the earlier change this year to new models which are expected to be introduced formally at the New York automobile show next month.

For the first nine months, it was shown, total sales to consumers were substantially higher, confirming the trend of the entire trade.

Liberty Exchange To Close Friday

Acting Secretary of the Treasury Coolidge announced yesterday that the subscription books for the current offering of 2¾ per cent Treasury bonds of 1945-47, in exchange for Fourth Liberty Loan bonds called for redemption on October 15, 1935, will close on Friday. Subscriptions placed in the mail before midnight October 11 will be considered as having been entered before the close of the subscription books.

It also was announced that subscriptions for the Treasury bonds now approximate $431,000,000. Including $429,000,000 exchanged for the 1½ per cent Treasury notes of Series C-1939, a total of approximately $860,000,000 of the fourth-called Fourth Liberty Loan bonds have been exchanged to date.

Steel Prices Unchanged.

New York, Oct. 8 (AP).—STEEL—Prices unchanged.

Highlights and Background Of Financial News and Trends

Stocks Turn Irregular in Moderate Trading With Motors, Steels and Coppers Under Pressure—Wheat Falls—Bonds Supported.

By Carlton A. Shively.

New York, Oct. 8.—Mixed prices for stocks in trading volume a little greater than that of yesterday continued strength in Government bonds. Dull exchanges and lower wheat prices marked what was rather an uninteresting day in Wall Street. Stock volume was approximately 1,200,000 shares. Prices were not driven down vigorously, but pressure was usually present, and the bull drives were restricted. December wheat closed 2⅛ points lower at 105½ cents a bushel.

In stocks the speculative play was mostly in specialties. Only a half dozen stocks were able to look bullish. A leader was Greyhound, which lengthened its advance of the past two days to more than 6 points, and gave every indication of a strong speculative drive. Another stock which has had the advantage of persistent buying, Monsanto Chemical, continued forward to a new high level. Cutler Hammer rose more than 2 points to a new high. People's Gas climbed about as much, as did National Biscuit. New highs were set for Budd, Cleveland-Graphite, Neisner and Underwood-Elliott-Fisher.

Losses of 1 to 2 points were common among some of the recent industrial leaders. Allied Chemical, Glidden and American Can were in that class. Copper stocks were lower on news of a further advance in metal prices. Public utilities were mildly active for a while, and some of them climbed a point or so, but rails lost ground. Steels were heavy, and the motor group lost its drive with the September showing of General Motors and the rumors regarding Ford. One was the report that a low-priced quality car would be offered and the other was that prices would be cut on the ordinary models. Both lacked confirmation, but were broadcast about the Street.

Oils Make Headway.

Oil shares gained confidence, although gains were moderate. Socony, Phillips, Houston and Texas were well liked. Farm implements had a setback with wheat and cotton. Tractions also worked lower. Virginia Iron, Coal & Coke lost half its open market value on one sale. Eastman and Business Machines were strong.

Money markets were placid as ever on the surface. Figures of member banks in 91 cities as of October 2 reflected the first of the month currency outflow and net payments into the Reserve banks on Treasury account which were offset by the gold influx only in New York, where bank reserves and deposits increased. Excess reserves of all the member banks reporting dropped during the week from $2,025,000,000 to $1,997,000,000, but there was an increase in excess funds of banks in the New York district from $1,112,000,000 to $1,164,000,000. Chicago bank excess reserves were down from $265,000,000 to $259,000,000.

Member bank credit decline in the period, decreases of $45,000,000 in holding of Government securities and of $45,000,000 in other securities more than offsetting an increase of $40,000,000 in security loans. Real estate loans expanded $5,000,000, mainly because of a $6,000,000 rise in this item in the San Francisco area. Miscellaneous loans, including commercial, were down $1,000,000 on the week, increases in interior districts nearly offsetting a $14,000,000 drop in this item in the New York sector. Reserves fell $37,000,000 and vault cash $13,000,000. Net demand deposits, including Government deposits, dropped $79,000,000, but $20,000,000 of this apparently was merely a switch into time deposits, which increased by that amount. Of the $20,000,000 increase, $11,000,000 was in the New York City reporting banks.

Guessing on Sanctions.

Foreign exchange traders were still in the dark over the nature of the sanctions which the League of Nations may authorize, and consequently no more could be guessed than before on the probable effect on international trade. Sterling and francs were steady to firm. Lire dropped a trifle. What will happen to the lira if the Bank of Italy has to enter the control market directly, instead of spending as at present on the Bank of France, is an interesting subject for speculation, in view of the expected financial sanctions.

Industrial news also was rather dull. Attention was paid to the lively retail business reported last week for this and other districts, but the holidays this week were regarded as an offset. Meanwhile other evidence came of a slackening in the pace of autumn business activity. Preparation of new models is having its effect on the motor industry, as shown by the sharp drop in September reported today by General Motors.

The unfavorable portions of the trade news were held to be by no means conclusive of a change in direction of business, but they were sufficient, thrown in with the war uncertainties, to increase the tendency in some quarters to let the markets alone for a while. Meanwhile, under the surface continues to run a deep stream of gold imports, heavy Federal spending and increased purchase of raw materials for war preparations.

The Day's Movements In Leading Markets

Stocks.

	Tues.	Mon.
Advances	255	337
Declines	341	192
Unchanged	162	165
Total issues	758	694

Closing irregular; utilities firm; volume, 1,207,510.

Bonds.

Market quiet; price range narrow; transfers, $10,934,000.

Curb.

Prices fairly steady; specialties higher; turnover, 239,000.

Commodities.

Grains and cotton decline; sugar dull; coffee lower.

Money and Exchange.

Call funds, ¼ per cent; dollar steady; Great Britain, $4.90½; France, 6.59 cents.

Chicago Stocks.

(Furnished by W. B. Hibbs & Co.)

	Bid.	Asked.
Yellow Taxi	10½	11
Thompson	7¼	7⅝
Wahl	3½	4
Butler Brothers	6¾	7
National Leather	⅞	1⅛
Swift	15¾	16
Swift International	28¼	28⅞
Libby, McNeil & Libby	8⅛	8⅜
Midwest Oil	⅛	¼
City Con. com	....	½
City Con. pfd	1⅞	3
Edison	86½	89
Public Service, $100 par	37½	39
Public Service, no par	37½	38½
Quaker com	132	134
Quaker pfd	143	144
Bendix	21½	21⅞
Conso. pfd	2	3½
Illinois Brick	5½	6
Great Lakes Dock & Dredge	22	22⅝
Conso. com	½	⅝
Borg-Warner	56	57
Electric Household	17⅜	18
McCord	22	24½

Treasury Certificates.

(Reported by Chas. D. Barney & Co.)

Rate.	Maturity.	Bid.	Offer.
2½	Dec. 15, 1935	100 20-32	100 22-32
2⅞	Apr. 15, 1936	101 18-32	101 20-32
1⅛	June 15, 1936	100 23-32	100 25-32
3¼	Aug. 1, 1936	102 19-32	102 21-32
1½	Sept. 15, 1936	101 9-32	101 11-32
2¾	Dec. 15, 1936	103 2-32	103 4-32
3	Feb. 16, 1937	103 24-32	103 26-32
3	Apr. 15, 1937	104 5-32	104 7-32
3¼	Sept. 15, 1937	105 5-32	105 7-32
2⅝	Feb. 1, 1938	104 12-32	104 14-32
3	Mar. 15, 1938	105 1-32	105 3-32
2⅞	June 15, 1938	104 28-32	104 30-32
2½	Sept. 15, 1938	103 28-32	103 30-32
1⅝	Mar. 15, 1939	100 13-32	100 15-32
2⅛	June 15, 1939	102 15-32	102 17-32
1⅜	Dec. 15, 1939	100 2-32	100 4-32
1⅝	Mar. 15, 1940	100 18-32	100 20-32
1½	June 15, 1940	100 6-32	100 8-32

U. S. Treasury Receipts.

By the Associated Press.

The position of the Treasury on October 5 was:

Receipts, $13,675,323.35; expenditures, $25,068,333.16; balance, $1,757,720,693.77. Customs receipts for the month, $5,173,479.18.

Receipts for the fiscal year (since July 1), $1,057,422,171.08; expenditures, $1,197,802,509.43 (including $962,916,074.09 of emergency expenditures); excess of expenditures, $920,380,338.35. Gross debt, $29,455,598,383.94, a decrease of $4,398,887.00 under the previous day. Gold assets, $9,433,103,401.46.

Foreign Exchange.

By the Associated Press.

Foreign currencies were steady in terms of the dollar in most exchange centers yesterday.

In New York the British pound sterling advanced ½ cent to $4.90⅛; French francs held unchanged at 6.59 cents, and Holland guilders were .01 of a cent higher at 67.59 cents.

The dollar was slightly lower in London at 4.90⅛ to the pound and about unchanged in Paris at an equivalent of 6.59 cents to the franc.

2 Million Gain In Gross Made BySouthernRy.

Further Increase in Revenues Expected by Harrison.

By the Associated Press.

Richmond, Va., Oct. 8.—Stockholders of the Southern Railway re-elected four directors whose terms expire and heard encouraging reports from President Fairfax Harrison at their annual meeting here today.

Directors re-elected for three-year terms were John Stewart Bryan, of Richmond, and Oliver Iselin, Devereux Milburn and George A. Sloan, of New York.

Mr. Harrison reported a substantial increase in revenues for the Southern since August 1 and predicted that the condition would continue during the next year. Commenting on a continued increase in operation expenses he said the "burden of wages we are paying today is too great for our revenues."

For the fourth successive year, President Harrison said, there has been an income deficit, although he predicted the next year would show substantial improvement over the last. The deficit was given for the past 12 months at $2,795,243 compared with $734,799 for 1933, $11,218,506 for 1932 and $5,922,842 for 1931. He said this made a total of $20,671,392 in deficits charged against the book account of profits accumulated during the years of prosperity.

Total gross revenue from operation of the railroad during the year amounted to $78,183,701, an increase of $2,035,597 as compared with 1933, or 2.67 per cent.

Peoples Drug Sales Gain.

Sales of Peoples Drug Stores, Inc., were announced at the head office here yesterday as totaling $1,530,609 in September this year, as compared with $1,335,201 in September, 1934, an increase of $195,408 or 14.6 per cent.

Sales for the first nine months of the present year amounted to $13,809,196, the report added, in comparison with $12,004,829, an increase over last year of $1,804,367, or 15 per cent.

The percentage gain in September was not up to the advance in the previous month, August sales being 23.6 per cent ahead of business in August, 1934. The September report, however, is in line with recent reports of gain in department store sales in Washington and other leading cities in the Fifth Federal Reserve District.

Florida Ship Canal.

In their current bond review, J. S. Bache & Co. say: "Additional funds have been allotted to speed the construction of the Trans-Florida Ship Canal. Ultimately this may have some adverse effect upon the Atlantic Coast Line, Seaboard Air Line, Central of Georgia and other roads. This is a matter of the distant future and is contingent upon the completion of a commercially satisfactory waterway. In the meantime, these carriers may be assisted through the transportation of materials being used in the construction of the project."

Accountants' Meeting.

District of Columbia Institute of Certified Public Accountants will hold its first quarterly meeting of the fiscal year at the Hay-Adams House tomorrow evening. Dr. Clarence S. Marsh, associate director of the American Council on Education, will speak on professional training.

Representatives and members of faculties of all local institutions having accounting courses have been invited to give their views on the subject.

Monthly Sales Talk.

The monthly meeting of the Washington Sales Representative Association was held yesterday in the La Fayette Hotel, George C. Cook, president, presiding. The guest speaker was William A. VanDuzer, Washington traffic director, who spoke on the necessity for safe driving.

Bankers and "G" Men.

The public affairs committee of the Washington Chapter of the American Institute of Bankers will visit the Department of Justice this evening to inspect the famous laboratory of the "G" men.

Bank Stocks

New York, Oct. 8 (AP).—(New York Security Dealers Association.)

Bank and Trust.	Bid	Asked
Bk of Man (1½)	23	24½
Bankers Tr (2)	54	56
Bklyn Tr (4)	86	91
Cen Han Bk & Tr (4)	104	107
Chase Nat (1.40)	28¼	29¾
Chem Bk & Tr (1.80)	45	47
Commercial (8)	143	149
Cont Bk & Tr (.80)	14½	16
Corn Ex Bk & T (3)	54¾	55¾
Empire Tr (1)	18¾	19¾
Fifth Ave (34a)	980	1020
First Bost C (1.70g)	46½	48
First Nat (Bos) (2)	37½	39½
First Natl (100)	1630	1670
Guaranty Tr (12)	262	267
Irving Tr (.60)	13	14
Manufactur's Tr (1)	28¾	30¼
Natl City (1)	26¾	28¼
N Y Trust (5)	102	105
Public (1½)	32	34
Title G & T	7½	8½
United St Tr (70a)	1835	1885
Insurance.		
Aetna Cas (2½a)	86	88
Aetna Fire (1.60)	54¾	56¾
Aetna Life (.60)	28¼	29¾
Agricultural (3)	77	80
Am Ins Newark (½)	13¾	15¼
Am Reinsur (2½)	57	59
Am Surety (1)	42	44
Automobile (1)	36¼	38¼
Balt Amer (.20g)	6	7
Boston (16)	621	631
Carolina (1.20a)	24¾	26¼
City of N. Y. (1)	25¼	26¾
Conn Gen Lif (.80)	36¼	37¾
Fid Dep (2)	86	90
Firemens Ins	9¼	10¾
Frank Fire (1.15a)	28¼	29¾
Glen Falls (1.60)	35	37
Globe & Rut	28	29½
Great Amer (1)	24¾	26¼
Halifax (.90)	18¾	20¼
Hanover (1.60)	36¾	38¾
Hartfd Fire (2½a)	75	77
Home Fire Sec	2¾	3¾
Home Ins (2.15a)	31	33
Homestead (1)	23¾	25¼
Lincoln Fire	3½	4½
Mass Bond	29	31
Natl Fire (2)	72	74
Natl Liberty (.30a)	7¼	8¼
N Y Fire (.30g)	16¾	19¾
Nor River (.80a)	25½	27
Phoenix (2½a)	87	89
Prov Wash (1)	39½	41½
St Paul Fire (7½a)	211	216
Springfield (4½)	139	142
Sun Life	370	390
Travelers (16)	590	600
U S Tire (1.60a)	50¾	52¾
Westchester (1.30a)	32¾	34¾

(a) Including extras.
(g) Declared or paid so far this year.

Piano Sales Revive; Now at 5-Year Top

Chicago, Oct. 8 (AP).—Piano shipments in August were 50 per cent greater than during July and 55 per cent above the same month of 1934, W. A. Mennie, secretary of the National Piano Manufacturers Association, reported yesterday. For eight months of this year shipments were greater than for any corresponding period since 1930.

StockExchange To Reorganize Internal Rule

President Gay Submits Three Phases of Readjustment.

By the Associated Press.

New York, Oct. 8.—The executive mechanism of the New York Stock Exchange is being gradually overhauled. Members of the exchange studied today details of the job submitted by Charles R. Gay, president.

Attention in Wall Street focused primarily on three phases of Gay's report: The concentration of the bulk of operating responsibility in the hands of Dean K. Worcester, executive vice president since last May, the functioning of a "service station" for brokers and the pending study on customers' men.

It is understood that under Worcester's supervision a substantial amount of exchange readjustment is to be done. They point out that during the boom years various departments sprung up to fill pressing needs that some of them eventually overlapped.

Specificially, the operation of a "service station" for exchange members is an effort to make readily available to brokers technical information of importance to them.

Long a point of controversy in Wall Street, it is expected that the forthcoming report on customers' men will rule definitely on their status, drawing rigid lines concerning qualifications, salaries and methods of operation.

Wheat 2c Lower On Foreign News

By the Associated Press.

Chicago, Oct. 8.—Their confidence shaken by continued weakness of foreign prices, wheat market longs hastened to accept profits today, plunging quotations down more than 2 cents a bushel. Unsettling grain market sentiment were unconfirmed rumors as to the progress of peace negotiations in Europe, conflicting war news, and disappointment in the lagging world demand for wheat.

At the close prices were 1½ to 2⅜ cents below yesterday's finish; December, $1.05⅜-$1.05½, and corn was 1⅝-2¼ off; December, 62⅝-62¾. Oats lost, ½-¾; rye, 1½-2⅝, and barley, 1 cent.

Futures Price Range.

	Open.	High.	Low.	Last.
WHEAT—				
December	1.06⅜	1.06¾	1.05¼	1.05½
May	1.03⅝	1.04	1.02⅝	1.03⅛
July	93	93¼	92	92⅝
CORN—				
December	64⅛	64⅜	62½	62¾
May	61	61¼	60⅛	60⅜
July	61⅝	61¾	60⅞	60⅞
OATS—				
December	29¼	29¼	28⅝	28¾
May	30	30⅛	29½	29½
July	29¾	29¾	29¼	29¼
RYE—				
December	55¾	55¾	54¼	54⅝
May	57¾	57¾	56	56½
July	56½	57	55½	55½
BARLEY—				
December	47	47	47	47
LARD—				
October	14.62	14.62	14.57	14.57
December	13.60	13.60	13.47	13.47
January	13.05	13.12	13.00	13.00
May	12.65	12.65	12.57	12.57

Cash Grain Prices.

WHEAT—No. 2 red, 1.11; No. 3 red tough, 1.08½; No. 2 hard tough, 1.23¾; No. 3 mixed, 1.09¼.

CORN—No. 2 mixed, 90½; No. 2 yellow, 90½; No. 2 white, 91.

OATS—No. 4 white tough, 28; No. 2 white, 34.

RYE—No sales.

BUCKWHEAT—No sales.

SOYBEANS—No. 2 yellow, track, Chicago, 28.

BARLEY—No. 4, 46; feed, 33@48; malting, 42@76.

TIMOTHY SEED—2.40@2.70.

CLOVER SEED—11.50@16.00.

Baltimore Securities.

Baltimore, Oct. 8.—Closing prices:

Stocks.	
Arundel Corporation	21¾
Eastern Sugar Associates	13
Fidelity & Guar Fire	39
Houston Oil pf n v t	8¼
U. S. Fidel. & Guar	10

Rayon Yarn Output Sets All-Time High

Shipments in Past Three Months Greater Than Mill Production.

New York, Oct. 8.—Shipments of rayon yarn from the plants of American producers during September established a new high record for all time, exceeding the previous high record month of January this year by a substantial margin, according to the Textile Economics Bureau, recently organized to undertake research work for the rayon industry.

September was the third consecutive month during which shipments exceeded mill production, resulting in a reduction in surplus stocks to the equivalent of 5½ weeks' supply, based upon the current rate of consumption. The shipments index for September was 583 against 550 for August and a 1934 monthly average of 353.

Wool consumption also continues at a high rate, "breaking all records since 1923." The August rate of apparel-class wool consumption was 6,648,000 pounds per week, clean basis, compared with 5,894,000 pounds per week in July, an increase of 13 per cent. For the first eight months of 1935 wool consumption, of this class, was 81 per cent greater than the corresponding 1934 period.

Parker Rust Proof Declares $1 Extra

New York, Oct. 8 (AP).—The Parker Rust Proof Co. of Detroit declared today an extra dividend of $1 and a regular quarterly dividend of 75 cents a common share, payable November 20 to holders of record November 11.

A similar extra payment was made on November 1, 1934, and on August 20, 1935, a stock dividend of 10 per cent was disbursed with the regular quarterly payment.

Zinc Raised to 4.85; Stocks on Hand Lower

New York, Oct. 8 (AP).—The American Smelting & Refining Co. today advanced the price of zinc .10 of a cent a pound to 4.85 cents, East St. Louis basis.

The American Zinc Institute reported today that stocks of zinc in the United States at the end of September were 106,316 short tons compared with 112,445 tons at the end of August and 106,570 tons at the end of September of 1934.

Nickel Plate Deposits.

New York, Oct. 8 (AP).—A total of $9,535,750, or slightly better than 63 per cent, of the $15,000,000 Nickel Plate Railroad 6 per cent notes, which matured October 1, have been deposited under the company's plan to extend the notes for three years.

Stationers
Office Outfitters
SINCE 1888
3 Convenient Stores
CHAS. G. STOTT & CO. INC.
1513 K.-1310 NEW YORK AVE.-824 17 TH.
PHONE NAtional 4161

First Mortgage Notes Available
Secured on Homes
Safety and Yield Combined
SHANNON & LUCHS
1505 H ST. N.W.~NAT. 2345

REAL ESTATE LOANS
on Improved Property
Monthly Payment Loans
Straight Three Year Loans
5% INTEREST
Consult Real Estate Department
AMERICAN SECURITY AND TRUST COMPANY
Main Office
FIFTEENTH STREET AND PENNSYLVANIA AVENUE
Branches
7th and Mass. Ave., N. W. Seventh and E Sts., S. W.
Eighth and H Sts., N. E. 1140 Fifteenth St., N. W.
MEMBER FEDERAL RESERVE SYSTEM

Transactions on N. Y. Bond Market

Range of United States Government Issues

By the Associated Press.

Total bond sales yesterday, $10,934,000; previous day, $8,503,000; week ago, $10,426,000; year ago, $14,566,000; two years ago, $9,064,000; January 1 to date, $2,536,149,000; year ago, $3,009,511,000; two years ago, $2,719,844,000.

(Sales in $1,000. Dollars and 32ds.)

1935 High	1935 Low	Oct. 8 Sales		High	Low	Last	Net chge.	Closing Bid	Closing Asked	Yield
104.16	100.5	79	Liberty 4th 4¼s, 1933-'38	100.14	100.12	100.12	— .2	100.13	100.15	....
117.7	113.6	219	Treasury 4¼s, 1947-'52	114.8	114.5	114.8	+ .3	114.5	114.8	2.84
106.28	102.28	158	Treasury 3¼s, 1943-'45	104.13	104.11	104.13	+ .1	104.12	104.13	2.64
106.23	103.24	1	Treasury 3¼s, 1943-'45 reg	104.9	104.9	104.9	+ .9	....	....	....
112.8	108.24	57	Treasury 4s, 1944-'54	109.30	109.26	109.30	....	109.26	110	2.76
110.25	107	2	Treasury 3¾s, 1946-'56	108.7	108.6	108.6	+ .1	108.6	108.13	2.81
107.29	103.28	43	Treasury 3⅜s, 1943-'47	105.18	105.13	105.16	+ .6	105.15	105.16	2.58
108.28	104.14	402	Treasury 3⅜s, 1941-'43 March	106.20	106.15	106.19	+ .3	106.18	106.20	2.08
108.28	104.18	54	Treasury 3¼s, 1941	107.3	107	107.3	+ .1	107.3	107.5	1.94
106.19	102.24	29	Treasury 3¼s, 1944-'46	104.8	104.6	104.6	....	104.5	104.7	2.70
105.1	102.22	1	Treasury 3⅛s, 1946-'49 reg	103.1	103.1	103.1	+ .11	....	....	....
105.9	101.15	213	Treasury 3⅛s, 1949-'52	103	102.28	102.29	+ .2	102.28	102.29	2.88
104.10	100.20	274	Treasury 3s, 1946-'48	102.2	102	102	— .1	102	102.2	2.78
104.10	100.20	314	Treasury 3s, 1951-'55	102.17	102.13	102.16	+ .3	102.15	102.17	2.80
101.28	98.26	2955	Treasury 2⅞s, 1955-'60	99.29	99.21	99.23	+ .2	99.23	99.25	2.88
101.12	99.9	8	Treasury 2⅞s, 1955-'60 reg	99.27	99.27	99.27	+ .11	....	....	....
100.11	99.26	41	Treasury 2¾s, 1945-'47	100.11	100.5	100.5	— .3	100.5	100.7	2.72
102.24	100	11	Fed. Farm Mtg. 3s, 1947	101	100.27	101	+ .5	100.31	101	2.82
102.20	99.16	128	Fed. Farm Mtg. 3s, 1949	100.23	100.19	100.20	+ .3	100.19	100.21	2.92
104.5	101.14	2	Fed. Farm Mtg. 3¼s, 1964	102.5	102.4	102.4	+ .1	102.4	102.6	2.96
102.16	99.16	253	Home Own. Loan 3s, A 1952	100.16	100.10	100.14	+ .2	100.13	100.15	2.94
101.6	96.20	351	Home Own. Loan 2¾s, 1939-'49	99.4	98.31	99.4	+ .8	99.4	99.5	2.83

XIN—Ex interest. CT—Certificates.

Dow-Jones Bonds.

By the United Press.

Bonds.

40 bonds	95.89	+0.01
10 1st rails	105.51	—0.10
10 2d rails	70.62	+0.16
10 utilities	104.09	+0.02
10 industrials	103.34	—0.06

CORPORATION BONDS.

Sales		High	Low	Last
	A			
10	Am & For P 5 2030	70	70	70
25	Am I G Ch 5½ '49	112¾	112½	112¾
42	Am Roll M 4¼ '45	112½	111⅝	111¾
26	Am T&T 5 '65	113½	113	113
25	Am WW&E 5 '44	105½	105⅛	105½
33	Arm Del 4 '55	94½	94¼	94⅜
9	AT&SF 4 '95	108	107⅞	107⅞
24	A C Line 1st 4 '52	91⅞	91¼	91⅞
1	Atl Refin 5 '37	106⅝	106⅝	106⅝
	B			
26	B & O rfg 6 '95	80	79¼	79½
24	B & O 1st 5 '48	106½	106	106
50	B & O cvt 4½ '60	57⅛	56¼	56¼
31	B & O 4 '48	100½	100	100
2	Bell T Pa 5 '48 B	118¾	118½	118¾
6	Beth Stl rfg 5 '42	110⅜	110	110⅜
6	Bost & Me 5 '67	77½	77	77½
8	Bklyn M Tran 6 '68	106¼	106	106¼
1	Bkly U Gas 5 '45	117	117	117
12	Buf Gen El 4½ '81	109¾	109½	109½
9	Buf R&P 4½ '57	61¾	61¼	61¾
	C			
12	Can Nat Ry 4½ '56	105¾	105⅛	105½
5	Can Nor 7 '40	103⅝	103½	103½
27	Can Pac 4½ '60	97⅜	97	97
21	Can Pac 4 perp	83⅜	83	83
6	Cen Pac 5 '60	85⅝	85½	85⅝
30	Cen Pac 1st 4 '49	101⅞	101⅝	101⅞
7	Certain-td 5½ '48	87½	87⅛	87½
15	Chesap Corp 5 '47	105⅛	104⅞	104⅞
5	C&O gen 4½ '92	116½	116¼	116¼
21	Chic Gt West 4 '59	19¾	19	19
26	CMSP & Pac 5 '75	10½	10⅜	10⅜
64	CMSP&P aj 5 2000	4	3¾	3¾
24	Chi & NW cv4¾ '49	9⅛	8⅞	8⅞
7	CRI&P cvt 4½ '60	5⅛	5⅛	5⅛
20	CRI&P rfg 4 '34	11	11	11
10	Ch&W Ind 4 '52	97½	97⅛	97¼
30	Chile Cop 5 '47	100½	100	100½
8	Cinn Gas & E 4 '68	104½	104½	104½
11	CCC&StL 4½ '77 E	74	73¾	74
3	Clev Un T 4½ '77C	91⅜	91⅜	91⅜
5	Col Indus 5 '34	29	29	29
9	Col & So 4½ '80	50	49¾	49¾
15	Columbia G 5 '52 M	96⅜	95¾	95⅞
38	Colmbia G 5 '61	95¾	95	95⅜
1	Coml Inv Tr 5½ '49	111½	111½	111½
4	Con Coal 5 '50	35	34½	35
22	Con Gas NY 5½ '45	105⅜	104¾	105
14	Con Gas NY 4½ '51	107¼	106½	106½
18	Crown Cork 6 '47	104¼	103¾	104¼
11	Cuba No Ry 5½ '42	52	51½	51½
	D			
10	Del & H rfg 4 '43	79½	78⅜	78⅜
6	D & R G 4 '46	23	23	23
4	Det Ed 4½ '61	110½	110½	110½
169	Erie rf 5 '75	66½	65½	65½
15	Erie gen lien 4 '96	74¾	74¼	74¼
	G			
11	Gen Cable 5½ '47	99	98¾	99
4	Gen St Cast 5½ '49	81	80¾	81
18	Goodrich 6 '45	100	99¾	100
13	Goodyr T&R 5 '57	104	104	104
96	Gt Nor Ry 7 '36	99¾	99½	99¾
11	Gt Nor 5 '73	97¼	97	97¼
27	Gt Nor 4½ '77 E	90⅛	89¾	89¾
	H			
4	Hudson Coal 5 '62A	42	41½	41½
7	H&M rfg 5 '57	83⅝	83¼	83¼
9	H&M inc 5 '57	32	31¼	31¼
	I			
30	Ill Cen 4¾ '66	50½	50	50⅜
8	IC&CSL&NO 5 '63A	61⅞	60⅞	61¼
2	Ill Steel 4½ '40	108⅝	108⅝	108⅝
1	Inland St 4½ '78 A	105¾	105¾	105¾
11	Interb R Tr 6 '32	75	74⅞	74½
55	Interb RTr rfg 5'66	91⅝	91⅛	91¼
8	Int Cement 5 '48	104	103⅝	104
22	Int Hydro El 6 '44	42½	41½	42⅛
8	Int Paper 5 '47	80½	80	80½
12	Int T&T 4½ '52	66	65⅛	66
12	Int T&T deb 5 '55	70¼	69¾	70¼
	K			
2	KC South 5 '50	58	58	58
8	KC Term 4 '60	106	105¾	105¾
1	Kans G&E 4½ '80	104½	104½	104½
	L			
7	Lac Gas 5½ '53	74⅜	74	74⅜
627	Lautaro Nit 6 '54	21¼	20	20⅞
4	Liggett&M 7 '44	133	132½	132½
7	Lorillard Co 5 '51	118	118	118
3	Louis&N 4 '40	107⅜	107⅜	107⅜
57	Manhat Ry 4 '90	73¾	72½	73¾
9	McKes&Rob 5½ '50	101	100½	101
6	Midvale Stl 5 '36	101½	101½	101½
11	MilElRy&L 5 '61 B	99⅞	99¾	99⅞
5	M-K-Tex 1st 4 '90	61	60¾	61
2	Mo Pac 5½ '49	4¾	4¾	4¾
17	Mo Pac 5 '77 F	22¼	21½	22
10	Mo Pac gen 4 '75	7	6⅝	7
17	Mo Pac 5 '81 I	22¼	22	22
8	Mont Pw rfg 5 '43	106⅝	106	106
	N			
36	Nat Dairy 5¼ '48	104	103¾	103¾
11	Natl Steel 4 '65	104¾	104⅝	104¾
3	New Eng T&T 5 '52	121⅛	121⅛	121⅛
1	N O Pub Sv 5 '55 B	78⅞	78⅞	78⅞
3	N O Tex&M 5½ '54	30	30	30
39	NYC cvt 6 '44	107¾	107	107
43	NYC ref 5 2013	72	70⅝	70⅝
9	NYC con 4 '98	86½	85½	85½
52	NYC&HR 4½ 2013	66¾	65½	65⅝
15	NYC&StL 4½ '78	57¼	57	57
8	NY L&W 4 '73	98½	98¼	98¼
25	NYNH&H cvt 6 '48	32⅜	31½	32
12	NYNH&H 4½ '67	29½	29¼	29¼
14	NY Ry inc 6 '65	17¾	17½	17¾
15	NYW&B 4½ '46	21⅞	21	21⅞
5	Niagara Sh 5½ '50	88¾	88⅝	88¾
13	N & W 4 '96	115	114¾	114¾
30	No Am Co 5 '61	101⅞	101⅜	101⅞
10	No Am Ed 5½ '63	102½	102½	102½
57	No Pac 6 2047	97¼	96½	96½
10	No Pac 4 '97	101⅞	101½	101⅞
1	No States P 6 '41	106⅝	106⅝	106⅝
	O			
27	Or-Wash RR&N 4'61	103	102¾	103
1	Otis Steel 6 '41	99¾	99¾	99¾
	P			
2	Pac G & E 5 '42	105	104⅞	104⅞
3	Pac T & T 5 '37	105	105	105
37	Pen P&Lt 4½ '81	105⅛	104⅝	104⅞
11	Pen RR gen 5 '68	113	112⅞	113
17	Pen RR gen 4½ '65	107¼	106⅞	106⅞
19	Penn RR 4½ '84 E	103	102½	102½
23	Penn RR 4½ '70	96⅞	96⅜	96⅜
1	Peo Gl&CChi 5 '47	107	107	107
11	Phila Co 5 '67	99	98½	99
39	Phil R & C&I 6 '49	39	38½	39
3	Phil R C&I 5 '73	56	55¾	55¾
2	Phillip Pet 5¼ '39	101⅝	101⅝	101⅝
24	Portl Gen E 4½ '60	73⅛	72⅜	73⅛
17	Postal Tel & C 5 '53	30¾	30½	30½
	R			
6	Reading 4½ '97 A	105¾	105½	105¾
2	Rem Rand 5½ '47	104	104	104
	S			
16	StLIM&S4R&G '33	59¾	59	59½
42	St L S F 4½ '78	9	9	9
15	St L S F 4 '50 A	11	9	9
3	Seab 9 L con 6 '45	5½	5⅛	5½
6	Shell Pipe L 5 '52	103¼	103¼	103¼
4	Shell Un 5 '47	103⅛	103⅛	103⅛
10	Skelly Oil 5½ '39	102½	102½	102½
3	So Bell T&T 5 '41	106⅛	106⅛	106⅛
16	Sou Pac 4½ '81	70	69⅞	69⅞
19	So Pac 4½ '69	70	70	70
11	South Ry con 5 '94	82⅛	82	82
46	South Ry gen 4 '56	39½	38	38½
7	S W Bell Tel 5 '54	108	107½	107½
6	St Oil N Y 4½ '51	101⅜	101¼	101¼
25	Studebaker 6 cvt '45	59⅝	59	59¼
	T			
5	Ten El Pow 6 '47A	98⅜	98¼	98⅜
25	Tex Corp 5 cvt '44	103½	103⅜	103½
5	Tex & Pac 5 '79 C	92	92	92
24	Third Ave adj 5 '60	22	21½	22
	U			
2	Un Pac 4½ '67	106½	106½	106½
25	Un Pac 1st 4 '47	111¾	111⅝	111⅝
12	Unit Drug 5 '53	90⅛	90	90
34	US Rub 5 '47	98	97¾	97¾
19	Utah P&L 5 '44	91½	91	91
37	Util P&L 5½ '47	45⅝	45	45
21	Util P&L 5 '59 ww	42½	42	42¼
	V			
29	Virginian Ry 5 '62	112⅜	111⅞	112⅜
	W			
20	Warner Bros 6 '39	82	81	81¾
23	West Md 4 '52	96¼	96	96¼
1	West Union 6½ '36	102⅝	102⅝	102⅝
12	Western Un 5 '51	100	99½	99½
1	Western Un 4½ '50	97	97	97
33	Western Un 5 60	100	99⅝	99⅞
2	Whel St 4½ '53	100¾	100¾	100¾
	Y			
12	Youngst S&T 5 '78	99	98⅞	99
	FOREIGN BONDS.			
73	Abitibi P&P 5 '53	32¼	30⅜	32¼
3	Akershus 5 '63	93½	93½	93½
14	Arg 6 sf '59 June	95⅞	95½	95⅞
2	Arg sf 6 '60 May	96	95⅞	96
6	Arg 6 '61 Feb	95⅝	95⅜	95⅜
10	Australia 5 '57	102	102	102
35	Australia 4½ '56	97	96½	96¾
2	Austria 7 '57	87½	87¼	87½
15	Belgium 7 '56	105½	105⅛	105½
3	Belgium 6 '55	102	102	102
2	Berlin City 6½ '50	28	28	28
32	Bolivia 8 '47	7½	7¼	7¼
30	Bolivia 7 '69	6½	6	6⅜
18	Brazil 8 '41	27¾	27½	27½
4	Brazil 6½ '26-57	21	20¾	20¾
7	Brazil 6½ '27-57	21¾	21	21¾
6	British 5½ '37	107	107	107
10	British 4 '60-90	110	109⅜	109⅜
1	Budapest 6 '27-62	34	34	34
17	Buenos A 6 '61 sta	58⅜	58⅛	58⅛
1	Buen A 6½ '61 st	58¼	58¼	58¼
23	Canada 4 '60	102	101⅜	102
8	Canada 5 '52	109¾	109½	109¾
1	Chile Mt Bk 6¾ '61	13	13	13
26	Chile 6 '60	13½	13¼	13½
7	Chile 6 '61 Feb	13½	13¼	13½
10	Colomb 6 '61 Oct	19⅜	19¼	19⅜
1	Copenhag 5 '52	88¾	88¾	88¾
2	Cuba 5½ '45	32½	32⅛	32⅛
2	Denmark 4½ '62	86⅜	86⅜	86⅜
11	French 7½ '41	173	172¼	173
3	GCAg Bk 6 '38 Apr	38½	38⅛	38½
38	Ger Gov Intl 5½ '65	27¾	27½	27⅝
31	Ger Gov 7 '49	37	36½	37
1	Ger Gen El 6 '48	47½	47½	47½
1	Hung Mun 7½ '45	24½	24½	24½
5	Ital Pub Util 7 '52	46½	46	46
26	Italy 7 '51	57½	55¾	56
13	Japan 6½ '54	97½	97⅛	97⅛
3	Met Water 5½ '50	99⅛	99⅛	99⅛
21	Milan City 6½ '52	46½	45	45½
1	Minas Ger 6½ '59	14	14	14
5	N Sou Wales 5 '58	100⅜	100	100⅜
6	Norway 5 '63	102½	102¼	102¼
39	Peru 1st 6 '60	14¾	14½	14½
3	Poland 8 '50	86⅝	86⅝	86⅝
1	Poland 7 '47	104	104	104
3	Rio de Jan 3½ '53	13¾	13⅛	13½
2	Rome 6½ '52	48	48	48
1	Sao Paulo St 7 '40	75¼	75¼	75¼
1	Tokyo City 5½ '61	78½	78½	78½
1	Tokyo El Lt 6 '53	80¾	80¾	80¾
10	Ujigawa El P 7 '45	94⅝	94½	94⅝
2	Uruguay 6 '60	39	38⅛	38⅛
3	Vienna City 6 '52	82	82	82
3	Yokohama 6 '61	83⅝	82¾	83⅝

New York Curb Stocks

By the Associated Press.

Total stock sales yesterday, 239,000 shares. Year ago, 101,762. Total bond sales yesterday, $2,900,000. Year ago, $2,376,000.

Sales in hundreds.		High	Low	Close
	A			
1	Air Invest cv pf	17½	17½	17½
11	Allied Mills (¼g)	17⅜	16⅞	17
3.50	Alum Co Am	74½	73	73
3	Alum Co pf (1½)	103½	101¾	101¾
1	Alum Ltd	36	36	36
1	†Am Beverage	3½	3½	3½
1	Am Capital B	1-16	1-16	1-16
1	Am Cap pf (1¼k)	22	22	22
5	†Am Cit P&L B	4	4	4
22	Am Cyan B (.40g)	23⅞	22½	23⅜
13	Am Founders	¾	11-16	¾
30	Am Gas & El (1.40)	34¼	33½	33¾
8.25	Am G&E pf (6)	106⅜	105¾	105⅞
.50	Am Laun Mch (.40)	19⅛	19⅛	19⅛
3	Am Lat & T (1.20)	13¼	13	13
1	†Am Maracaibo	11-16	⅝	11-16
22	Am Sup Power	1¾	1⅝	1⅝
1	Am Sup P pf	23	23	23
1	Amster Trad (.33g)	14¾	14¾	14¾
1	Ark Nat Gas A	1⅞	1⅞	1⅞
1	Ark Nat Gas pf	5⅝	5⅝	5⅝
1	As El Ind (.214g)	8¼	8¼	8¼
6	As G & El war	1-32	1-32	1-32
21	†As G&E L A	11-16	¾	11-16
1	As G & E pf	4	4	4
4	As Invest (.80)	34½	33¾	33¾
1	Atl Cst Fish	6¾	6¾	6¾
29	Atlas Corp (.30g)	10¾	10⅜	10½
2	Atlas Corp pf A (3)	52	52	52
19	Atlas Corp war	3½	3	3½
1	Atlas Ply	4½	4½	4½
4	†Auto V Mach (¾b)	12¼	12	12¼
.30	Axton Fis A (3.20)	52¼	52	52
	B			
4	Baldwin Bond rts	⅜	⅜	⅜
.75	Babcock & W (.40g)	43	43	43
3	†Bellanca Airc	4⅝	4⅝	4⅝
57	Bliss E W	12⅞	11⅝	12¾
6	†Blue Ridge	2	1⅞	1⅞
4	†Blue R cv pf (3h)	40¼	40	40¼
2	†Blumenthal (S)	14	14	14
8.50	†Bourjois (¼g)	6	5½	6
12	Bower R Bear (1)	32¾	31½	32
.50	Brown Co pf	5½	5½	5½
2	†Brown F Dist	6½	6½	6½
4	Buf N&E P pf(1.60)	22⅜	22¼	22¼
8.25	Bunk Hill & S	46½	46	46
1	Burma Ltd (.152g)	3	3	3
.25	Burco cv pf (3)	33	33	33
2	Butler Bros	6⅞	6¾	6⅞
	C			
2	Cab & W pf (.149g)	4¾	4¾	4¾
1	†Cab El Prod vtc	⅜	⅜	⅜
4	Can Marc Wire	1⅝	1½	1½
6	Carib Syn	2¾	2⅝	2¾
2	Carrier Corp	10	10	10
21	†Catalin Am	9¼	9	9
.25	Celanese 1st pf (7)	107½	107½	107½
1	Celluloid	7	7	7
.75	Celluloid pf	25	24¾	25
2	Cen&Sw Ut	1¼	1¼	1¼
.25	Cen P&L pf (1¾k)	33½	33½	33½
8	Cen St El	1	1	1
.50	Cen St E 7 pf	13	13	13
5	†Centrif Pi (.40)	5¾	5⅝	5⅝
1	Chesebro (5½b)	125	125	125
12	Chi Riv&Mch (1½)	22¾	21	22¾
3.70	Childs pf	26⅜	25¼	25¾
37	Cities Service	1¾	1⅝	1¾
9	Cit Serv pf	20	19	19⅞
.10	Cit Serv B B pf	17	17	17
1	City Auto Stpg(.60)	7⅛	7⅛	7⅛
2	Cleve El Ill (2)	44	43⅝	44
3	Club Al Uten	1¾	1¾	1¾
1	†Colgn Oil	1¾	1¾	1¾
8.50	Colum G&E pf (5)	89	87	89
1	Comwlth Edis (4)	86½	86½	86½
4	Comwlth&So war	⅛	⅛	⅛
7	†Como Mines	1½	1⅜	1⅜
11	†Cons Airc	14⅜	14¼	14⅜
37	Cons Cop Min	4	3⅞	3⅞
11	†Cons G&EBal(3.60)	81	80½	81
1	†Cons Ret Strs	2¾	2¾	2¾
1	†Cooper-Bess	5	5	5
2	Copper Range	5⅝	5½	5½
2	Cord Corp	4	3⅞	3⅞
3	†Corroon & Rey	3⅝	3⅜	3⅜
1	Crane Co	15¾	15¾	15¾
33	Creole Pet	22¼	21⅞	21⅞
24	Crocker Wh	7⅛	7	7⅛
28	†Crown C Pet	1¼	1⅛	1¼
8	Crown C IntlA(½k)	10⅞	10⅝	10¾
71	†Cusi Mex	1½	1¼	1⅜
	D			
4	Detroit Gr Ir (.10g)	9	8⅞	9
6	Dictograph	7⅛	7	7⅛
3	†Distilled Liquors	11¼	11	11
22	Dist Corp Seagr	26⅛	25	25
3	†Doehler D Cast	22⅞	22½	22⅞
2	Dow Chem (2)	100⅜	100⅜	100⅜
.20	Draper Corp (4.40b)	56	56	56
3	†Driver-Harris (½g)	31½	30¾	30¾
.50	Duke Power (3)	62	62	62
4	Duval Tex	10¼	9¾	10
	E			
1	Eagle Pich Lead	6⅞	6⅞	6⅞
10	East Gas & F	3	3	3
1	East Sta A pf	14	13½	14
.50	East Sta B pf	13½	13½	13½
2	Easy Wash MB(⅛g)	7	6¾	6¾
1	†Eisler Elec	1⅛	1⅛	1⅛
1	Edison Bros Strs(1)	37½	37½	37½
129	El Bond & Sh	12¾	12	12¼
14	El Bond & Sh pf (6)	62¼	61⅝	62¼
5	El Bo & Sh 5 pf (5)	56	54½	54½
3	El Pow & As A	4½	4½	4½
1	El P&L opt war	1½	1½	1½
3	†Elect Share	3⅜	3⅜	3⅜
.75	†Elect Sh pf (1½h)	74¾	72¾	72¾
1	†Equity Corp	2⅛	2	2⅛
12	†Ex-cello A & T	19⅞	18½	18½
	F			
7	†Fairchild Av	8½	8⅜	8⅜
1	Fajardo Sug (3g)	95	94½	95
3	†Falstaff Brew	4	4	4
2	†Fanny Far (½)	9½	9½	9½
5	Fedders Mfg	21¼	19⅜	19⅝
19	†Ferro Enam (.80)	27	26½	27
1	†Fidelio Brew	⅛	⅛	⅛
.25	Fire As Phila (2)	69	69	69
1	Fisk Rub	5⅝	5½	5⅝
1.25	Fisk Rub pf (6)	60½	58	58
8	Flintkote A (¾g)	28¾	27¾	28
.50	Fla P&L 7 pf	41⅞	41¾	41¾
4	Ford M Can A (½g)	24⅝	24¼	24¼
1	Ford M Can B (½g)	30	30	30
2	Ford Mot Ltd(.177g)	8⅛	8⅛	8⅛
2	†Frdt G cv pf(1.20)	16¼	16¼	16¼
	G			
7	Gen Alloys	1⅝	1½	1⅝
1	Gen El Ltd (.375g)	15⅛	15⅛	15⅛
3	Gen Firepfg	7½	7½	7½
.30	Gen Out Adv pf	65	65	65
.60	Gen Pub S pf	54	54	54
4	Glen Alden (2b)	21⅛	20¾	20¾
3	†Gold Seal Elec	⅜	⅜	⅜
2	Gorh Mfg vtc (1g)	15¼	15¼	15¼
.20	Gt Atl&P nv (7b)	126	126	126
.10	Gt A&P 1st pf (7)	129¾	129¾	129¾
4	Gulf Oil Pa	63	61½	61½
	H			
8	Hall Lamp (.10g)	6¼	6⅛	6⅛
.25	Hartf Elec (2¾)	70	70	70
1	Harvard Brew	2½	2½	2½
23	†Hecla Min (.40)	12	11½	12
17	†Hir Walker	23⅝	23	23½
7	Holling Gold (.85b)	12	12	12
1	†Holly Sug	91	90	90
31	†Hud Bay M&S(½g)	19⅜	18¾	19
14	Humble Oil (1)	53¾	52⅝	52⅝
4	Hydro El Sec	3	3	3
1.25	Hygrade Sylv (2)	35	34⅞	35
	I			
1.50	Ill P&L $6 pf	29⅝	29¼	29⅝
16	Imp Oil Can (⅞b)	19⅝	19⅜	19½
5	Imp Tb Can(.52½b)	12⅝	12¼	12¼
8	Ind Ter Ill B	2⅛	2	2
2	Ins Co N Am (2½b)	67½	67½	67½
1	Int Hyd-El pf	8⅛	8	8
3	†Int Mining (.45g)	12	12	12
5	Int Mining war	3¾	3⅜	3⅜
37	Internat Pet (2b)	34⅜	33⅞	33⅞
1	†Inter S Raz B	1¼	1¼	1¼
.10	Inters Pw Del pf	17	17	17
.50	Iron Fireman vtc(1)	21	21	21
3	†Irving Air Ch(.70b)	13½	13¼	13½
12	†Ital Superpow A	⅝	½	½
	K			
3	†Kreuger Brew	11¾	11½	11½
1	Lake Sh M (3½b)	47	47	47
	L			
1	Lakey Fdy & M	2	2	2
7	Lehigh C&N (½)	6¼	6⅛	6⅛
2	†Leonard Oil	1-16	1-16	1-16
1	†Lion Oil	3⅞	3⅞	3⅞
5	Lone Star G (.30g)	8	8	8
.40	Long Is L pf (7)	75	75	75
2	Long Is L pf B (6)	68	68	68
22	†Louis L & E	7⅞	7¾	7⅞
1	†Lynch Corp (2)	33	33	33
	M			
2	Maryland Cas	2½	2½	2½
2	†Merritt C & S	2⅝	2¼	2⅝
15	Mesabi Iron	1-16	1-16	1-16
2	Michigan Sugar	¾	¾	¾
2	Michigan Sug pf	5⅛	5⅛	5⅛
3	Mid St Pet A vtc	1½	1⅜	1⅜
1	Mid West Util	2⅜	2⅜	2⅜
1	Midw Ut pf cod	2⅛	1½	2⅛
.50	Minn M & M(67½b)	18	18	18
1.50	Mohaw H 1 pf(4)	77¼	76¾	77
.50	Mohawk H 2 pf	34½	34½	34½
7	†Molybdenum	12½	12¼	12⅜
.50	Montg Wrd A (7)	137¼	136	137¼
	N			
1	Nach Sprg (½g)	9	9	9
2	†Nat Bellas Hess	1⅜	1⅜	1⅜
10	Nat Fuel G (1)	17	17	17
4	†Nat Invest	1⅝	1⅝	1⅝
.20	†Nat Inves pf (4k)	78	78	78
.50	Nat P&L pf (6)	74	74	74
14	†Nat Rub Mch	5¼	4⅞	5¼
.25	Nat Tea pf (.55)	9⅛	9⅛	9⅛
2	Nat Sug Ref (2)	22¼	22	22
1	Nat Trans (.40g)	9½	9½	9½
.25	Neisner Br pf (7)	109	109	109
4.50	N J Zinc (2)	67¾	66¼	66¼
13	†Newmont M (1g)	60⅝	59½	59¾
.50	N Y P & L 6 pf(6)	90	89¾	90
1	N Y Shipbd Fd	8	8	8
1	N Y Steam	16	16	16
17	Niag Hud Pow	8⅛	7⅞	8
1	Niles-Bem-P	26	26	26
2	†Nipissing M (⅛g)	2	2	2
1	†Noma Elec	2½	2	2
15	Nor Am Lt & Pow	2	2	2⅛
2	Nor Am L & P pf	23½	23	23½
2	†Nor Europ Oil	⅛	⅛	⅛
1	Nor St P A	15	15	15
1	†No West Eng	11	11	11
2	†Novadel-Ag (2)	29¾	29½	29½
	O			
.50	Ohio Edis pf (6)	96½	96½	96½
.50	Ohio Oil pf (6)	103⅝	103⅜	103⅜
.50	Ohio Pow pf (6)	110	110	110
2	†Oilstocks (½b)	10⅜	10⅜	10⅜
1	Outbrd Mot A	9¾	9¾	9¾
	P			
2	†Pac Eastern	3⅛	3⅛	3⅛
2	Pac G&E 1 pf (1½)	29	28¾	29
1	†Pac T spec (2g)	35¾	35¾	35¾
5	†Pan-Am Air (1g)	38⅞	38⅛	38½
91	†Pantepec Oil	3¼	3	3⅛
6	Parke Davis (2.10b)	44	43⅛	43⅛
7.50	Park Rust-Pr (3a)	47¾	46	47¾
39	Pennroad	2⅜	2⅛	2¼
.20	Pa P & L 7 pf (7)	105	104	105
.10	Pepperell (3)	63¼	63¼	63¼
2	Phila Co (.60)	8	8	8
11	†Phoenix Sec	2⅞	2⅝	2¾
1	†Pierce Governor	6	6	6
21	†Pioneer Gold (.80)	9⅛	8⅞	9
9	Pitney-Bowes (.20)	6½	6¼	6½
1.10	Pitts Lake E (2½)	67	66	67
11	Pitts Pl Gl (2)	81	79¾	80⅝
4	†Potrero Sugar	2½	2½	2½
4	†Pratt & Lam (1)	25	24½	24½
1	†Premier Gld (.13b)	1½	1½	1½
3	Prod Roy	⅛	⅛	⅛
1	Pruden Inv pf (6)	99	99	99
.75	Pug Sd P 5 pf	37⅛	37⅛	37⅛
	R			
.50	Rwy & Ltg Sec	14	14	14
3	†Rainbow Lum A	½	⅜	½
2	Reybarn Inc	3¼	3¼	3¼
10	Reynolds Inv	1¼	1¼	1¼
16	Richmond Rad new	4½	4	4
2	Root Petrol	3⅞	3½	3½
1	Rossia Intl	¼	¼	¼
3	†Royal Type	32	32	32
	S			
.25	Safety Car H&L(3g)	75	75	75
10	St Regis Pap	2⅛	2⅛	2⅛
2	Salt Cr Prod (.80)	6¾	6¾	6¾
1.25	Scovill Mfg (1)	30	29½	29½
1	Segal Lock	⅞	⅞	⅞
26	†Selected Indus	2½	2¼	2½
1.50	†SelInd(al ctf)(3½)	69½	69	69½
2	†Sel Ind pr pf(3½)	69¼	68¾	69¼
1	†Sentry S Con	⅛	⅛	⅛
1	†Seton Leather	5⅛	5⅛	5⅛
3	†Shattuck Denn	4	4	4
2	†Shenandoah pf	21½	21	21½
5	Sherwin-Wms (4)	115	112½	115
.40	Sherw Wms AApf(6)	109⅜	109	109⅜
2	Singer Mfg (13½b)	283½	283	283
3	†Smith A O	45	43¼	45
6	†Sonotone	2½	2½	2½
68	So Am G&Pl (.20g)	4½	4¼	4⅜
6	So Penn Oil (1.40)	25	24⅞	25
2	So C Ed B pf (1½)	28½	28⅛	28½
5	So C Ed C pf (1⅜)	26⅜	26⅛	26⅛
12	So Col Pow A	1½	1½	1½
1	†So Nat Gas	⅛	⅛	⅛
1	†Southld Roy (¼b)	5¾	5¾	5¾
2	Span & Gen	½	½	½
1	†Square D Co B	35¼	35¼	35¼
2	†Sq D C A pf(1¾k)	34¾	34½	34¾
2	St Oil Ky (1¼b)	20¼	20⅛	20¼
2	†St Oil Ohio	14¼	14	14¼
6	St Pow & Lt	1	1	1
2	†Stand Sil-Lead	⅝	9-16	⅝
6	†Starrett	¼	¼	¼
2	†Starrett pf	1¾	1¾	1¾
1	Stroock & Co	15	15	15
1	†Stutz Mot Am	1	1	1
5	†Sunray Oil	2	1⅞	1⅞
15	†Sunshine M (1.60)	19	19	19
8	Swift Int (2)	28⅝	28⅜	28⅜
1	Swiss Oil Corp(.20g)	2¼	2	2
	T			
1	Tastyeast A	2⅛	2⅛	2⅛
4	Technicolor	18⅝	18⅜	18⅜
10	†Teck-Hugh G(.40g)	3¾	3¾	3¾
6	†Tex Gulf Prod	2⅝	2½	2⅝
5	†Texon Oil (.60)	6	5⅝	5⅝
.50	†Tob & Al Stk(1½g)	68	68	68
3	Tob Prod Exp	2⅛	2	2
.10	Toledo Edis 6 pf(6)	99	99	99
1	†Trans-Lux (.20g)	3	3	3
3	Tubize Chat	5	5	5
3	Tubize Chat A	20	20	20
11	†Tung-Sol Lamp	9	8⅝	8⅞
2	†Tung Sol L pf (3)	44	43¾	43¾
	U			
6	Union Tob	⅛	⅛	⅛
3	†Unit Corp war	1	⅞	1
44	Unit Founders	15-16	⅞	15-16
42	United Gas	4	3⅝	3¾
9	Unit Gas war	⅝	⅜	⅜
2	Unit Gas pf	81	79½	79½
.10	Un G&E pf (7)	80⅛	80⅛	80⅛
4	Un Lt&Pow A	1¾	1⅝	1⅝
10	Un Lt&P cv pf	12⅞	12⅛	12½
1	Un Molasses (.066g)	4⅜	4⅜	4⅜
3	†Un Prof Sh	1⅛	1⅛	1⅛
2.50	Unit Shoe M (4½b)	84½	84¼	84¼
.40	Unit Sh M pf (1½)	39	39	39
1	U S Elec Pow	¼	¼	¼
105	U S Foil B (.60)	16⅝	16¼	16½
5	U S Play Cd (2¼b)	33	33	33
25	U S Radiator	3⅜	3⅜	3⅜
.25	U S Radiator pf	19	19	19
5	Unit Stores vtc	¾	¾	¾
9	Unit Verde (2.20g)	2⅞	2¾	2⅞
18	†Unit Wall Paper	2⅜	2⅛	2⅛
2	Univ Prod (.80g)	17⅞	17¾	17⅞
1.75	Utah P&L pf (1¾k)	39¾	38⅞	38⅞
1	Util Power&Lt	⅞	⅞	⅞
2.50	Ut P&L pf	11	10⅞	10⅞
1	Utility & Ind	⅝	⅝	⅝
	V			
12	†Venezuel Pet	1⅜	1⅜	1⅜
	W			
1	†Walker Min	1⅞	1⅞	1⅞
42	Wayne Pump new	16⅞	16	16⅝
5	†Wenden Cop	⅛	⅛	⅛
9	West Air Exp	5⅞	5¾	5¾
1	West Auto Sup A(3)	49¼	48¼	49¼
3	†Woodley Pet (.40)	5⅝	5½	5½
1	Woolwth Ltd(.739g)	26½	26½	26½
12	Wright Harg (.60b)	7⅝	7½	7½
	Y			
1	†Yukon Gold	1½	1½	1½

Complete Transactions Yesterday on New York Stock Exchange

By the Associated Press.

Total stock sales yesterday, 1,207,510 shares; previous day, 946,810; week ago, 1,420,310; year ago, 773,380; two years ago, 1,140,560; January 1 to date, 241,551,180; year ago, 269,990,566; two years ago, 557,793,558.

—1935— High	Low	Name and Dividend Rate	Sales— Add 00	High	Low	Close	Net Ch'ge.
		A					
115	110	Abr & Stra pf (7)	.10	115	115	115	+2
9⅜	4¼	Adams Exp	6	7⅝	7⅛	7⅛	—⅛
35½	28	Adams-Millis (2)	2	33	32⅞	32⅞	—¼
14¼	8	Addressog (.30g)	3	13⅜	13⅛	13⅜	+⅛
14½	4½	Advance Rume	5	13½	13⅜	13⅜	—⅛
8⅜	6½	Affiliat Prod (.60)	5	6¾	6¾	6¾	
152¼	104⅜	Air Reduc (5½b)	4	146½	146	146	—1
1⅛	¾	Air-Way El Ap	1	1	1	1	
20⅛	15⅛	Alaska Jun (1.20b)	14	15⅝	15⅜	15½	
2⅛	¾	Alleghany	22	1½	1½	1½	—¼
8½	2⅜	Alleg pf $30 ww	2	4⅝	4¼	4¼	—¾
19⅝	6⅝	Alleg pr pf	1	13⅞	13⅞	13⅞	—⅛
30½	21	Alleg Steel (¾g)	2	27	27	27	+¼
173	125	Al Chem & Dye (6)	3	165	164	164	—3
127½	122½	Al Chem & Dye pf (7)	6	126	125⅞	126	
7⅜	3⅛	Allied Strs	15	6½	6¼	6⅜	+¼
29¾	12	Allis-Ch Mfs	24	28½	27⅞	27⅞	—⅜
20¼	14	Alpha P Cem (1)	2	15⅜	15¼	15⅜	+⅛
4⅛	2½	Amal Lea	1	3⅜	3⅜	3⅜	+⅛
71	48½	Amerada (2)	28	65¼	64	65	+1
57¾	41½	Am Ag Ch Del (1⅜g)	3	52½	51½	52½	+1
32½	13½	Am Bank Note	1	28½	28½	28½	—½
65¼	43	Am Bank N pf (3)	20	62¼	62	62¼	—¾
38⅛	21	Am Brake Shoe (1)	1	31¼	31¼	31¼	
128½	119	Am Br Shoe pf (7)	20	127½	127½	127½	+½
146¼	110	Am Can (5b)	23	140⅞	138½	138¾	—1¾
168	151¾	Am Can pf (7)	3	155	155	155	
25⅝	10	Am Car & Fdy	2	19¼	19¼	19¼	
57½	25½	Am Car & F pf	2	45¼	45¼	45¼	—⅞
22	8	Am Chain	2	20¼	20¼	20¼	—¾
96	66	Am Chicle (4¼b)	5	91¼	89½	91¼	+2¾
33¼	22½	Am Coml Alco	19	26¾	26⅛	26½	+½
17¾	6½	Am Crystal Sug	8	14¼	14⅛	14¼	—¼
86½	72	Am Cry S 6% pf (6)	10	84⅜	84⅜	84⅜	+⅜
9¼	2	Am & For Pow	25	5⅞	5½	5⅝	+⅛
38¼	12	Am & F P $6 pf	3	26⅜	26	26⅜	+⅛
42	14	Am F P $7 pf	3	31⅛	31	31⅛	+⅛
17	3⅞	Am & F P 2 pf	9	11⅝	11	11	+⅛
15⅛	8¼	Am-Hawaii SS (1)	4	14⅛	14	14	—⅜
6½	2¼	Am Hide & Lea	2	4⅞	4¾	4⅞	+⅛
37¼	29⅛	Am Home Pr (2.40)	12	33½	32½	33½	+¾
37¾	18	Am Ice pf (5g)	1	18½	18½	18½	+⅜
9⅞	4½	Am Internat	3	8¼	7¾	7¾	—⅜
6	1¾	Am La Fr pf	1.40	2⅛	2	2⅛	+⅛
20¾	9	Am Loco	3	14½	14¼	14¼	—¼
58	32	Am Loco pf	1	52	52	52	—1
28⅞	18½	Am M & Fdy (.80)	8	26⅜	26	26¼	
10½	4¼	Am M & Met	8	10⅜	9⅞	9⅞	—⅜
10½	4½	Am Mach & M ctf	2	10	10	10	—⅛
28⅜	13½	Am Metal	33	28¼	27½	27½	—⅜
9½	1½	Am Pow & Lt	62	6¾	6⅝	6⅝	—¼
49½	6⅛	Am P&L $6 pf	34	36½	35	35	—¼
41½	8⅜	Am P&L $5 pf	43	31¼	30	30½	+½
18¾	10½	Am Rad & St S	45	16⅜	15⅞	15⅞	—½
27⅞	15¾	Am Roll Mill (.30g)	48	25⅜	25	25	—⅛
14⅝	4½	Am Seating	2	13⅜	13⅜	13⅜	+⅛
26¼	20	Am Ship Bldg (2)	20	21⅛	21⅛	21⅛	+⅛
51⅝	31⅞	Am Smelt & R	99	51½	49⅜	50	—1⅜
117¼	103	Am Smelt 2 pf (20k)	2	112½	112½	112½	—¼
76	63	Am Snuff (3½b)	1	70½	70½	70½	—½
20¼	12	Am Stl Fdrs	2	15¾	15⅝	15⅝	—⅛
43	33½	Am Stores (2½b)	2	37	36¼	36½	+½
70½	51	Am Sugar Ref (2)	4	52	51¼	51½	—¾
27	18½	Am Sumat Tob (2b)	3	23¾	23½	23¾	+1
145⅝	98⅞	Am Tel & Tel (9)	16	139⅝	138½	139¼	+½
102¾	72½	Am Tob (5)	9	98⅝	98⅜	98⅜	—⅜
105½	74¾	Am Tob B (5)	15	100⅞	100⅛	100⅛	—⅜
140⅝	129⅛	Am Tob pf (6)	4	136¼	135	136¼	+1⅜
26¼	9	Am Type F pf	.30	24	24	24	—1½
19¼	7⅛	Am Wat Wks	44	15⅞	15⅛	15½	+¼
83	48	Am W W 1 pf (6)	3	83	82⅞	83	+1
10⅜	4⅞	Am Woolen	7	9⅛	9	9	
5⅜	3	Am Zinc L&S	6	5⅛	4⅝	4⅝	—¼
23⅛	8	Anaconda	238	22⅝	21¾	21⅞	—½
28	16⅛	Anacon W & C	2	27	26⅛	26⅛	—1¼
17⅝	10⅞	Anchor Cap (.60)	1	11⅞	11⅛	11⅞	—1¼
109	96½	Anchor Cap pf (6½)	1	98	97	97	
10¼	3⅛	Andes Cop	3	10¼	10¼	10¼	+¼
3½	1½	A P W Paper	2	2	2	2	+¼
52	36	Arch-Dan-M (1⅜b)	1	45⅛	45	45	—¾
108	97	Armour Del pf (7)	4	104	104	104	+¼
6⅛	3¼	Arm Ill	15	4	3⅞	3⅞	
70⅛	55½	Arm Ill pr pf (6)	1	59⅞	59⅞	59⅞	
38	16½	Armstrong Cork (⅜g)	21	35	34¾	35	+¾
8	4	Arnold Const	12	7¼	6⅞	7¼	+1
14	3¾	Artloom	1	9¼	9¼	9¼	+¼
15⅛	7½	Assd Dry Gds	3	14⅛	14	14⅛	—⅛
109	80⅞	Assd D Gd 1 pf (9k)	1	106	106	106	+⅛
57⅛	35¾	Atch T & S F (2g)	19	45¾	44⅝	44⅝	—1⅛
91	66⅝	Atchison pf (5)	4	85¾	85¼	85½	+⅛
37¼	19½	Atl Cst Line	1	21⅛	21⅛	21⅛	+⅜
47½	32¾	Atlas Pow (2)	5	43	42½	42½	+¾
39¾	15	Auburn Auto	15	37	36¼	36½	—½
14	5½	Aust Nich	1	7⅛	7⅛	7⅛	+½
4¼	2¾	Aviation Corp	9	3¼	3¼	3¼	
		B					
6⅝	1½	Baldwin Loc	7	2⅜	2¼	2⅜	
18	7½	Balt & Ohio	21	14⅛	13½	13½	—⅝
23	9⅛	Balt & O pf	2	18	17¼	17¼	—¾
49½	36⅛	Bang & Ar (2½)	1	44½	44½	44½	—½
115	106¼	Bang & Ar pf (7)	.30	112½	112½	112½	
6½	3¼	Barker Bros	4	6	6	6	+½
71	32	Barker pf	1.10	71	67	71	+5
10⅝	5⅞	Barnsdall (.65b)	38	9⅞	9½	9⅝	
51⅞	31½	Bayuk Cigar (1a)	1	43½	43½	43½	
95	72	Beech-Nut P (4½b)	2	93	92	92	—2
14⅜	11⅛	Belding-Hem (1g)	3	13⅜	13⅛	13⅛	+⅛
23¼	11⅞	Bendix-Aviat	28	22⅛	21⅛	21⅛	—½
19⅜	15½	Benef Ind Ln (1½)	1	19	19	19	—½
52½	34	Best & Co (2)	3	52½	52	52	—¼
41½	21⅜	Bethlehem Stl	47	37¼	36¼	36¼	—1¼
103¾	55¾	Beth Stl pf (1¾k)	8	103½	102¼	102¼	—¾
14¼	9⅝	Blaw-Knox	15	13½	13⅜	13½	
16⅜	6⅛	Boeing Airplane	32	15¾	14¾	14¾	—1¼
58⅞	39⅝	Bohn Alum (3)	4	46	45¾	46	—⅜
100	90	Bon Alum (3)	4	46	45⅝	46	—⅜
26⅝	21	Borden (1.60)	17	23⅛	23	23⅛	—⅛
58	28¼	Borg-Warner (2)	7	57¾	56½	56¾	—1¼
15⅜	8½	Bridgeport Brass (.40)	9	15	14¾	14¾	—½
49⅝	24½	Briggs Mfg (2½b)	33	49½	48¼	48⅜	—⅜
45⅜	23½	Briggs & Strat (3)	1	42¼	42¼	42¼	—⅛
3½	1⅜	Bklyn & Qu T	2	2¼	2¼	2¼	
31⅞	14	Bklyn & Q T pf (2)	2	23½	23½	23½	—¼
46¾	36½	Bklyn-Man T (3)	13	43½	43¼	43¼	
100	90	Bklyn-M T pf (6)	2	98½	98	98	
71½	43	Bklyn Un Gas (5)	5	62	61½	62	
7	3⅞	Brunswick-Bal	8	6½	6½	6½	
8½	4½	Bucyrus-Erie	4	5½	5⅜	5⅜	—⅛
15	8⅛	Bucy-E cvt pf	9	10⅛	9⅞	9⅞	—⅛
91½	62¾	Bucy-E 7% pf (2)	2	84¼	84¼	84¼	—⅜
6½	3¼	Budd Mfg	246	6½	6	6¼	+¼
⅞	½	Budd Mfg rts	258	⅞	½	¾	+⅛
55½	23	Budd Mfg pf	8	55½	52	55	+3½
9¼	2½	Budd Wheel	117	9⅛	8⅞	8⅞	
23¾	8¼	Bullard Co	10	22½	22	22	—¼
2¾	¼	Burns Bros A	1	1¼	1⅛	1¼	—⅛
9¾	3	Burns Bros pf	.50	8	7⅞	7⅞	—⅛
20½	13¼	Burr Ad Mach (.60)	19	19⅛	18⅞	19	
3⅛	1	Bush Term	2	1⅝	1⅝	1⅝	
22½	10	Bush T Bldg pf ctf	.10	15½	15⅛	15½	+¼
2¾	1⅛	Butte Cop & Z	11	2¾	2½	2½	—⅛
20⅝	11⅜	Byers Co	3	16½	16¼	16¼	—⅛
60¾	32	Byers pf	.10	56	56	56	+2
		C					
42½	30½	Calif Pack (1½)	12	34¾	34	34½	+½
1½	¼	Callahan Z-Ld	15	¾	⅝	⅝	
6¾	2½	Calumet & Hec	64	6⅜	6⅛	6⅜	—¼
27	7½	Campbell Wy (.40g)	12	26⅜	25¼	25½	—½
16⅝	8¼	Can D G Ale	6	10⅜	9½	9½	—¾
56½	50	Can Sou Ry (3)	.20	56	56	56	—½
13⅞	8⅝	Canad Pac	11	9⅝	9	9	—¼
37½	30	Cann Mills (2)	1	37½	37½	37½	
13	4⅜	Cap Adm A	2	11⅜	11	11⅜	—⅛
46⅞	32½	Cap Adm pf A (3)	.60	46⅞	46½	46⅞	+⅞
95	85	Caro C & O stpd (5)	.10	94	94	94	+2
84	45¾	Case (J I)	38	82½	81	81¼	—2⅛
55½	36½	Caterpil Tract (1½b)	16	51⅝	51	51½	+¼
35⅛	19½	Celanese	28	27	26⅛	26¼	—½
6⅛	1⅞	Celotex	2	5⅛	5⅛	5⅛	
29	22¼	Cent Aguir (1½)	4	25⅝	25⅝	25⅝	+⅛
62½	34	Cent R R N J	1	52	49¾	49¾	—5¼
63¾	38⅝	Cerro de Pas (3g)	16	59¾	58½	58½	—1½
7	3⅜	Certain-teed	5	6	5⅞	6	+⅛
47½	37⅛	Ches & Ohio (2.80)	7	44½	44⅛	44⅛	+⅛
47¾	36	Ches Corp (3)	2	43	43	43	+½
5⅜	1⅜	Chi & N W	2	2	2	2	
10⅝	3⅜	Chi & N W pf	2	5	5	5	
34½	15⅜	Chi Mail Or (1⅞b)	4	30¾	30	30⅛	+⅜
3	¼	Chi M St P & P	2	1¼	1¼	1¼	—¼
4⅜	¾	Chi M St P & P pf	3	1¾	1⅝	1⅝	—⅛
12	4⅞	Chi Pneu T	3	11¼	10¾	10¾	—¼
47½	20	Chi Pneu T pf	2	43	43	43	+1
4⅛	1⅜	C R I & P 7% pf	1	2⅛	2⅛	2⅛	+⅛
7½	3½	Childs Co	22	5⅝	5¼	5½	+¼
74⅝	31	Chrysler (1½b)	220	73½	72¼	72½	—1⅛
24⅞	12	City Ice & F (2)	19	12⅞	12	12	—½
100	69¾	City I & F pf (6½)	.20	79	79	79	—1
18¾	12¼	Clark Equip (.80)	7	17	16⅛	17	—⅜
36⅞	27⅜	Clev Graph Br (1½b)	16	36⅜	35⅜	35¾	+1
28½	20	Cluett Pea (1)	1	20½	20½	20½	—1½
247½	161⅛	Coca-Cola (8)	1	246	246	246	+½
57⅝	53⅜	Coca-Cola A (3)	4	56½	55½	55½	+⅜
19¼	5⅛	Colgate-Palm (½)	23	17⅜	16⅞	16⅞	—⅞
33½	9	Coll & Aik	13	30⅞	30½	30½	—⅞
107	69¾	Col & Aik pf (7)	.50	104¾	104⅜	104⅜	—⅜
5½	½	Col Fuel & Ir	4	2¼	2¼	2¼	—¼
28½	5	Col F & Ir pf	.10	12⅞	12½	12½	—⅛
14	3⅝	Colum G & El (.20g)	222	13⅛	12⅝	12⅞	+⅛
87½	35½	Col G & E pf A (6)	2	87½	87½	87½	+2
73	31	Col G&E 5% pf (5)	.30	70	69½	69½	
81	34½	Colum Pict vtc (1a)	3	64	64	64	—1
94	67	Colum Carb (4)	12	86½	85	85	—½
53⅞	39½	Coml Credit (2½)	10	50⅞	50¼	50⅞	+⅞
119½	112	Coml Cred pf (5½)	2	114½	114½	114½	+¾
72	56¼	Coml Invest Tr (3.20b)	10	65¼	64¾	65	
115½	111	Coml Inv Tr cv pf (6h)	6	112	112	112	
102¾	97½	Coml Inv Tr cv pf (4¼)	3	102¾	102½	102½	+1
23⅞	16½	Coml Solv (.85b)	34	18⅛	17⅞	17⅞	+⅛
2⅞	¾	Comwlth & Sou	118	1⅝	1½	1½	
65¼	29⅛	Com & Sou pf (3¾g)	10	60¼	59⅞	60¼	+¾
37⅞	27	Congoleum-Na (1.60)	9	36½	35½	35½	—1
15¼	9	Congress Cigar	3	14	13½	13½	—½
49	23¾	Conn Ry & L (4½)	2.20	39½	39	39½	+½
58½	41	Conn Ry & L pf (4½)	.20	55	55	55	
7¼	3¼	Con Film	15	4½	4⅛	4¼	+⅛
22¼	14¼	Con Film pf (1½k)	8	16¼	15⅞	16¼	+⅜
34¼	15⅞	Con Gas (1)	206	28⅜	27½	28⅛	+⅝
101¾	72⅛	Con Gas pf (5)	4	99	99	99	
10½	6½	Con Oil (¼g)	102	8¼	7⅞	8⅛	+⅛
1⅛	½	Con Text	18	¾	¾	¾	
13⅝	8¾	Container A	10	12⅜	12⅜	12⅜	—¼
5½	2⅞	Container B	32	5¼	5⅛	5¼	
9⅜	4½	Cont Bak A	1	7½	7⅛	7½	
1⅝	⅝	Cont Bak B	1	1	1	1	
67¾	46¼	Cont Bak pf (4)	1	53½	53½	53½	
91⅛	62¾	Cont Can (2.40)	39	86	84⅞	86	—½
14⅛	6	Cont Diam Fib (.55g)	4	13⅞	13⅝	13⅞	+1
42⅝	28⅞	Cont Ins (1.20)	2	39½	39⅛	39½	+⅜
1¾	¾	Cont Mot	1	1	1	1	
23	15⅛	Cont Oil Del (⅜g)	91	20⅜	19⅞	19⅞	
60¾	41¾	Corn Exchange (3)	.70	55	54⅝	55	
78⅝	60	Corn Prod (3)	1	61⅜	61⅛	61⅜	+¼
165	148¼	Corn Prod pf (7)	1	148¼	148¼	148¼	
6¾	4⅛	Coty	5	4½	4½	4½	
39⅛	35½	Cream of Wh (2¼b)	7	37⅞	37¼	37¼	—¼
47⅜	43⅛	Crown Cork pf (2.70)	.20	46	46	46	
92	74½	Crown W P pf (6k)	.20	92	92	92	—¼
5⅝	3⅛	Crown Zeller	2	4⅞	4⅝	4⅝	—⅛
28	14	Crucible Steel	4	25⅝	25⅛	25¼	—⅜
1⅝	1	Cuba Co	1	1⅛	1⅛	1⅛	
8½	5⅛	Cuban Am Sug	3	6	6	6	—⅛
47½	39¼	Cudahy Pack (2½)	2	40	40	40	
22⅞	15	Curtis Pub	8	16¾	16¾	16¾	
105¼	89½	Curtis Pub pf (7k)	6	102	101½	102	
3¼	2	Curtiss Wright	66	3⅛	3	3	—⅛
10⅛	6¼	Curtiss Wright A	61	8¾	8⅛	8¼	—⅜
88	73	Cushman 7% pf (7)	10	87½	87½	87½	
34½	16	Cutler-Ham	19	34⅛	33	34	+1⅛
		D					
42	22¾	Deere & Co	26	40¾	40	40½	+¾
28	19	Deere & Co pf (1.40)	1	27⅛	27⅛	27⅛	+½
43½	23½	Del & Hud	12	32⅛	31⅛	31⅛	—1⅛
19⅛	11	Del Lack & W	2	14¼	13⅞	14⅛	+¼
103½	65	Detroit Ed (4)	5	99¾	99¼	99¾	—¼
40⅝	36½	Diamond Mat (1.95b)	4	37⅛	37⅛	37⅛	
41½	24¾	Diamond Mat pf (1.70b)	2	37⅝	37½	37½	—¼
43½	34½	Dome Mines (4b)	5	39¾	39⅛	39⅛	+½
12⅝	6⅜	Dominion Strs	5	7⅛	7⅛	7⅛	
33	17⅛	Douglas Aircraft (¾g)	18	31¼	30¼	30¼	—¾
24	13½	Dresser A	1	23⅛	23⅛	23⅛	+¼
13¾	8⅜	Dresser B	1	13⅛	13⅛	13⅛	+¼
19	12⅜	Duplan Silk (1)	1	15⅛	15⅛	15⅛	
135¼	86⅝	du Pont de N (3.95b)	26	130	127	127¼	—2¼

Dow-Jones Averages

By the United Press.

New York, Oct. 8.—Dow-Jones averages:

Stocks—	Open	High	Low	Close	Net ch.
30 industrials	130.85	131.30	129.85	130.06	—0.71
20 rails	33.13	33.25	32.77	32.80	—0.48
20 utilities	24.81	25.33	24.74	25.03	+0.17

Transactions in stocks used in the averages:

Industrials	168,800
Rails	33,300
Utilities	116,000

Commodities Range

	Yester-day.	Prev. day.	Week ago.	Month ago.	Year ago.
Wheat (Dec.)	1.05¾	1.07⅝	99⅞	91⅞	96¾
Cotton, New York (Oct.)	10.95	11.05	10.48	10.35	12.03
Corn, Chicago (Dec.)	62⅝	64¾	84½	76	73½
Oats, Chicago (Dec.)	28⅝	29⅜	28⅞	26	48¾
Cattle, choice steers, Balto.	8.25	8.25	8.00	9.25	7.60
Hogs, choice, Balto.	11.80	11.80	12.00	12.25	7.25
Lambs, choice, Balto.	10.25	10.25	10.00	10.10	7.50
Eggs, special, New York	44½	44½	31½	32	30
Butter, N. Y. creamery	27¾	27½	26¾	26¼	26¼
Flour, New York	8.50	8.50	8.30	8.00	7.20
Coffee, New York	8⅞	8⅞	8⅞	8¾	11¼
Sugar, raw, New York	3.70	3.70	3.60	3.50	2.98
Steel, Pittsburgh bar	1.80	1.80	1.80	1.80	1.80
Rubber, New York	12.25	12.08	11.90	11.50	13.84
Pig iron, foundry	19.50	19.50	19.50	19.50	19.80
Tin	50.87	51.10	50.25	48.00	50.65
Copper, electrolytic	9.25	9.00	9.00	8.50	9
Bar gold, London ($)	34.77	34.73	34.78	34.79	35
Bar silver, New York	65¾	65¾	65⅜	65¾	50⅜
Zinc, East St. Louis	4.85	4.75	4.75	4.60	3.87
Lead, New York pig	4.60	4.60	4.50	4.35	3.60

—1935— High	Low	Name and Dividend Rate	Sales— Add 00	High	Low	Close	Net Ch'ge.
		E					
8	3¾	Eastern Roll	1	6	6	6	
161	110½	Eastman Kod (5¼b)	9	154	153½	154	+1½
29⅜	16⅝	Eaton Mfg (1¼b)	7	27⅝	27¼	27¼	—⅜
7¾	3¼	Eitingon Sch	4	5⅞	5⅞	5⅞	+⅛
8⅜	5⅝	El & Mus	3	6	6	6	
32½	19⅜	El Auto L (.30g)	46	31¼	30⅝	30¾	—¼
113½	107	El Auto L pf (7)	10	111	111	111	+¼
10⅝	3⅞	El Boat	82	10¼	9¾	9⅞	+⅜
7½	1⅛	El Pow & Lt	14	4¾	4⅜	4½	
28	2½	El P & L $6 pf	3	21¾	21⅜	21¾	+¼
32	3	El P & L pf	12	24¼	23¼	23¾	+1¼
49½	39	El Stor Bat (2)	1	45	45	45	+¼
66	52¾	Endicott-John (3)	1	63	63	63	
132	25¾	End-John pf (7)	.50	129¼	129	129	—1¼
41	14	Eng P S $5 pf	8	39	37⅞	38¾	+2
42	14½	Eng P S pf ww	3	42	42	42	+½
45	15½	Eng P S $6 pf	2	45	43¾	45	+2¾
7⅜	4⅜	Equit Off Bldg	5	5⅞	5½	5⅞	
14	7⅛	Erie R R	9	10¼	9¾	9⅞	—⅛
17⅞	8½	Erie 1st pf	1	13	13	13	—¼
13	6¾	Erie 2d pf	10	8½	8⅛	8⅛	—⅛
14⅛	10½	Eureka Vac Cl (.80)	2	13⅛	13	13	—⅜
23¼	15	Evans Prod (1¼g)	7	19	18⅜	18⅜	—⅜
		F					
26½	17	Fairbanks Morse	3	22¾	22⅛	22⅛	—⅜
120	71½	Fairbanks M pf (3½k)	.20	119	118½	119	+½
19¾	5⅝	Fed Lt & Trac	1	16⅜	16⅜	16⅜	+⅞
95	54	Fed M & Sm pf	1	80	80	80	
3⅛	⅛	Fed Wat Svc A	1	1⅜	1⅜	1⅜	+⅛
114	106¼	Filene's pf (6½)	.10	112	112	112	—1⅞
18⅛	13⅛	Firestone T & R (.40)	9	14	13¾	13⅞	—⅛
96	84½	First T & R pf (6)	1	91¾	91¾	91¾	+¼
58⅞	45	First Nat Strs (2½)	10	46¼	45	46¼	+¼
59	20¼	Food Mach (1g)	9	59	58½	59	+⅝
17½	9⅞	Foster Wheel	15	16¾	16¼	16¼	+¼
90	60⅜	Foster Wheel pf	1.20	84	84	84	
34½	19¾	Fourth Nat Inv (1.10g)	1	33	33	33	+½
60	30¼	Frank Sim pf (7)	.20	55	53½	55	+3½
28½	17¼	Freeport Tex (1)	8	24¼	23¼	24	+¼
27½	15	Fuller pr pf	.40	24	22	23	—1
12	4¾	Fuller 2d pf	.10	8¼	8¼	8¼	—1⅞
		G					
2⅝	⅞	Gabriel A	3	2⅜	2	2⅜	+⅜
10¼	5½	Gen Am Inv	3	8¾	8½	8½	—⅜
100⅛	84¾	Gen Am Inv pf (6)	1	96	96	96	
44	32⅝	Gen Am Trans (1¾)	10	39¾	39¼	39¼	+¼
20⅝	11¾	Gen Asphalt	30	17⅞	17	17	
13	7⅜	Gen Bak (.60)	16	12	11¾	11⅞	
8¼	5¼	Gen Bronze	2	6¾	6⅝	6¾	
15⅜	4	Gen Cable A	3	14¼	13¾	13¾	+¾
49	19	Gen Cable pf	3	49	48¾	48¾	+¼
64¼	50	Gen Cigar (7b)	2	54¾	54¾	54¾	+¼
35	20½	Gen Elec (.80)	115	33¾	32⅞	32⅞	—⅜
37½	30	Gen Foods (1.80)	22	33⅜	33	33	+⅛
1½	¼	Gen G & El A	25	¾	⅝	¾	
70½	59⅞	Gen Mills (3)	3	69½	69¼	69½	+¼
47⅞	26⅜	Gen Mot (2¼b)	221	46⅜	46	46⅛	—¼
119	107½	Gen Mot pf (5)	2	115¾	115⅝	115⅝	—⅛
38	17⅞	Gen Print Ink (1.60)	10	36	35½	36	
4	1⅛	Gen Pub Svc	2	2⅞	2¾	2⅞	+¼
34¾	15⅝	Gen Ry Sig (1)	2	32	32	32	—1
2¼	¾	Gen Real & Ut	6	1⅜	1⅜	1⅜	
32	14¾	Gen Real & U pf	2	26¼	26	26¼	+1¼
26¾	16⅝	Gen Refract	3	22¾	22⅜	22⅝	—⅛
19½	12	Gillette (1)	24	16¾	16	16¼	—1⅛
93	70½	Gillette pf (5)	4	90½	89⅞	89⅞	—¼
5½	2⅛	Gimbel Bros	7	4¾	4¾	4¾	—¼
49	18	Gimbel pf	2	42½	41¾	42½	+1½
38⅛	23⅜	Glidden Co (1.60b)	93	37¼	34⅝	34⅝	—1⅞
110¼	104⅞	Glidden pr pf (7)	.60	108	107¼	107¼	—¾
4¾	1⅛	Gobel	10	2¾	2½	2¾	+¼
18	14⅜	Gold Dust (1.20)	40	16⅛	15⅞	15⅞	—⅛
11⅞	7½	Goodrich	7	8⅛	8⅛	8⅛	+⅛
58¼	40	Goodrich pf	3	51¾	51	51	—½
26⅛	15¾	Goodyear T & R	37	17¼	16¾	16⅞	—⅜
92	70	Goody T 1 pf (4)	2	76⅝	75⅞	76⅝	—⅜
7¾	2½	Goth Silk H	7	7⅛	6⅞	6⅞	—⅛
54	20	Goth Silk H pf	.10	50	50	50	+1⅜
3¼	1¼	Graham-Paige	40	2⅛	2	2	+⅛
12⅞	5¼	Granby Con M	2	12¾	12½	12½	—½
5	2¾	Grand Union	8	2⅞	2⅝	2⅝	—¼
29½	18⅛	Granite C Stl (1)	3	24⅝	24⅝	24⅝	+⅛
38¼	26	Grant (W T) (1¼b)	3	33	32½	32½	
13½	9¼	Gt NorIrOre ctf (½g)	1	12½	12⅛	12⅛	—⅜
27½	9⅝	Gt No Ry pf	104	24¾	23⅞	24	—⅝
32⅜	26⅜	Gt West Sug (2.40)	2	28⅞	28¾	28⅞	+⅝
72⅜	20½	Greyhound	113	72⅜	68⅜	71	+2½
80	48	Gulf Sta Stl pf	.10	76	76	76	
		H					
99	63	Hamil Wat pf	.40	99	99	99	+¾
26	16	Harb-Walker (¾g)	4	25	24⅞	24⅞	—⅛
13¼	5½	Hat Corp A	1	12	12	12	—¾
6½	1⅜	Hayes Body	99	6¼	5¾	5¾	—½
117½	85	Hazel-Atlas Gl (5)	1	104	104	104	+¼
88⅜	71	Hercules Pow (3)	2	86	86	86	—1
19¾	5¾	Holland F	14	18⅜	17⅞	17⅞	—⅝
42	30⅞	Houd-Her A (2½)	2	40	40	40	
23⅛	6½	Houd-Her B (1)	29	22⅜	21⅞	21⅞	—⅜
68½	49	Household F pf (3½)EX	1	67⅝	67⅝	67⅝	+2
3⅝	1½	Houston Oil new	154	3⅜	2¾	3⅜	+⅝
56	43	Howe Sound (3.30b)	5	52⅜	51½	51½	—⅝
5½	2¾	Hudson & Man	2	3	3	3	—⅛
14⅞	6¼	Hudson Mot	40	13¾	13⅛	13⅛	—½
3⅞	¾	Hupp Mot	1	2¼	2¼	2¼	—⅛
		I					
17¾	9½	Illinois Cent	29	14¾	14	14	—⅝
57½	40	Illinois Cent l l (4)	.70	52½	52⅛	52½	+⅜
24½	15	Illinois Cent pf	1	19	19	19	—3
2¾	2⅛	Ind Refin	4	2½	2½	2½	+⅛
33⅜	23½	Indust Ray (1.68)	22	31⅛	30⅛	30⅛	—1⅜
104⅞	60½	Inger Rand (2)	1	102¼	102¼	102¼	
95½	46¼	Inland Stl (2¼b)	8	93	92¾	92¾	—¼
8⅜	2½	Inspirat Cop	35	8⅜	7¾	7⅞	—⅜
23⅝	8¾	Interb Rap T	16	20⅞	20½	20¾	—⅛
8¾	4¼	Interlake Ir	1	7	7	7	
5	2⅝	Int Agricul	1	3⅛	3⅛	3⅛	+⅜
187	149¼	Int Bus Mach (6a)	3	177	177	177	+2
7½	3⅜	Int Carriers (.20)	12	6	5¾	5⅞	+⅛
33	22⅞	Int Cement (1)	2	27¼	27	27	—1¼
60½	34¼	Int Harvest (.60)	18	55	54½	54½	—¾
4⅜	1¼	Int Hydro-El A	5	3	2¾	2¾	—¼
6½	1⅞	Int Mer Mar	6	5¼	5	5	—¼
31¾	22¼	Int Nick Can (½g)	104	31⅜	30¾	30⅞	—⅜
1¼	⅜	Int Pap & P C	1	1⅛	1⅛	1⅛	—½
17½	4½	Int Pap & P pf	36	16¼	15½	15⅝	—⅛
32½	21⅛	Int Print Ink (1.40)	36	[illegible]	[illegible]	[illegible]	
18⅛	9¼	Int Ry C Am pf	.20	10	10	10	
36¼	28	Int Salt (1½)	1	28⅛	28⅛	28⅛	+⅛
12⅝	5⅝	Int Tel & Tel	68	9⅜	9	9¼	
16⅝	8⅞	Interst Dept Strs	3	13¾	13¾	13¾	
		J					
67	49	Jewel Tea (3)	1	57½	57½	57½	—½
77½	38½	Johns-Manville (½g)	17	74¾	73	73	—⅞
125¾	117½	Johns-Man pf (7)	.20	124	124	124	
84¾	50	Jones & L Stl pf	1.10	79¾	79¼	79½	+1¾
		K					
8¾	3¾	Kan City Sou	1	5¾	5¾	5¾	—¼
18¾	7½	Kaufmann Dept (.80g)	5	17¾	17⅜	17½	+¼
24	15¾	Kayser (J) (.90g)	2	23	22⅝	23	+¼
25⅝	6	Kel-Hay Wh A	5	22½	22	22	—½
22¾	3¼	Kel-Hay Wh B	8	21⅜	21	21	—½
18¼	10¼	Kelvinator (.70b)	21	13¼	13	13	—¼
96	84	Kendall pf (6.38b)	10	91	91	91	+½
26½	13¾	Kennecott (.60)	110	26⅜	25½	25⅝	—¾
27¼	19¾	Kresge (SS) (1)	13	25⅝	25⅜	25⅜	
113	103	Kresge (SS) pf (7)	.20	111	111	111	
32⅛	22¼	Kroger Groc (1.60)	9	27⅞	27	27⅛	+1¼
		L					
28½	21⅞	Lambert (2)	4	22	21⅞	21⅞	—¾
13⅞	10⅞	Lehigh Port C	14	12	11⅝	12	+¾
3¼	1½	Lehigh Val C	14	1⅞	1⅞	1⅞	
13¼	5½	Lehigh V C pf	1	10	10	10	
11½	5	Leh Val RR	6	8¼	7⅞	7⅞	—¾
95⅜	67½	Lehman Corp (2.65b)	4	91	90	90½	+1¼
17⅞	10½	Lehn & Fink (1½)	14	11⅛	10⅞	10⅞	—¼
40⅞	21½	Libbey-O F Gl (1.20)	15	39¼	38⅛	38⅜	—¼
9⅜	6½	Libby, McN & Lib	11	8⅜	8¼	8¼	—⅛
24¼	21	Life Savers (1.60)	3	23⅞	23¾	23⅞	+⅛
120	94¼	Ligg & Myers (5b)	1	114	114	114	
122	93¾	Ligg & My B (5b)	8	114¾	114	114	—¾
39⅞	17⅜	Link Belt (.80)	4	37½	37	37¼	
34⅞	24½	Liquid Carb (1¼b)	9	31⅝	30⅞	31	—¼
45¼	31¼	Loew's (2)	21	43⅛	42¾	42¾	—¾
108½	102	Loew's pf (6½)	2	108	108	108	
1¾	1	Loft	16	1⅝	1⅝	1⅝	
26⅛	18½	Lorillard (P) (2.20b)	16	24½	24⅛	24½	
14½	4½	Louis Oil pf	.50	7¼	7	7	
47½	34	Louisv & Nash (2½g)	4	42½	41	41	—1½
26½	12¾	Ludlum Stl	15	24⅝	24	24	—⅛
		M					
46	40	MacAnd & F (3b)	1	40	40	40	
28⅛	18⅝	Mack Trucks (1)	7	21⅛	21	21	—⅛
51⅞	30½	Macy (RH) (2)	9	49	48	48½	+⅝
37	18⅝	Magma Cop (2)	9	36⅛	36	36⅛	+⅛
1¼	1⅛	Manati Sug	1	1¼	1¼	1¼	
10	4	Manati Sug pf	1	7⅝	7	7⅝	
64½	29	Manh Ry std	3.20	59	58½	59	
30	13¾	Manh Ry mod std	.40	26	25	25⅛	—1¼
8½	5¼	Marine Midl (.40)	23	7⅛	7	7⅛	
10⅜	3¾	Mark St Ry pr pf	8	9	9	9	
35½	20	Marlin-Rock (2)	10	33¾	32¾	33¾	+¼
11⅞	6¾	Marsh Field	3	9¾	9⅜	9⅝	+¼
33¾	23¾	Math Alkali (1½)	4	31½	30¾	30¾	—¼
54⅜	35⅞	May Dept Strs (1.60)	3	52½	51½	51½	—½
53⅜	33	Maytag pf ww (7½k)	1	52½	52½	52½	
13	7¼	McCrory Strs	4	11½	11⅜	11½	
12⅜	6½	McCrory Strs B	18	11¼	11¼	11¼	—⅜
45⅞	34⅞	McIntyre Porc (2)	3	36¾	36⅛	36⅛	—¼
127⅞	90½	McKeesport T (4)	11	119⅞	119⅞	119⅞	—⅛
8⅞	5⅜	McKess & Rob	20	7½	7⅜	7⅜	—⅛
45	32	McKess & Rob pf	4	42⅜	41⅝	41⅝	—¾
15⅞	8½	McLellan Strs	114	13⅞	13⅝	13⅞	
110	85½	McLell Strs pf	1.20	107½	107⅛	107½	+¾
60½	41	Melville Shoe (3)	20	56	56	56	+2
5⅜	3	Mengel	4	5½	5⅛	5⅛	
42	20¾	Mengel pf	.30	39	39	39	
35¾	24⅛	Mesta Mach (2)	13	34⅜	33⅞	34	—¼
6⅜	2	Miami Cop	42	6¼	6⅛	6¼	
13⅛	9½	Mid-Cont Pet (.15g)	18	10⅝	10⅜	10⅝	
23¼	8	Midland Stl	22	21⅞	21⅛	21¼	+¼
116	60⅛	Midl Stl 1 pf (8)	.90	115¾	115½	115⅞	
105¼	105⅛	Minn Honey pf cld (6)	.10	105½	105¼	105½	
5¾	3⅞	Minn-Mol Imp	11	4½	4¼	4⅜	
57⅜	31	Minn-M Imp pf	2	53½	53½	53½	
3	1⅛	Minn StP&SSM LL	.40	1¾	1⅝	1⅝	
16⅛	10⅞	Mission Corp	3	11	11	11	

—1935— High	Low	Name and Dividend Rate	Sales— Add 00	High	Low	Close	Net Ch'ge.
14½	5⅞	Mo-K-T pf	11	7⅞	7¼	7¼	—⅛
21	10¾	Mohawk Cpt (½g)	2	19	18¾	18¾	—¼
86	55	Monsanto Ch (1¼b)	19	86	84	85¼	+½
37¾	21¾	Montgom Ward	76	32	31	31½	+¾
65½	61½	Morris & Es (3⅞)	.50	63½	63½	63½	—½
1⅛	¼	Mother Lode	18	⅞	¾	⅞	
43½	17⅛	Motor Prod (1½g)	7	40½	39½	39½	—1
14¼	7½	Motor Wheel (.60)	52	14¼	14	14	
14	9½	Mullins Mfg B	2	12½	12½	12½	
18¼	4¾	Murray Corp	82	17⅝	16⅞	16⅞	—⅝
		N					
19½	11	Nash Mot (1)	20	15¾	15⅜	15⅝	—¼
10¼	4½	Nat Acme	8	9⅝	9⅛	9⅛	—¼
10⅜	6¾	Nat Aviation	1	9½	9½	9½	+⅛
33½	22¼	Nat Biscuit (1.60)	98	32¼	31⅜	31⅜	+½
152	141⅛	Nat Bis pf (7)	2	144	143	144	—5
18⅞	13½	Nat Cash R (½)	8	17⅛	17	17	
17½	12⅞	Nat Dairy Pr (1.20)	16	16⅞	16⅝	16⅝	—¼
4⅜	1½	Nat Dept Strs	27	2⅜	2⅛	2⅜	
34¾	17	Nat Dept Strs 1 pf	13.60	25⅞	23¾	25	+¼
31⅞	23⅛	Nat Distill (2)	114	30⅛	29⅝	29⅝	+¾
185	145	Nat Lead (5)	1	183	183	183	+¼
162½	150	Nat Lead pf A (7)	1	157	157	157	+4
14¾	4⅛	Nat Pow & Lt (.80)	37	9⅛	8⅞	9	+½
71⅞	40⅜	Natl Stl (1⅜b)	10	69¾	69½	69½	+¼
20⅞	9	Nat Supply	3	16	16	16	
77⅜	36	Nat Sup pf	10	67½	67½	67½	+½
11⅜	8¼	Nat Tea (.60)	15	10⅞	10⅛	10⅛	—⅜
12¾	7½	Natomas (.80)	2	9⅞	9⅝	9⅝	—¼
33¾	21¼	Neisner Bros (1½b)	16	33¾	32¼	33¾	+1½
61	43½	Newberry (J J) (1.60)	2	57¼	57	57¼	+¼
8	4¾	Newport Indust	1	6⅝	6⅝	6⅝	
27¼	12¼	N Y Central	95	21¾	20⅝	20¾	—1⅛
25	9¾	N Y Chi & St L pf	3	15½	15½	15½	—½
5¼	2	N Y Dock	1	4½	4½	4½	
8½	2⅞	N Y N H & H	10	5	4⅞	5	+⅛
16⅝	6	N Y N H pf	16	9½	9	9	
6	2⅝	N Y Ont & W	2	3¾	3⅝	3⅝	
2¼	⅛	N Y Rys pf	8	2	2	2	
16⅛	6⅝	N Y Shipbldg	2	9½	9½	9½	—¼
87	55	N Y Shipbldg pf	.10	55	55	55	—1
193	158	Norfolk & W (10b)	2	187	187	187	
4⅜	2	No Am Aviat	58	4⅛	4⅛	4⅛	
24¼	9	North Am (1)	120	20	18⅞	19¾	+¾
97⅞	57	No Am Ed pf (6)	2	96	96	96	+1
21⅞	13⅛	Northern Pac	22	15⅜	14¾	14¾	—⅜
47	35⅛	Northwest Tel (3)	.80	47	46	46	—1
2¼	1⅛	Norwalk T & R	1	1⅛	1⅛	1⅛	
		O					
14⅛	9¼	Ohio Oil (.15g)	31	10⅛	9¾	10	—⅛
12⅛	3½	Omnibus	99	11⅜	10¾	11	+⅛
22	11⅛	Otis Elev (.60)	8	18⅞	18½	18½	—⅜
17⅝	4¼	Otis Stl	22	15¼	14½	14½	—½
84½	22¾	Otis Stl pr pf	2	84	82¾	82¾	—1¾
52⅝	38	Outlet (2)	1	52⅝	52⅝	52⅝	+⅝
104	80	Owens-Ill Gl (4)	10	99¼	98	98	—¼
		P					
17⅛	14	Pac Am Fish	28	15⅛	14½	15⅛	+⅞
28¾	13⅛	Pac G & El (1½)	22	26½	26¼	26⅜	+⅛
44½	19	Pac Ltg (2.40)	14	42¼	41¼	41¼	—½
11⅜	6¾	Pac West Oil	2	10	10	10	
5⅞	3½	Packard Mot	122	5⅛	5	5⅛	
12	8	Param Pict	32	10⅝	10½	10½	
101¾	84	Param Pict 1 pf	2	96¾	96¼	96¼	—¾
14¼	9¼	Param Pict 2 pf	16	13⅛	12⅞	12⅞	—⅛
6	2¼	Park Utah	28	4½	4	4	—½
2⅜	¾	Parmelee Trans	2	1⅜	1⅜	1⅜	
7⅛	4⅞	Pathe Film	19	5⅞	5½	5¾	+⅜
15	8¼	Patino Min	4	13⅛	13⅛	13⅛	—½
81	64½	Penick & Ford (3)	1	68	68	68	
84¾	57¼	Penney (J C (2)	9	81¼	81	81¼	+¼
5½	3	Penn-Dix Cem	1	3¼	3¼	3¼	
30⅛	17⅛	Penn RR (½g)	27	26	25¾	25¾	—¼
43¼	17⅝	Peoples GL&C	8	37⅜	36½	37¼	+2⅛
21½	9¼	Pere Marq	3	18½	18	18½	+½
13½	7⅝	Pet Milk (1)	2	13⅛	13⅛	13⅛	—¼
11⅝	7⅝	Petro Corp (.33g)	4	9⅞	9⅝	9⅝	
15⅜	11	Pfeiffer Brew (1.30b)	6	13	12⅞	13	+¼
26⅛	12¾	Phelps Dodge (¼g)	57	26	24⅞	25¾	—¼
4⅞	1¾	Phila R C & I	10	2⅝	2½	2½	
53½	35¼	Philip Morris (1)	3	47	46⅞	46⅞	—⅜
29¾	13¾	Phillips Pet (1¼b)	139	29¾	28⅞	29⅛	
36¼	31	Pills Flour (1.60)	1	36⅛	36⅛	36⅛	
55	22½	Pitt Stl pf	1.90	49¾	49	49	—½
59	24½	Pitt United pf	.30	52½	52	52½	—1
11⅝	6½	Plymouth Oil	8	10⅛	10	10	+⅛
12½	6⅛	Poor & Co B	11	8¼	8	8	—⅛
16⅜	4⅜	Postal T & C pf	6	7¼	7⅛	7¼	
4⅛	⅝	Pressed Stl Car	15	2⅛	1⅞	2⅛	+⅜
17	6½	Press Stl Car pf	3	12½	12⅛	12⅛	+1⅜
52¾	42⅜	Procter & Gam (1⅜b)	6	51⅝	51¼	51½	—⅜
120¾	115	Procter & G pf (5)	.10	118½	118½	118½	
45	20⅜	Pub Svc N J (2.40)	29	39⅞	38⅝	39½	+½
141	100	Pub S NJ 8% pf (8)	2	141	140	141	+1¾
111⅝	73	Pub S NJ 6% pf (6)	1	111	111	111	
100	62¾	Pub S NJ $5 pf (5)	1	98½	98½	98½	
52⅞	30½	Pullman (1½)	23	31¾	30¾	31½	—¼
10⅛	5⅛	Pure Oil	64	8¼	7⅞	8	+⅛
76½	24¾	Pure Oil 6% pf	3	69¼	69¼	69¼	+½
93	49⅝	Pure Oil pf	.20	89⅛	89	89⅛	+½
17⅛	8¾	Purity Bak (1)	13	15½	15	15¼	—⅛
		R					
8⅜	4	Radio	84	7½	7¼	7⅜	
75⅝	35¼	Radio pf B	22	73½	72	72	—⅜
62½	50	Radio pf (3½)	1	55¾	55¾	55¾	—¾
5¼	1¼	Radio-Keith-O	47	4⅝	4⅜	4⅜	—¼
10	4¼	RR Sec Ill C Stk	1	7	7	7	
24¾	16½	Raybest-Man (1)	20	24¾	24	24¼	
63½	20	Real Silk pf	.50	58	57	57	—½
13⅛	7	Rem Rand	34	13	12⅝	13	+⅛
77½	69	Rem Rand $6 pf	6	76	75	75	+⅜
4¼	2⅛	Reo Mot	5	3½	3½	3½	
19⅞	9	Republic Steel	38	16⅜	15¾	15¾	—⅜
76¾	28⅜	Republic Steel cv pf	4	72½	72⅛	72⅛	—⅝
84	78½	Republic Steel pf A	17	80	79⅝	80	+⅜
8⅞	5½	Revere C & Br	1	8½	8½	8½	
20	13	Rev C & Br A	1	20	20	20	
95	75	Rev C & Br B pf	.10	91	91	91	
24½	17½	Reynolds Met (1)	2	22	22	22	
57	43⅛	Rey Tob B (3)	22	54½	53⅞	53⅞	—⅜
44¾	29½	Royal Dut (1.701g)	2	42	42	42	+¼
		S					
46	32⅛	Safeway Strs (2)	19	35	34	34	—¾
114½	109	Safe St 7% pf (7)	3	112	111½	112	+1
23⅝	10¼	St Jos Lead (.30g)	12	23⅜	22½	22½	—¾
2	¾	St L-San F	3	⅞	⅞	⅞	
2½	1	St L-San F pf	2	1⅜	1⅜	1⅜	—⅛
14	7	St L Southw	2	9	9	9	—3½
12⅞	6	Savage Arms	1	12	12	12	
42½	22	Schenley Distill	33	42⅜	41½	41½	—⅞
4	1¾	Schulte Ret	2	2⅜	2⅜	2⅜	—¼
20⅛	8	Schulte Ret pf	.70	15⅝	15	15	—1¼
70	55	Scott Paper (1.80)	.10	65	65	65	+½
⅞	⅜	Seaboard Air	12	½	⅜	⅜	
1⅜	⅜	Seaboard Air pf	4	¾	¾	¾	—⅛
35⅞	20¾	Seaboard Oil (.90b)	40	29¼	28½	28½	—⅜
61⅜	31	Sears Roeb (¾g)	40	56	54⅞	55⅛	—⅛
2⅞	1⅛	Second Nat Inv	1	2⅝	2⅝	2⅝	
65	40	Second Nat pf (2¼k)	2	62⅞	62⅞	62⅞	+⅛
12¼	7⅞	Servel (⅛g)	26	10¾	10⅜	10½	—⅛
21⅞	9	Sharon Stl H	13	20⅜	19⅝	20⅛	+⅛
50	42½	Sharp & Doh pf (3½)	2	42¾	42⅜	42⅝	—⅛
9⅜	7¼	Shattuck (F G) (¼)	44	9⅜	9	9⅛	—⅛
31¼	31	Sheaffer Pen (1½g)	1.80	30⅜	30⅜	30⅜	
37	20⅜	Shell T & Tr (1.237g)	11	34	33¾	33¾	—¼
11½	5½	Shell Union	11	9	8⅝	9	
98½	63⅛	Shell Union pf	4	90¼	90	90	—¾
19⅝	8⅜	Silver King Coalit (.40)	2	11⅞	11½	11½	—⅛
16¼	6	Simmons	11	13⅝	13⅜	13⅜	
18¾	5	Simms Pet (½g)	11	6½	6⅛	6⅛	
11¾	6½	Skelly Oil	1	10½	10⅛	10¼	
68	54	Sloss-S Stl pf	.60	61¾	61⅜	61⅜	
23⅛	15¼	Snider Pack	6	22¾	22¼	22½	
15¾	10⅝	Socony-Vacuum (.30g)	140	11	10⅞	10⅞	
28⅜	20	So P R Sug (2)	7	23⅞	23⅝	23⅝	
23⅛	10⅝	Sou Cal Ed (1½)	7	22¼	22	22⅛	
21½	12¾	Sou Pac	30	17⅛	16⅝	16⅞	
16½	5½	Sou Ry	6	8½	8⅛	8⅛	
20⅜	7	Sou Ry pf	9	11¾	11¼	11⅜	

—1935— High	Low	Name and Dividend Rate	Sales— Add 00	High	Low	Close	Net Ch'ge.
8	5	Spalding	6	6½	5½	5½	—1
68½	42	Spalding 1st pf	.60	62	60	60	—4
5¾	3⅛	Sparks With	.20	5	4⅞	5	
7	3¼	Spear & Co	4.20	6	5⅝	5¾	—⅛
36¼	32	Spencer Kell (1.60)	2	33	33	33	+⅛
13½	7¼	Sperry Corp (¼g)	9	12⅝	12⅜	12⅝	—⅛
79½	43⅜	Spiegel May Stern (3)	17	71	69½	69½	—⅝
103⅛	103⅛	Spiegel May S pf(6½)	1	103⅛	103⅛	103⅛	—⅜
19⅛	12½	Std Brands (.80)	46	13	12¾	12¾	—⅛
5¾	2½	Std Com Tob	4	4¾	4½	4⅝	
9¼	1½	Std G & El	14	3⅞	3	3	
11⅜	1¾	Std G & E pf	8	4⅛	4	4⅛	+⅛
25⅝	4¾	Std G&E $6 p pf	1	9⅝	9⅝	9⅝	+⅛
27½	6	Std G&E $7 p pf	21	10⅜	10	10⅛	
116	111	Std Oil Ex pf (5)	1	112½	112½	112½	+⅛
38⅞	27¾	Std Oil Cal (1)	55	32¾	32½	32½	—¼
28	23	Std Oil Ind (1)	47	25¼	24⅝	25	
32	20	Std Oil Kan (2)	2	20½	20¼	20¼	
50½	35¾	Std Oil N J (1a)	88	45	44⅛	44½	+⅛
25	12½	Starrett (LS) (⅜g)	1	23⅛	23⅛	23⅛	—⅛
67⅞	58¾	Sterl Prod (3.80)	1	63¾	63¾	63¾	—⅜
2⅛	1⅛	Sterl Sec A	1	1⅜	1⅜	1⅜	
5⅝	3⅛	Sterl Sec pf	2	4⅞	4¾	4⅞	
15⅝	6⅝	Stewart Warn (¾b)	117	15⅜	15	15¼	+¾
10⅜	2½	Stone & Web	29	7⅜	6⅞	7	
121	115½	Sun Oil pf (6)	.20	119	119	119	—¼
6½	2¼	Studebaker	51	5¾	5½	5⅝	
3	1⅜	Superior Oil	5	2⅛	2	2	+
12	5	Superior Stl	3	10	9⅞	9⅞	—
20⅜	17⅞	Sutherland Pap (.90b)	1	17⅞	17⅞	17⅞	—
19⅝	15	Swift & Co (¾b)	12	16⅛	15⅞	16	—
⅞	¼	Symington	1	⅝	⅝	⅝	+
3⅝	1¼	Symington A	2	2¾	2½	2½	—
		T					
9⅞	6¼	Telautograph (.60)	1	6¾	6¾	6¾	
6	4	Tenn Corp	13	5¾	5¼	5½	
23¾	16½	Texas Corp (1)	142	21¼	20⅜	20½	+⅛
36¾	28¾	Tex Gulf Sul (2)	36	31½	30⅞	31	+¼
9¼	3¼	Tex Pac C & O	100	9¼	8⅝	8¾	—⅜
12½	8½	Tex Pac L Tr	4	9½	9⅛	9½	+⅛
35	13⅛	Thatcher (⅜g)	27	33¾	32¾	33½	+¾
11⅞	5¼	The Fair	1	8½	8½	8½	+⅛
26¼	16	Third Nat Inv (.95g)	1	25⅛	25⅛	25⅛	+½
21½	13⅞	Thompson Prod	55	21½	21	21⅛	—⅛
3½	1⅛	Thompson Star	5	2¼	2¼	2¼	
12	7⅞	Tide Wat As	36	9	8¾	8⅞	
103⅛	84	Tide Wat As pf (6)	1	99¾	99¾	99¾	+¾
43½	26¾	Tide Wat Oil (1.15g)	10	40	40	40	
9⅞	4⅝	Tim Det Ax	12	8½	8⅜	8⅜	—⅛
59⅞	28⅝	Timk Roll B (1⅜b)	25	59¼	58⅝	58¾	—⅛
8½	4⅞	Transamerica (.30)	35	7¾	7⅝	7¾	
11⅜	7⅛	Trans & West Air	12	11¼	10⅞	11	
11⅜	5⅛	Transue & Will	1	10½	10½	10½	
7¼	1⅞	Tri-Cont Corp	16	6⅛	5⅞	6⅛	+⅜
6⅞	4	Truax-Traer	5	4⅛	4	4	
7⅞	3½	Truscon Stl	7	6⅝	6¼	6⅝	
27¾	24⅞	Twent C-Fox F pf	4	25½	25½	25½	—⅛
		U					
74⅝	63¾	Underwood-Ell (2)	5	74⅝	74	74⅝	+1⅛
50½	29	Un Bag & P (2g)	10	35⅞	35¼	35¼	—⅜
69¾	44	Un Carbide (1.60)	53	66⅝	65⅞	66	—¼
20⅛	14¾	Un Oil Cal (1)	16	18¼	17⅞	18	
111½	82½	Un Pac (6)	10	94	93½	93½	—1½
26⅛	20⅞	Un Tank Car (1.20)	2	22	22	22	—¾
10⅛	4½	Unit Air Lines vtc	31	9½	9¼	9¼	—⅛
20¼	9⅞	Unit Aircr Corp	64	19⅝	18⅝	18⅝	—¾
26⅛	20¼	Unit Bis (1.60)	6	21½	21	21	
78	46	Unit Carbon (2.40)	13	66	65¼	65¼	—⅛
20	14¼	Unit Carr Fast (⅜g)	2	18¼	18¼	18¼	+⅛
6⅛	3⅜	United Corp	145	4⅜	4	4¼	+⅛
44½	20⅜	United Corp pf (3)	75	40	38¾	39	+½
13¼	8¾	Unit Drug	33	10⅛	9½	9⅞	+⅜
13⅞	4½	Unit Dyewood	1	9⅞	9⅞	9⅞	—⅛
90½	65	Unit Dye pf (7)	.10	86	86	86	+2
7½	3¼	Unit El Coal	1	4½	4½	4½	+⅛
92¾	60½	Unit Fruit (3)	16	66⅛	65¼	65½	—⅜
18¼	9¼	United Gas Imp (1)	27	15⅜	15⅛	15⅜	
13¼	4½	U S & For Sec	4	10½	10¼	10¼	—½
3½	⅝	U S Distrib	1	2⅞	2⅞	2⅞	—⅛
20⅝	5	U S Distrib pf	2.50	19	18	18	—1½
25½	11	U S Freight (1)	7	22	21¼	21½	+
74	40⅛	U S Gypsum (1¼b)	13	72⅛	71	72	+1
160	143	U S Gypsum pf (7)	.50	160	159¾	160	+1
9⅜	5	U S Hoff Mach	10	8	7¼	7¼	—⅞
48⅛	35⅛	U S Indus Alco (2)	4	44⅛	43½	44	+¾
9½	3⅝	U S Leather	4	8½	8¼	8⅜	—⅛
16⅛	7½	U S Lea A	3	14	14	14	
73	53	U S Lea pr pf	1	70¼	70¼	70¼	—¾
22	14¾	U S Pipe (½)	4	17¼	17¼	17¼	—¼
7	3	U S Real & Im	2	4⅞	4⅞	4⅞	—⅛
17¼	9⅛	U S Rubber	5	13⅝	13	13	—¼
42¾	24½	U S Rub 1 pf	6	34¾	34¼	34¼	—½
124½	92	U S Smelt R (8g)	5	98	97	97	—1
73⅜	62⅞	U S Smelt pf (3½)	2	71	70⅛	71	+2
48¾	27½	U S Steel	100	44⅛	43	43⅛	—1⅛
113½	73⅝	U S Steel pf (2)	13	109⅜	108¾	108¾	+¼
7½	3½	Unit Strs A	15	5⅜	5¼	5¼	
65½	46	Unit Strs pf	1	63⅞	63⅞	63⅞	+2⅛
40¾	29	Univ Pict 1 pf	.50	33½	33½	33½	
19⅜	9½	Univ P & R pf	.20	11	11	11	+¼
4¼	1	Util P & Lt A	4	2½	2⅜	2⅜	—⅛
		V					
1⅛	½	Vadsco	11	⅝	⅝	⅝	
28¾	11¼	Van Raalte (¼g)	5	27⅛	26⅞	27	+½
21¾	11¼	Vanadium	7	17⅜	16½	16½	—⅞
39¼	34	Vick Chem (2.30b)	13	38½	38⅜	38⅜	+¼
4⅝	2½	Va-Caro Chem	5	3⅞	3¾	3¾	
29⅜	17½	Va-C Chem 6% pf	3	25⅝	25	25½	
108	72½	Va El&P $6 pf (6)	.20	108	108	108	
4⅝	2	Va Ir C & C	1.10	2¼	2¼	2¼	—2¼
116½	109¼	Vul Det pf (7)	1	115½	115½	115½	—½
		W					
8⅜	4⅛	Waldorf Sys (½)	3	7½	7½	7½	—⅛
32¾	26¼	Walgreen (1.30)	4	29¾	29	29	—½
3⅞	1¼	Walworth	14	3⅛	3	3	
8½	2½	Warner Pict	93	7⅝	7¼	7¼	
46⅜	14½	Warner Pic pf	.30	42½	41¼	42	+1
1⅝	⅜	Warner-Quin	2	⅞	¾	⅞	+⅛
6⅛	2½	Warren Bros	2	2⅞	2⅞	2⅞	
32	20⅛	Warren Fdy & P (1⅜g)	2	22¼	22⅛	22¼	
1¾	1	Wells Fargo	3	1	1	1	—⅛
45	30½	Wess O & S (2½b)	18	43¼	42¼	43¼	+1⅛
83	72	Wes O & S pf (4)	4	80	80	80	
78	34	W Penn El A (7)	.20	74½	74⅛	74⅛	—⅞
90	39⅞	W Penn El 7% pf (7)	.30	86⅝	86½	86½	—⅛
78	36	W Penn El 6% pf (6)	.30	76	76	76	—½
120	104½	W Penn P 7% pf (7)	4.20	117	117	117	+⅛
114	95	W Penn P 6% pf (6)	.20	113¼	113	113	—¾
9⅜	5½	West Mary	5	7¼	7⅛	7¼	
3⅝	1⅛	West Pac	1	1½	1½	1½	—¼
7⅞	2⅜	West Pac pf	1	3¼	3¼	3¼	—¼
52½	20⅝	West Un Tel	87	50	48⅛	48½	—1¼
28⅞	18	Westingh Air (½)	17	22¼	22	22	—⅛
80¼	32⅝	West El & M (½g)	.70	77⅜	75⅛	75⅜	—1⅝
119	90	West E&M pf (3½)	.30	115	115	115	
23½	19½	Weston El In	7	18	17½	17½	—½
18⅝	10	Westvaco Chl (.40)	1	19⅜	19	19	
39	18⅛	Wheel & Le pf	.10	39	39	39	—2
90¼	46½	Wheel Stl pf (1⅛k)	2	90	88¾	88¾	—⅞
18⅛	6⅝	White Mot	12	13⅛	13	13	—¼
24½	12⅝	White Rk M Sp (1.50)	1	13	12⅝	13	—¼
15⅛	6	White Sew M pf	1	10	10	10	
2⅝	1	Wilcox O & G	.29	2⅛	2	2	
7	3⅛	Wilson & Co (⅜g)	2	5⅝	5½	5½	
75	58	Wilson $6 pf (6)	6	68⅝	68⅜	68⅜	+1¼
65¼	51	Woolworth (2.40)	60	59⅝	59⅛	59¼	—¼
46	21⅛	Worth P & M	2	17½	17	17	
36⅛	25½	Wor P & M pf A	2	42¾	42	42	
		Wor P & M pf B	10	34	34	34	+
		Y					
31½	11¾	Yale & Towne (.60)	4	30½	29½	30½	
6⅝	2⅝	Yell Trk & C	6	5½	5⅜	5⅜	
76	31½	Yell Trk 7% pf	.80	70	70	70	+3
38½	18	Young S & W (2)	3	35⅜	35⅛	35⅜	
28⅛	13	Youngst Sh & T	3	24⅛	23⅝	23⅝	
		Z					
7⅛	1¼	Zenith Radio	25	7	6⅝	6⅝	—⅛
5⅜	2⅝	Zonite Prod	123	5⅜	4⅞	5⅛	+¼

XD—Ex dividend. EX—First sale since ex dividend date or dates. XR—Ex rights. (a) Plus extras. (b) Including extras. (e) Paid last year. (f) Payable in stock. (g) Declared or paid so far this year. (h) Cash or stock. (k) Accumulated dividend paid this year.

New York Curb Bonds

By the Associated Press.

Sales		High	Low	Last
	A			
15	Ala Pow 4½ '67	82½	81¾	82⅛
2	Am G & E 5 2028	106⅛	106⅛	106⅛
63	Am P&L 6 2016	90½	90	90¼
13	Appal El Pw 5 '56	105⅝	105⅜	105⅜
33	As Elec 4½ '53	50	46½	48½
59	As G&E 5 '50	31¼	28½	29½
95	As G & E 5 '68	30½	27½	28½
149	As G&E 4½ '49 C	28¼	24⅞	25½
17	As Tel Ut 5½ '44	29	28¾	28¾
4	As T&T 5½ '55 A	70	70	70
	B			
3	Balw Loc 6 '38 xw	53	52¾	52¾
4	Bell T Can 5 '57 B	115¾	115¾	115¾
	C			
40	Caro P&L 5 '56	96	95¼	95¼
10	Cen Ill PS 4½ '67 F	91⅜	91¼	91¼
25	Cen P&L 5 '56	77	76½	77
41	Cen St El 5½ '54	53	51⅞	52
33	Cen St El 5 '48	52	50½	51
62	Cities Ser 5 '50	54⅜	53⅝	53¾
34	Cit S P&L 5½ '49	50¼	49⅝	50⅛
62	Cit S Pow 5½ '52	51	49⅝	50⅛
44	Comw'l Ed 4 '81 F	104¼	104	104¼
8	Comw'l S 5½ '48 A	103¼	102½	103¼
4	Conn Riv P 5 '52	104⅞	104¾	104⅞
3	†Con GEL Ba 4 '81	109⅛	109	109⅛
1	Con Gas Ut 6 '43	78¾	78¾	78¾
69	Cont G&E 5 '58 A	75⅝	74⅞	75⅝
	E			
47	Elec P&L 5 2030	66¾	65¼	66½
19	Emp O & R 5½ '42	66½	65⅝	66⅜
	F			
10	Fla P&L 5 '54	91	90¼	90¼
	G			
5	Gatin P 5 '56	80½	80½	80½
1	Gen Pub Ut 6½ '56	74	74	74
3	Gen W Wk 5 '43 A	77¾	77¼	77¼
70	Geo Pow 5 '67	95⅜	94⅜	95⅜
26	Glen Ald Coal 4 '65	92¾	92⅜	92¾
34	Gulf Oil Pa 5 '47	105⅝	105⅛	105⅛
7	Gulf St Ut 5 '56 A	104¼	103½	104¼
	I			
14	Ill Pow&L 5 '56 C	88⅞	88½	88⅞
11	Ill Pow&L 6 '53	98½	98	98
5	Ind P&L 5 '57 A	104¼	104¼	104¼
15	Inters Pow 6 '52	66	65	66
28	Inters Pow 5 '57	79	77¾	77¾
	J			
25	Jer CP&L 4½ '61C	101½	101⅜	101⅜
	K			
12	Ky Util 5 '69 I	87⅞	87	87⅞
4	Ky Util 5 '61 H	87⅞	87½	87⅞
	L			
6	Lehigh PS 6 2026A	107	106¼	106¾
9	Lou P & L 5 '57	101⅞	101⅝	101⅝
	M			
23	Mass Gas 5 '55	83	82	83
12	Miss P&L Co 5 '57	88⅞	88⅞	88⅞
29	Monong WP 5½ '53	105¼	105⅛	105⅛
	N			
2	Nat P & L 5 2030B	83¾	83¾	83¾
16	Nevada Cal E 5 '56	83⅜	83	83
14	N Eng G & E 5 '50	66	65½	65½
9	N Eng G & E 5 '47	66	65½	65½
3	N Eng Pow 5½ '54	81	79¾	80
10	NY P&L 4½ '67	105	105	105
42	NY St E&G 4½ '80	102	101½	102
20	Nor A L&P 5 '56	85	84½	84¾
9	Nor State P 4½ '61	104⅜	104⅜	104⅜
	O			
2	Ohio Edis 5 '60	106¼	106¼	106¼
3	Okla G&E 5 '50	104¼	104¼	104¼
	P			
1	†Pac G&E 4½ '60F	106¾	106¾	106¾
17	Pac P&L 5 '55	81	78½	78⅞
7	Pen C P&L 4½ '77	97⅝	97½	97⅝
3	Peo Gas L&C 6 '57C	102¾	102¾	102¾
15	Pub S N Ill 4½ '81F	100⅞	100½	100½
13	Pug S P&L 5½ '49	81⅞	81½	81½
16	Pug S P&L 4½ '50D	74⅞	74¼	74¼
	S			
1	Shaw W&P 4½ '67A	97½	97½	97½
6	SE P&L 6 2025 A	97¼	97	97¼
3	So Cal Gas 4½ '61	106⅛	106⅛	106⅛
11	So Ind Ry 4 '51	50¼	50¼	50¼
47	Stand G&E 6 '35	50¼	49½	50¼
48	Stand P&L 6 '57	50⅜	49½	50⅜
8	Superpwr Ill 4½ '68	104½	104¼	104½
	T			
5	Tex El S 5 '60	98⅛	98	98
16	Tex P&L 5 '56	102⅝	101⅞	102⅛
2	Toledo Ed 5 '62	106⅝	106⅝	106⅝
25	Twin CRT 5½ '52A	60⅞	60¼	60⅜
	U			
10	Un L&P 6 '75	53½	52½	53
8	Un L&Ry 5½ '52	92⅞	92⅞	92⅞
10	West Tex Ut 5 '57A	78	77¼	78
	FOREIGN BONDS.			
1	Europ Mg 7 '67 C	40	40	40
4	Ger C Mun 7 '47	27⅞	27⅛	27⅛
3	Ger C Mun 6 '47	27⅛	27⅛	27⅛
5	Ruhr Gas 6½ '53 A	34¼	34	34¼
3	Russ 6½ N C '19	1	1	1
9	Terni Elec 6½ '53	42⅝	41⅝	41⅝

†Officially listed on application by the corporation.

Other securities are admitted to dealing as "unlisted," on application of a regular member and approval by the listing committee and the board of governors.

XD—Ex dividend. EX—First sale since ex dividend date or dates. XR—Ex rights. (a) Plus extra or extras. (b) Including extra or extras. (d) Payable in scrip. (e) Paid last year. (f) Payable in stock. (g) Declared or paid so far this year. (h) Cash or stock. (k) Accumulated dividend paid this year. (m) Also extra cash or stock dividend paid since January 1. (ur) Under rule. (ww) With warrants. (xw) Without warrants.

Local Produce

(Prices paid shippers f. o. b. Washington.) (By the United States Bureau of Agricultural Economics.)

Eggs.

Current receipts, 29@31; hennery whites, average, 31@33; fancy, large, 34@36. Government graded and dated white eggs (including grading and marketing costs): U. S. extras, large, 45; U. S. extras, mediums, 35½; U. S. standards, large, 37.

Live Poultry.

Fowl: Colored, heavy, 20@21; Leghorns, 14@16; roosters, 11@12. Spring chickens: Plymouth Rocks, average, 22; fancy, 23@25; mixed colors, 20@21. Spring turkeys, young hens, 9 pounds and up, and young toms, 14 pounds and up, 25@27; No. 2, 22@24. Old hens and old toms, 16@18. Guinea fowl, young, 70@1.00, a pair.

Fruits.

APPLES—Bushels: Va., Grimes, U. S. No. 1, 2¼-inch minimum, 50; 2½-inch minimum, 65@75; 2¾-inch minimum, 90@1.00; Staymans, U. S. No. 1, 2¼-inch minimum, 50@60; 2½-inch minimum, 75@1.00; 2¾-inch minimum, 1.00@1.25; Jonathans, U. S. No. 1, 2¼-inch minimum, 50; 2½-inch minimum, 85@90; 2¾-inch minimum, 1.00@1.10; mostly 1.00; Winter Bananas, U. S. No. 1, 2¼-inch minimum, 40; 2½-inch minimum, 50@60; 2¾-inch minimum, 75; few higher; Delicious, U. S. No. 1, 2¼-inch minimum, 50; 2½-inch minimum, 75@90; Northwestern Greenings, U. S. No. 1, 2½-inch minimum, 50@60; 2¾-inch minimum, 75@85; Bonums, U. S. No. 1, 2¼-inch minimum, 50; 2½-inch minimum, 75; 2¾-inch minimum, 75@90. Boxes: Washington, Delicious, extra fancy, 2.00@2.25, according to size; Virginia, Delicious, C grade, 1.10@1.65; combination, extra fancy and fancy, 1.25@1.90, according to size.

CANTALOUPES—Colorado, pink meats, standard flats, 12s and 15s, 65@75; jumbo flats, 8s and 9s, 75@85; ripe lower.

HONEYDEWS — California, standard crates, 9s, 1.25; standard crates, 12s, 1.25@1.50; jumbo crates, 8s and 9s, 1.25; jumbo crates, 12s, 1.50; Colorado, fair condition, standard and jumbo crates, all sizes, 1.00@1.25, few higher.

PERSIAN MELONS — California, standard crates, 6s, 1.50@1.75; jumbo crates, 4s to 6s, 1.75@2.00; ponys, 8s to 8s, 1.25.

GRAPES—New York, 2-quart climax baskets, U. S. No. 1, table stock, Concords, 11@12½; 12-quart climax baskets, U. S. No. 1, juice, Concords, 37½@40, few 50; cartons containing 12 2-quart climax baskets, Concords, 1.75; cartons containing 12 2-quart climax baskets, Niagaras, 2.00; cartons containing 12 2-quart climax baskets, U. S. No. 1, table mixed Delawares, Concords and Niagaras, 2.10@2.25. Western stock: California, lugs, Thompson Seedless, 1.50; red Malagas, 1.25; Flame Tokays, 1.50@1.65; Ribiers, 1.50; Cornichons, 1.40.

ORANGES—California, boxes, Valencias, 3.00@4.25, according to grade and size.

LEMONS—California, boxes, 5.00@6.50, according to grade and size.

GRAPEFRUIT—Florida, ½-box sacks, 1.15@1.25.

PEACHES—West Virginia, bushel baskets, Yellow Clings, 2-inch minimum, ordinary condition, 60@1.00; 2¼-inch minimum, 1.25; bushel baskets, Salways, U. S. No. 1, 2-inch minimum, 1.25; Pennsylvania, bushel baskets, Albertas, U. S. No. 1, 2¼-inch minimum, 1.50@1.75; 2½-inch minimum, 2.00.

PEARS—New York, bushel baskets, Bartletts, U. S. No. 1, 1.75@2.00; U. S. No. 2, 1.25; ½-bushel baskets, Bartletts, U. S. No. 1, 1.00@1.10; small size, 50; bushel kegs, Seckels, U. S. No. 1, large size, 1.75@2.00; bushel baskets, Seckels, U. S. No. 1, best, 1.75; fair condition, 1.25; bushel baskets, Clapp Favorites, U. S. No. 1, 1.50; California, 3.00; Washington, 2.00@2.25.

CRAB APPLES—Michigan, bushel boxes, 1.75.

FIGS—California, flats, 1.00@1.25.

AVOCADOS—California, lugs, 1.00@1.25; overripe, 50@75.

Vegetables.

POTATOES—New Jersey, 100-lb. sacks, Cobblers, U. S. No. 1, 1.00@1.10; Idaho, 100-lb. sacks, Russet Burbanks, U. S. No. 1, 1.75@2.00.

SWEET POTATOES—North Carolina, bushel baskets, Puerto Ricans, 50@65.

LIMA BEANS—Long Island, fair condition, 1.90@2.00; New Jersey, 2.00@2.50.

OKRA—North Carolina, 1⅛-bushel hampers, 1.00.

CELERY—New York, 2-3 crates, washed, 4-6 dozen, 2.00, few 2.25; 10-inch crates, washed, 4 dozen, 2.00.

LETTUCE—California, Western crates, Iceberg type, 5 dozen, 3.25@3.50, few 3.75.

CAULIFLOWER—Crates: Colorado, 1.50@1.75; New York, 2.00@2.35.

BROCCOLI — Crates: California, 2.50; Pennsylvania, 1.00@1.25.

CARROTS—Eastern stock: New York, ½ lettuce crates, bunched, 2-3 dozen, 1.50; Pennsylvania, bushel baskets, topped, washed, 75, few higher.

SPINACH — Pennsylvania, bushel baskets, Savoy type, 80@90, few 1.00.

CABBAGE—Pennsylvania, 50-lb. sacks, Danish type, 40@60.

KALE — Maryland, bushel baskets, 40@50.

CUCUMBERS—Bushel baskets: Georgia, 1.75@2.50, according to size and quality; New York, 2.25@2.50.

TURNIPS—Pennsylvania, bushel baskets, white and yellow, 75.

ONIONS—50-lb. sacks, yellows, U. S. No. 1: New York, 1.10@1.15; Ohio, medium size, 1.00; Idaho, Oregon, Washington and Utah, 50-lb. sacks, Valencias, U. S. No. 1, 3 inches and larger, 1.30@1.40.

PEAS—California, bushel hampers, Telephones, 3.00@3.25; fair condition, 2.75.

PARSNIPS — Pennsylvania, bushel baskets, 75.

BEETS—Pennsylvania, bunched, 30.

TURNIP GREENS — Maryland, bushel baskets, 40.

CRANBERRIES—New Jersey, ¼-barrel boxes, 2.75@2.85.

(Quotations From Other Sources.)

Butter.

One-pound prints (92 score), 29; tub, 28; 1-pound prints (90 score), 28; tub, 27; 1-pound prints (89 score), 27; tub, 26.

Meats.

Beef, 11@20; veal, 16@17; lamb, 19@20; pork loins, fresh, 28@29; frozen, 26@27; fresh hams, 27@28; smoked hams, 30@31; strip bacon, 34@37; lard, 18@19; compound, 13½@14½.

Livestock.

Hogs, light, 10.75@11.00; medium, 11.00; heavy, 9.50@10.75; rough, 5.00@9.00; pigs, 10.00@10.75; calves, 5.00@10.50; lambs, 6.00@9.00.

Curb Irregular; Trading Is Active

By the Associated Press.

New York, Oct. 8.—Cross-trends were again prevalent in today's curb market. As in the preceding session, specialties were bid up, while in the main list a number of issues eased. Volume increased to approximately 239,000 shares, compared with 198,000 the day before.

Among miscellaneous firm spots, Sherwin-Williams rose 3 points to close at 115; Parker Rust Proof was up 2 at 47¾ upon the declaration of an extra dividend. Pittsburgh Plate Glass, Montgomery Ward "A" and American Cyanamid "B" were higher on the day.

Local Stocks

(Furnished by W. B. Hibbs & Co.)

Sales.

Washington Gas 6s "B"—$1,000 at 103.
Potomac Electric 5½% pfd.—5 at 113¾.

After Call.

Potomac Electric 5½% pfd.—2 to 111¾.
Anacostia & Potomac R. R. 5s—$1,000 at 91½. $1,000 at 91½.
Capital Traction 5s—$500 at 95½.

Bonds. Public Utility.	Bid.	Asked.
Amer. Tel. & Tel. 4½s	108½	
Am. Tel. & Tel. col. tr. 5s	108¾	
Anacostia & Pot. 5s	91½	92¼
Ana. & Pot. guar. 5s	106	
C. & P. Tel. of Va. 5s	105	
Capital Traction R. R. 5s	95¾	97
City & Suburban 5s	90	92
Georgetown Gas 1st 5s	110	
Pot. Elec. Pow. Cons. 5s	102	
Potomac Elec. 6s	108	
Wash. Gas 5s, 1958	105	106¼
Wash. Gas 5s, 1960	115	118
Wash. Gas 6s, series B	103	
Wash. Rwy. & Elec. 4s	105¼	
Miscellaneous.		
Barber & Ross, Inc., 6½s	†20	
Chevy Chase Club 5½s	103	
Col. Country Club 5½s	102	
Wash. Mkt. Cold Storage 5s	97½	
Stocks. Public Utility.		
Amer. Tel. & Tel. (9)	*139¼	
Capital Transit Co. (1)	17	18¼
N. & W. Steamboat (6)	86	
Pot. Elec. Pow. 6% pfd. (6)	109½	
Po. El. Po. 5½% pf. (5.50)	113	
Wash. Gas Lt. Co. (3.60)	61¾	65
Wash. Ry. & Elec. Co. (12)	335	
Wash. Ry. & Elec. pfd. (5)	105	
Bank and Trust Company.		
Amer. Sec. & Tr. Co. (8)	*197	
Capital (4)	90	
Com. & Savings (6)	175	
Liberty (3)	80	90
Lincoln (5)	180	
Natl. Sav. & Tr.	100	105
Riggs (8)	*208	217
Riggs pfd. (5)	105	106
Washington (6)	105	
Wash. Loan & Trust (8)	199	
Fire Insurance.		
American (12)	180	
Corcoran (2.50)	90	
Firemen's (1.60)	30	35
National Union (.60)	11¾	
Title Insurance.		
Columbia (.30)	5	
Real Estate (6)	102	
Miscellaneous.		
Carpel Corp. (1.60)	*22	26
Lanston Monotype (4)	62	
Mergenthaler Linotype	27	30
Peoples Dr. St. pfd. (6.50)	110	
Real Est. M. & G. pfd. (.20)	4	4½
Security Storage	*97	
Ter. Ref. & Wh. Corp. (3)	48	
Wdwd. & Loth. com. (†1.20)	39	
Wdwd. & Loth. pfd. (7)	112	

*Ex dividend. †25c extra.

Foreign Markets.

By the Associated Press.

London—Business slackened on the stock exchange yesterday. General election talk induced the tendency to mark time, while profit-taking caused irregularity among recent favorites. Gold issues were firm features on renewed speculation while oil and rubber issues held steady. The market closd irregular.

Paris—Prices yielded to profit-taking on the bourse yesterday, selling following the League of Nations vote to impose sanctions against Italy. Rentes and industrials declined while bank and international shares moved irregularly. The closing was irregular.

Berlin—Prices improved in the early dealings on the boerse yesterday but the gains were lost on later sales. The closing was quiet.

Dried Fruits Steady.

New York, Oct. 8 (AP).—Dried fruits steady, unchanged.

Things as They Are

America's International Balance Has a Direct Effect on the Average Man's Pocketbook.

By Samuel Crowther.

THE change in the European situation has brought out international balance to the cetner of the stage.

The condition of our international balance seems to be something far away from the fatness or thinness of one's own pocketbook. The two, however, are motst intimately connected, and one otf the reasons why business and banking are so often taken unawares in price movements lies in the persistent refusal to recognize that our international accounts are a part of the domestic accounts of the country.

A half century ago our trade with the world was largely in goods. And the Federal authorities have long kept an exact tally on all the goods that cross our borders. Today our trade is only partly in goods. An indeterminate amount consists of the exchange of securities and forms of credit. On this part we have no figures. Since the gold-buying policy of the Terasury went into effect, a very large portion of our imports has been gold and silver.

The significance of the change in the nature of our foreign transactions has been widely ignored because of the refusal to recognize that a great change has come about in the monetary affairs of the world. In the days before the war, when foreign trade was really trade, gold moved from one country to another only to settle debts that could not be paid immediately in goods. The trade was between individuals. Only since the war have governments been the chief factors in foreign finance.

* * * *

TO be concrete. In 1929 foreign-owned demand deposits in New York banks totaled about $3,000,000,000. The comfortable view, as expressed by Wall street, was that foreigners had sent all their spare money to the safest and soundest market in the world. It is true that foreigners with speculative inclinations and cash to spare did send their money to be loaned on the New York stock exchange, but the amount of private capital which can at any time be shifted is comparatively small. One hears a great deal about flights of money and one might imagine that several billion dollars, all belonging to individuals, was ever ready to wing its way to the most profitable market. There is nothing at all to that notion.

Ours is the wealthiest country in the world, but all our rich men put together probably could not on a single day command $200,000,000 without selling securities or borrowing. Capital in large quantities can not fly. Rich men are never in a position to liquidate their estates overnight without taking tremendous losses. At the most, not over five men in this country ever have bank balances beyond $1,000,000. Large individual balances are accumulated only for special purposes.

* * * *

IN 1929 the largest owner of bank balances was France, because France took over foreign exchange. The Germans also had large but thoroughly disguised balances. These balances formed a part of our banking structure. Prices in the New York stock market broke in a panic in 1929, but it was in 1931-32 that the slow, deadening drain began. It was then that these foreign balances began to leave us and to curtail the ability of the banks to grant credit. Years ago the Detroit banks were always worried lest some day Mr. Ford might draw a check for $5,000,000 or $10,000,000. It is quite the same with large foreign balances.

The foreign balances today are larger than they ever have been, but they are not in the form of bank deposits. They are in the form of securities. The amount is unknown—although an inventory of the foreign holdings in the United States is now being made by the Department of Commerce. It is believed that they will run to upwards of $7,000,000,000.

Gold is coming in every day. In 1934 we imported gold in the amount of $1,217,000,000. The rate this year has been very high. This gold is not coming to us as the result of any trade transaction. The Treasury, when it started out on its extraordinary program of raising prices by raising the price of gold, stood ready to buy all the gold in the world at $35 an ounce. Gold in today's world is almost a useless commodity. The greatest profit is to be had in shipping it to the United States, selling it to the Treasury and converting the proceeds into American securities. Therefore we are buying not only the entire output of the world's new gold, but also a good part of the world's hoardings.

* * * *

WE do not know how much of this is being shipped by governments and how much by individuals, but we do know that we are accumulating an interest which may stay with us until the European war scare is over and then be suddenly withdrawn or which may be liquidated to furnish funds for the indirect purchase of war materials in our own or some other market. The Italian government has been paying in New York funds for its purchases. These funds, as was predicted here several weeks ago, are being mostly gained by liquidation. The foreign interest needs careful watching. Is it being watched at all?

Copyright, 1935, by McClure Newspaper Syndicate.

Rule by Martial Law In Terre Haute Upheld

Terre Haute, Ind., Oct. 7 (AP).—Socialist and labor leaders today lost the Federal court case they brought to test the constitutionality of martial law in Vigo County.

Three Federal judges who heard arguments on September 20 united in holding that Gov. McNutt acted within his rights in placing Terre Haute and Vigo County under martial law last July at the time of a general strike in this city. Martial law has never been lifted, although all but a few of the National Guardsmen sent here were withdrawn shortly after termination of the two-day general strike.

Otis Cox, an official of the Enamelers and Stampers Union, arrested by the military for violating the martial law proclamation, filed suit to enjoin the Governor and other State officials from continuing martial law in effect.

Vital Statistics

Births Reported.

William and Irene Wilson, jr., twin boys.
Martin and Louise Harris, boy.
Harry and Edith Dowling, boy.
Earl and Mildred Orundel, boy.
Cecil and Martha Tolbert, boy.
James and Rose Arnone, girl.
Ralph and Sasah MacConnell, girl.
Frank and Doris Simmons, girl.
Mitchell and Irma Stein, girl.
Leon and Lenore Roche, girl.
James and Violet McHenry, girl.
George and Eileen Beall, boy.
Joseph and Helene Berto, boy.
Kenneth and Harriet McIntire, boy.
William and Ethel Waldenmaier, boy.
Richard and Dorothy Alexander, girl.
Charles and Marie Adams, girl.
John and Marion Dickey, girl.
Harold and Selma Hoffman, girl.
Cedric and Mildred Riggs, girl.
Franklin and Elizabeth Williams, boy.
Don Vincent and Thelma Estill, boy.
William and Marian Stewart, boy.
Albert and Mildred Southern, girl.
John and Elfreda Acker, girl.

Licensed to Marry.

Floyd Woodson Dickerson, 21, Richmond, and Annie Bartha Eggleston, 20, Karpville, Va. The Rev. H. M. Hennig.

Herbert Andrew Magruder, 20, 2735 P street northwest, and Mary Elizabeth Johnson, 16, 2514 Q street northwest. The Rev. B. A. Lyons.

William F. Gravins, 47, and Katherine Marie Ferriter, 42, both of Richmond. Judge R. E. Mattingly.

Daniel Hartley Lloyd, 26, 2305 Nineteenth street northwest, and Margaret Colson, 21, 2300 Nineteenth street northwest. The Rev. W. S. Abernethy.

Richard Freeman Bell, 29, Philadelphia, and Artie Otebia Gwaltney, 23, Portsmouth, Va. The Rev. J. E. Graham.

Emmett Elmore Steiner, 25, Station A, and Ethel Louise Branch, 23, Brook Mountain, Md. The Rev. Ernis Gibbs.

Henry C. Hudson, 47, and Mabel McFrederick, 32, both of Richmond. The Rev. A. F. Poore.

Benjamin Franklin Norfolk, 23, 3048 N street northwest, and G. Evelyn Koehler, 18, 802 Sixth street southwest. The Rev. W. L. Darby.

James William Bestfold, 22, 1404 Sixteenth street northwest, and Grace G. Horan, 21, 23 Logan circle. The Rev. William F. J. Streeter.

Johann Eiter, 27, 1348 Irving street northwest, and Irene Majoros, 21, 1704 Eighteenth street northwest. The Rev. John H. Zerhusen.

William J. Evans, 28, and Blanche Davis, 25, both of Scranton, Pa. The Rev. Walter C. Hook.

Sylvester Thomas Hall, 25, and Carolyn Beecher Seay, 19, both of Spottsylvania, Va. The Rev. J. C. Ball.

Gorman Lee, 23, and Daisy Blanche Lewis, 22, both of Petersburg, Va. The Rev. J. C. Ball.

Edward Marosy, 21, 1314 Eleventh street northwest, and Helen Compton, 18, same address. The Rev. M. P. German.

Fred J. Smith, 25, 1013 P street northwest, and Elizabeth Carr, 22, 1912 Sixteenth street northwest. The Rev. L. Michaux.

Robert Ross, 23, 1504 Vermont avenue northwest, and Hettie Lee, 27, 1010 First street southeast. The Rev. Joe S. Battle.

Joseph Parks, 23, 1527 Fourth street northwest, and Jean Chambers, 19, 37 Defrees street northwest. The Rev. L. Michaux.

Thomas Edward Robinson, 21, 473 E street southwest, and Bernice Hawkins, 18, 1017 Third street southwest. The Rev. Stewart A. Davenport.

Frayzier Ray Ewing, 23, and Lillian Frances Gutler, 21, Hinton, W. Va. The Rev. C. Ernest Smith.

Audrey Lamar Weaver, 25, 1327 Fairmont street northwest, and Margaret Frances France, 21, same address. The Rev. R. W. Weaver.

Marriage license issued in Arlington County:

Guy E. Terrell, 23, of 1318 Park road, and Annie Elizabeth Pittman, 22, of 1205 Fifteenth street northwest, both Washington.

Peyton M. Petitt, 47, of 2604½ L street northwest, and Christine Jones, 39, of 3223 N street northwest, both Washington.

Licenses issued at Rockville, Md.:

Ernest C. Wilcox, 43, Holecroft, Va., and Ruth Creighton, 43, Amburg, Va.
Kenneth H. Sullivan, 23, Fort Belvoir, Va., and Helen V. Baumback, 23, Alexandria, Va.
Edwin F. Brooks, 36, and Dorothy C. Boardman, 22, both of Washington.
Robert R. Ross, 24, Washington, and Margaret Hill Staples, 19, Hamlet, N. C.
Samuel Francis Brooks, 21, and Doris Bowling Haynes, 19, both of Richmond.
Emmett D. Hightower, 34, Washington, and Nancy C. Beers, 30, Los Angeles.
Arthur C Poole, 55, and Ida C. Modlin, 42, both of Washington.
William Halloway, 28, and Anna Hudson, 21, both of Washington.
Bert Wilson Bryner, 22, and Winifred Albritton, 21, both of Washington.

Marriage licenses issued yesterday in Alexandria:

Thomas J McCaffrey and Hazel L. Miller, both of Alexandria.
Bert B. Greenlee and Gladys A. Callahan, both of Washington.
Louis Catlan and Bess Feinstein, both of Baltimore.
Walter Underwood and Bessie M. White, both of Washington.

Deaths Reported.

Martha A. Couburn, 87 yrs., 345 Cedar st. nw.
Fannie J. Whitaker, 85 yrs., 1600 Mass. ave. se.
Mary I. Graham, 82 yrs., 4214 7th st. nw.
Gusta S. Thompson, 80 yrs., 705 Minn. ave. ne.
Mary Kircher, 76 yrs., 1030 Kearney st. ne.
Charles H. Van Horn, 69 yrs., 4029 Benning rd. ne.
Lucy M. Hampton, 66 yrs., Home for Aged and Infirm.
Lillian A. Keiny, 66 yrs., 3720 Upton st. nw.
John Collins, 63 yrs., Gallinger Hosp.
Ida M. Thompson, 59 yrs., 421 Hamilton st. nw.
William A. Herron, 56 yrs., 1212 N st. nw.
Daniel A. Murphy, 33 yrs., Providence Hosp.
L. Christina Bartley, 33 yrs., 1106 8th st. se.
Edward Lewis, 24 yrs., Episcopal Hosp.
Margaret M. Tayman, 18 yrs., Georgetown Hosp.
Harry G. Young, 3d, 4 yrs., George Washington Hosp.
Frank Shine, 49 yrs., Casualty Hosp.
Saveria Pirrone, 26 yrs., Gallinger Hosp.
Infant Estill, 3 days, 1822 4th st. nw.
Infant Knott, 1½ hrs., Children's Hosp.

LEGAL NOTICES

THOMAS GILLESPIE WALSH, Attorney. 4312 13th Place N.E.

SUPREME COURT OF THE DISTRICT OF Columbia. In re The Application of Robert Raymond Maxwell, for change of name. No. 59547, Equity Docket. Robert Raymond Maxwell, by Marie Dorsett, next friend, having filed a petition praying for a decree changing his name to Raymond Maxwell Dorsett and having applied to the court for an order of publication of the notice required by law in such cases, it is, by the court, this 23d day of September, A. D. 1935, ordered that all persons concerned show cause, if any there be, on or before the 16TH DAY OF OCTOBER, A. D. 1935, why the prayers of said petition should not be granted: Provided that a copy of this order be published once a week for three consecutive weeks before said day in The Washington Post newspaper. PEYTON GORDON, Justice. A true copy. Test: (Seal.) FRANK E. CUNNINGHAM, Clerk. By HARRY M. HULL, Assistant Clerk. 24,oc1,8

E. BARRETT PRETTYMAN and WALTER L. FOWLER, Attorneys, District Building.

IN THE SUPREME COURT OF THE DISTRICT of Columbia, holding a District Court. In re condemnation of land for the widening of Blair road northwest, from a point south of Peabody street to Underwood street, in the District of Columbia, District Court, No. 2368. Notice and order of publication. Notice is hereby given that the Commissioners of the District of Columbia (pursuant to a certain provision of the Act of Congress, approved March 4, 1913, entitled "An Act making appropriations for the expenses of the government of the District of Columbia, for the fiscal year ending June 30, 1914, and for other purposes," whereby they are authorized to open, extend, or widen any street, aveuue, road or highway to conform with the plan of the permanent system of highways in that portion of the District of Columbia outside of the cities of Washington and Georgetown adopted under the Act of Congress approved March 2, 1893, as amended by the Acts of Congress approved June 28, 1898, and May 28, 1926, respectively, by condemnation under the provisions of subchapter 1 of Chapter XV, of the Code of Law for the District of Columbia), have filed a petition in this court praying the condemation of the land necessary for the widening of Blair road northwest, from a point south of Peabody street to Underwood street, in the District of Columbia, as shown on a map or plat filed with the said petition, as a part thereof, and praying also that this court empanel a jury in accordance with the law provided for in such cases to assess the damages each owner of land to be taken may sustain by reason of the said widening of Blair road northwest, from a point south of Peabody street to Underwood street, in the District of Columbia, and the condemnation of the land necessary for the purposes thereof, and to assess the benefits resulting therefrom, plus all or any part of the costs and expenses of said proceeding, upon any lands which the jury may find will be benefited, as provided for in and by the aforesaid Act of Congress approved May 28, 1926, it is, by the Court, this 26th day of September, 1935, ordered that all persons having any interest in these proceedings be, and they are hereby warned and commanded, to appear in this court on or before the 7TH DAY OF NOVEMBER, 1935, at 10 o'clock a. m., and continue in attendance until the court shall have made its final order ratifying and confirming the award of damages and the assessments of benefits of the jury to be empaneled and sworn herein; and it is further ordered that a copy of this notice and order be published twice a week for two successive weeks in the Washington Evening Star, The Washington Post and the Washington Herald, newspapers published in the said District, commencing at least twenty days before the said 7th day of November, 1935. It is further ordered that a copy of this notice and order be served by the United States Marshal, or his deputies, upon each of the owners of the fee of the land to be condemned herein, as may be found by the said Marshal, or his deputies, within the District of Columbia, and upon the tenants and occupants of the same, before the said 7th day of November, 1935. By the Court: PEYTON GORDON, Justice. A true copy. Test: (Seal.) FRANK E. CUNNINGHAM, Clerk. By HARRY M HULL, Assistant Clerk. 1,28,9

Recommended Service

It will pay you to consult these reliable firms. They are specialists in their respective lines.

For information regarding advertising rates or services not listed in this column, call Mr. Mack—National 4265.

AUTO SERVICE.

Get your car ready for winter! Dependable work. Lowest prices. JAMES E. MURPHY, 1909 M St. N.W. St. 9504. NO. 8329.

BUILDING AND CONTRACTING.

FALL IS HERE!
It will be to your advantage to have your home repairs and improvements made now at reduced prices. When you use a reliable company, you get
Best Material.
Best Workmanship.
Best Prices.
Most Favorable Terms.
Prompt and Efficient Service.
Papering, Painting, Plumbing, Plastering, Roofing, Carpentry, Garage, Stucco, Porch Inclosures, Hardwood floors, Weatherstripping, Electrical work
The Federal Housing Act has made it easy to finance your improvements.
General Contracting Co., Inc.
925 NEW YORK AVE. NW.
District 3373-3374.

Is your home the hottest place in town? INSULATE
Call Hudson Supply & Equipment Co., POtomac 1412.

GENERAL jobbing, plastering, cement work; porches enclosed; painting. JOHN J. DICKERSON, SR. 1915 17th St NW. DEcatur 3858.

CARPET AND RUG CLEANING.

RUGS DOMESTIC SHAMPOO 9x12—$3 8x10—$2.50 LUWIN CO. 1725 7TH ST NO. 9160.

CLEANING AND PRESSING

ONE-DAY SERVICE; no extra charge; delivery service. White Swan Cleaners, 2406 Wisconsin ave., CL. 9687.

50c SUITS & OVERCOATS—Delivery, CLEANED & PRESSED. LI. 9066. 50c

COAL.

COAL (Buchweat) from mines to your cellar, $7 ton, delivered 2-ton lots and up. Mr. Ames. SHep. 1647.

ELECTRICAL SERVICE.

24-HOUR ELECTRIC SERVICE Anything Electrical. PENN ELECTRIC CO. 1004 11th St. NW. NA. 0512.

EXTERMINATING.

WE KILL ALL ROACHES
Bedbugs, etc. One-year Guarantee. APEX EX. CO., 735 13th NW. ME. 6181.

FLOOR SCRAPING

FLOORS SCRAPED, sanded and finished. $6 to $12 rm Work by appt. AT. 4459.

FURNACE REPAIRS

FURNACES, chimneys, fireplaces built, repaired and cleaned. PELL, 6524 Ga. ave. GE. 1433-1334.

LEATHER GOODS

Trunks—Luggage—Saddlery—Harness. All Leather Goods Repaired.
G. W. KING, JR.
511 11th St. N.W. NA. 4242.

MOVING, TRUCKING, STORAGE.

LOCAL and Long-Distance Hauling by Reliable Men at Reasonable Prices. Smith's Storage & Transfer Co., Inc. 1313 U st. nw. NO. 3343.

WALTER A. LIPSCOMB. Safe sane moving service large and small pobs. WE. 2263.

Whenever you hear anyone mention the "Result Number," he is talking about Post Classified Ads—National 4200.

Strange as It Seems

—By John Hix

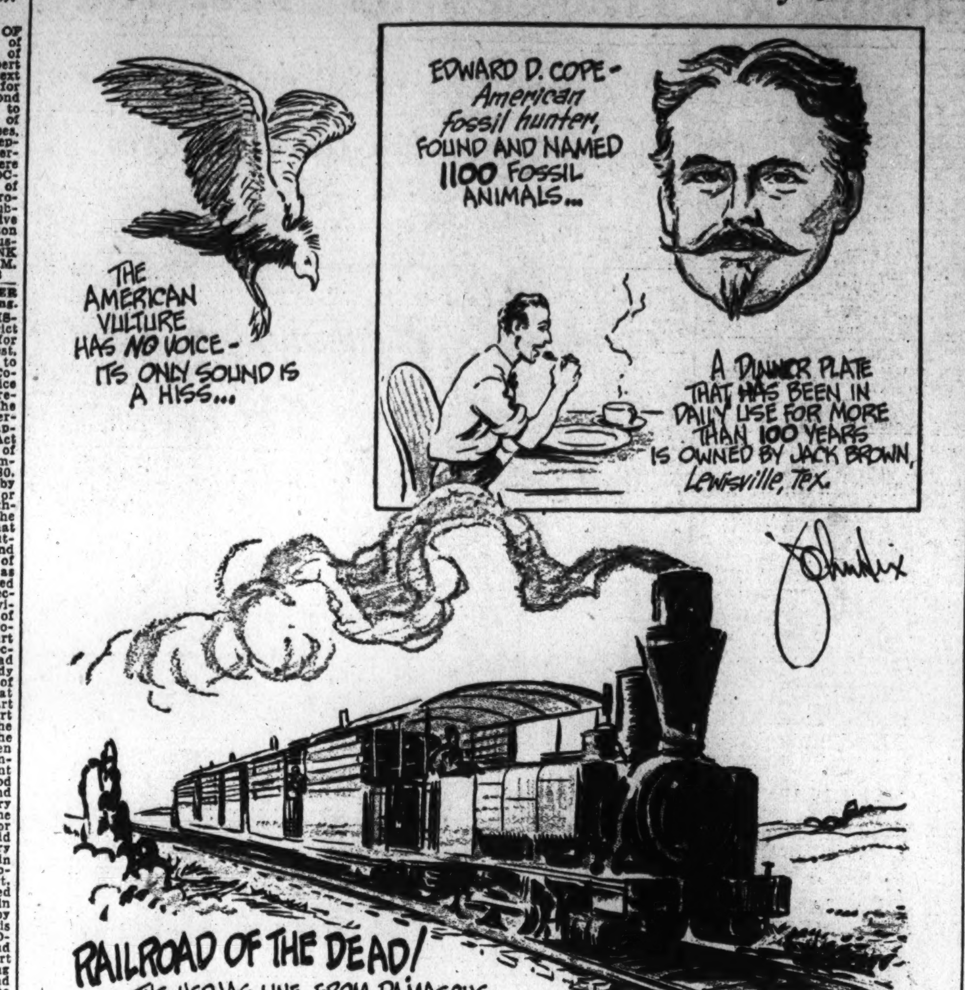

For further proof address the author, inclosing a stamped envelope for reply. Reg. U. S. Pat Off.

BACK and forth, time after time, year in and year out, between Damascus and Medina and Mecca, runs one of the strangest trains in the world. Outward bound from Damascus it carries the Mohammedan dead of the ancient city—bodies to be buried in Mecca and Medina. This train hauls more dead bodies than all other freight on its trip out of Damascus.

Every good Mohammedan believes that if he his buried in the sacred cities of Mecca or Medina, he will enjoy eternal salvation in the next world. Buying paradise forever at the cost of a railroad ticket seems cheap enough to them, hence the believers prepare against the future by arranging to have their budies taken to one of the sacred cities for burial.

Mecca, the great Holy City of Islam, is the chief town of Hejaz, in Arabia. It was here in this trading center centuries ago that Mohammed came with his vision of religion, and here that vision took shape. Mecca was the starting place for the crusade against nonbelievers that carried the word of Mohammed throughout the then known world.

Medina, likewise, sacred to Mohammedanism, lays its claim to religious fame to the fact that it was there Mohammed took refuge on his emigration from Mecca, and there, it is said, is his tomb. Medina, a city of agriculture before Mohammed's time, became a holy sanctuary at his command.

Recommended Service

(Continued.)

PAINTING, PAPERING, DECORATING.

SEE ME before you paint your house; no job too small; prices reas.; terms can be arranged. A. B. C. Decorating Co., 202 Washington ave., Riverdale. GR. 1714.

PAPERHANGING AND PAINTING. Rel., white mechanics, satisfaction. CO. 9030.

PAPERHANGING and painting I aim to please. LI 7635.

PAINTING Papering, roofing, general repairing; guar. reas. M. L SMITH, 1724 Webster nw. AD. 7108.

PLUMBING, HEATING, ROOFING.

LEAKY ROOFS RESURFACED with my Special Waterproof, Fire-Resisting Coating; guar. 10 yrs.; reasonable LI. 7263.

RADIO SERVICE.

RADIO READY FOR THE SERIES? Austin-Gibson Day and Night Service. Call WEst 2378. 2031 K St. N.W.

RADIO SERVICE N. W. Section—50c. Call GE. 6241. Radio Sam, 4614 14 st. nw.

REFRIGERATION SERVICE.

WASHINGTON'S ONLY AUTHORIZED
FRIGIDAIRE SERVICE
FACTORY TRAINED.
24-Hour Guaranteed Service.
25% Reduction in Rates.
Abbott Refrigeration Co., Inc.
1326 14th STREET N. W.
DECATUR 2300
For Your Protection. Use *Authorized Frigidaire Service Only.*

ROOFING

ROOF LEAKS STOPPED or money refunded. COL 9030.

UPHOLSTERING.

UPHOLSTERING, furniture repairing, refinishing, chair caning; work guaranteed. Weismuller, 2423 18th st. nw. ADams 0761.

LOST 1

SUITCASE—Black, initials C. M. R., lost on road to Prince Frederick, Sept. 28. Reward if returned to C. M. Rost, 3724 Woodhaven, ave., Baltimore, Md.

WATCH—Bulova, on 4th st., between G and H sts sw.; Tuesday morning, Oct. 1; $10 reward. Return to 353 G st. sw.

WRIST WATCH—Lady's, insc. "Ray from Andy," on Sat. night, in vicinity 1800 New Hamp. ave., Conn. ave. and Q, or near Dupont Circle. Call POt. 2756.

WRIST WATCH, Fri. night, National Theater or on way 12th and E sts.; reward. F. E. Sizer, 329 R. I. ave. ne. DI. 6910.

PERSONALS 3

ALTERATIONS OF ALL KINDS; COATS relined; very reasonable. AMANDA SCOP 1309 Conn. ave. Phone Decatur 2207.

HEMORRHOIDS (piles) eradicated by my own methods; results effective for a lifetime or money back; write for booklet; no drugs or surgery. DR. SOMMERWERCK, 1365 Columbia road. AD. 0388.

JOHN HICKMAN—Please call me at once. Alice Lane, National 4200.

CHAMBERS CO.
One of the Largest Undertakers in the World

RUGS Made to order from your old rugs, carpets and woolen rags. Samples shown at your home. Southern Rug Co., NOrth 3448.

CHAMBERS CO.
Complete Funeral as Low as $75.

BRIARLEY MILITARY ACADEMY, Ammendale, Md. Safe, sane, happy. 14 miles from White House. Moderate. Berwyn 6F2.

The Washington Post

CLASSIFIED ADVERTISING LOCAL RATES

For Washington and Points Within 50 Miles of the District of Columbia

The following rates are for consecutive insertions:

1 time	18c per line.
3 times	16c " "
5 times	14c " "
7 times	12c " "
30 times	11c " "

Classified Display 2c per line additional

The one-time rate applies to skip ads or irregular insertions.

OUT-OF-TOWN RATES.

Ads from points more than 50 miles from the District of Columbia are: 1 time, 20c per line; 3 times 18c per line; 7 times, within 30 days 16c per line; 30 times, within 60 days, 15c per line. Classified Display, 2c per line additional

Kindly estimate 5½ average words to a line.

Rates for special classifications and yearly contracts furnished upon request

The Washington Post reserves the right to edit, revise or reject any Classified advertising.

Misclassification of ads not permitted

Situation Wanted ads are cash with order

The Washington Post will not be responsible for more than one incorrect insertion on any order

Kill Orders or Corrections before insertions (excepting Death Notices) can not be made unless ordered before 6 p m any day

The Washington Post strives at all times to prevent insertion of fraudulent or misleading advertisements

Information concerning any ad that proves misleading or fraudulent will be appreciated

Phone NATIONAL 4200

Ask For An Ad-Writer

HELP WANTED—FEMALE 11

CANVASSERS—Experienced; 3 or 4 can make $5 per day; new proposition. 950 Shoreham Bldg. Call 8 to 9 a. m., 5 to 6 p. m..

GIRL—(Colored), experienced for general house work and cooking. 3809 Warren st. nw. CLev. 5444.

GIRL for cleaning and dyeing store; experienced. 607 H st. ne.

LADIES—To interview prospects by appointment; permanent; pay starts Thursday. Apply 9-12, REAL SILK, 1427 Eye st. nw.

MAID—For general house work; afternoon; must be experienced cook and know how to serve. Call NOrth 6172.

YOUNG LADY, age 19-23, travel Florida, Texas and return; real opportunity for ambitious person. Salary and transportation. Apply Hotel Lafayette, 18th and I nw. Ask for Mr. Henry; don't phone.

WAITRESSES
for inside table service. Salary. Also countermen, boys and girls for curb service.
THE HOT SHOPPES
5109 GA. AVE. N.W.

HELP WANTED—MALE 12

BARBERS (2), American; steady job; good wages; only first class needed. 4925 Georgia ave.

BARBER FOR STEADY WORK—914 New York ave. nw.

BARBER—First class, sober; no other need apply. 2113 Nichols ave. se.

BARBER—White, at once; must be good. 1327 11th st. nw.

Post Classified Ads—National 4200.

HELP WANTED—MALE 12

(Continued.)

DRIVER - SALESMAN—Door-to-door bakery route; $100 cash bond required. See Mr. Lunsford, 4 to 8 p. m., 3408 9th st. ne.

FIRM opening Washington, can use direct salesman, commission to start; salary determined by production while training. See Mr. Spotloe, Senate Hotel, 1 to 5 p.m.

MAN WANTED for Rawleigh Route of 800 families. Write today. Rawleigh, Dept. DCJ-3-SA, Chester, Pa.

MECHANIC—Experienced, at once. Bladensburg Serv. Station, Bladensburg, Md.

MEN—Applications accepted from 2 neat-appearing men for permanent position; good pay, with opportunity for advancement. Apply 9-12, REAL SILK HOSIERY MILLS, 1427 Eye st. nw.

OLD ESTAB. FIRM wants man with some sales experience. 670 Pa. ave. se.

PAPERHANGER—White, must be good. 1101 Clifton st. nw.

PHOTOGRAPHER—Take pictures. Good salary. Room 706, Dist. Nat. Bank Bldg.

RADIO SERVICE MAN—Will consider a young man who has had some experience in servicing radios; state age. Box 249, The Washington Post.

SALESMEN—With cars, cover grocery trade, Washington and vicinity; splendid opportunity for hustlers. 4034 Ga. ave. nw.

SALESMAN, preferably one experienced in calling on beauty shops; excellent proposition; give full details of experience. Box 2, Washington Post.

SHOE salesman—Experienced; references. Regal Shoe Co., 915 Penna. ave. nw.

SILVERWARE SALESMAN—An exceptional opening for an intelligent, experienced young man to sell silver in a high type store. Box 248, Washington Post.

STOCK SALESMEN—4, for Md., Washington. Apply bet 9-10 a. m., Nat. Invested Sav. Corp., 528 Union Trust Bldg.

YOUNG MEN
Sixteen years of age or over with bicycles wanted at once for messenger work. Permanent employment with good pay; a few may work after school hours. Apply 1317 New York ave. nw. Mr. Schryver.

PERMANENT POSITION
Must be dependable, conscientious and of neat appearance. The position is reliable with good pay. References required. Apply Tuesday evening between 7:30 and 9, at 205 Denrike Building, 1010 Vermont ave. nw.

DIAMOND CAB STUDENT INSTRUCTION FOR TAXICAB IDENTIFICATION CARDS —NO FEE. ON BEHALF OF THE MEMBERS OF THE I. T. O. A., INC. SEE MR. SMITH, INSTRUCTOR, 1735 14th ST. NW., 9 A.M. to 5 P.M.

Post Classified Ads—National 4200.

HELP WANTED—MALE 12

(Continued.)

WANTED NAMES, single men under 26, willing to work for $75.00 monthly while training to become aviators; 200 solo hours flying given by U. S. Air Corps during year training; costs absolutely nothing. For information write Temple Airway Bureau, 838 No. 13th st., Milwaukee, Wis.

SITUATIONS—FEMALE 16

GIRL, young, colored, wishes any kind of work after school; honest, dependable; any hours after 12 noon. Adams 6880.

SITUATIONS—MALE 17

CHEF (colored) 20 years' experience; all-around on meats, soups and pastries. Sober and reliable. WEst 1831-M.

JANITOR—White, exp., apt. or office bldg. can make all repairs, iron fireman; 1st class refs. 146 D st. se.; LI. 1923-J. Mr. Moss.

STEWARD—With excellent Army refs., desires position in Washington in club, Fraternity house or private family; available by Oct. 15. Write to K. Y. H., Box 284, Bedford Hills, N. Y.

INSTRUCTION 19

A GOOD POSITION awaits you upon completion of a Boyd course. Learn typing, shorthand, bookkeeping. Register today. BOYD BUSINESS UNIVERSITY, 1333 F st. NAt. 2338.

POTEETS Business College; day and night classes; individual instruction; start Monday. 14th and Eye NW. NA. 4717.

WANTED—Reliable young men, mechanically or electrically inclined, now employed, to train in spare time for servicing and installing electric refrigeration and air-conditioning equipment. Must have fair education, clean record, good character and be able to furnish references. Write fully as to age, education, experience, present occupation, phone, etc. Utilities Eng. Inst., M-284, Washington Post.

BEGIN TODAY
A SPECIAL COURSE PREPARING FOR THE CIVIL SERVICE EXAMS. LOW TUITION FOR ENTIRE COURSE.
Every Day. Every Night.
The Civil Service Preparatory School. 529 12th St. NW. MEt. 6337.

CIVIL SERVICE COURSES
BEGIN TODAY FOR COMING EXAMS. SPECIAL CARD-PUNCH MACHINE EXAMS.
MACHINE COURSES
Special secretarial course, tuition only $5, including CARD PUNCH, COMPTOMETER, MONROE, CLERICAL, TYPING, GREGG SHORTHAND: tuition, $5.
THE CIVIL SERVICE PREPARATORY SCHOOL, 529 12th st. nw. MEt. 6337.

BUSINESS OPPORTUNITIES 23

BARBER SHOP—2 chairs, completely equipped, including heat, light and gas; $12 a week. LI. 10478.

BEAUTY SALON—Established 9 yrs. Business averages more than $14,000 yearly. Must be sold at once, $3,000. Half cash. R. M. De Shazo, 1123 14th st. nw. NA. 5520.

BUSINESS man to invest a little money in business paying dividends of $1,200 a month. Phone for appointment, Oct. 7 from 6 till 7 p. m. ADams 5158. Call for Mr. Robinson.

COAT room concession for rent in well-established night club opening fourth season. Call NA. 4141.

DUPONT CIRCLE—Room. House; excellent, inc. 13 rooms, 3 baths. NO. 2702-J.

FOUNTAIN—Electric soda, complete; Frigidaire; perfect cond.; in use; U. S. slicer; wall fixtures; sacrifice. DE. 3281.

FOR RENT—Flower Shop, 1703 North Capitol st., established; fully equipped; rent reasonable. Call NOrth 9293.

VALET SHOP—Old established clientele. Good business; low rental. Owner's sacrifice, $400. Good living to be made here. Northbrook Valet Shop, Northbrook Courts, 16th and Newton sts. nw.

WIDOW from Ohio wants to buy rooming house of 18 rooms or more. Box 247, Washington Post.

TURNER-KAY LIST
Your rooming house, restaurant or miscellaneous business with us. We guarantee you good service and quick sales. A phone call will bring a courteous representative.
1410 H st. nw. TURNER-KAY. DI. 4846.

MONEY TO LOAN 26

ADVANCES on diamonds, watches, jewelry and silverware, etc.; loans $200 and over. 2%; all tickets good one year. Horning's Loan Office, opposite Wash. Airport.

ON diamonds, watches, jewelry, silverware, etc.; no adv. arrangements neces.; lowest int. rates. Rosslyn Co., Rosslyn, Va.

REAL ESTATE LOANS 27

MONEY TO LOAN ON D. C. IMPROVED REAL ESTATE.
A. C. HOUGHTON & CO., Realtors.
909 15th st. nw. Dist. 7536.

Real Estate Dwelling Loans. Insurance in all branches.
GEORGE F. HANE, INC.
1422 F St. N.W. NAt. 3964.

ROOMS—FURNISHED 30

A CHEERFUL, clean large twin bedroom in an ideal location; private home; reasonable. 217 Jefferson st. nw. GE. 4239.

ALL MODERN conveniences; the Savoy, Apt. 41. Large front twin bedroom, next bath. Call aft. 5 p. m. 2814 14th st. nw.

A REFINED HOME (1736 Columbia rd. nw., apt 102)—Attractive rm. for business woman; Protestant; home privileges; $20 mo. CO. 8099.

ARIZONA HOTEL—310 C st. nw. One block off Pa. ave.; neatly furnished rms.; lobby; 3 baths on each floor; shower baths; continuous hot water; $3.50 week up; transients, 75c to $1.

BILTMORE ST. NW., 1850 (nr. 18th & Col. rd.)—Large double front rm., well heated; cheerful home; all conven. AD. 5021.

C ST. NE., 133—2 rms. with running water, for l. h. k.; $30 per month.

CALIFORNIA ST. NW., 1863—Attractive, newly furn., single, double rms. in newly dec., exclusive house; reasonable rates.

CHEVY CHASE—2 nice rooms, together or separately; very reas.; garage; near bus. 5613 30th st. nw. Phone EM. 0921.

CILFFBOURNE PL. NW., 2508 (18th and Col. rd.)—Clean basement room, suitable for one; front entrance; $3.

CLEVELAND PARK—With private family; pleasant front room for gentleman; reasonable. CLeveland 0193.

COLUMBIA RD. NW., 2013—Large rm., private bath, private home. DEc. 1249.

COLUMBIA RD., 1834—$3.50 wk., single rms.; clean, warm; 4 b.; men. AD. 10213.

COLUMBIA RD. NW., 1425—Spacious sunny front room; excellent bed, convenient to bath. $20 month. Gentleman.

CONN. AVE. NW., 2633 (near Wardman Park)—Highly desirable room for gentlemen; semiprl. bath, twin beds. CO. 3437.

DOWNTOWN (1411 11th st. nw.)—Single and double rooms, c. h. w.; $3 wk. up.

EVERETT HOTEL—1730 H st. nw. Rooms, with running water, $1.25 and up; 4 blks. shopping center and Govt. offices.

GENTLEMAN—Cheerful, attractively furnished; semi-private bath, continuous hot water; exclusive neighborhood; convenient bus and car lines. 1353 Montague st. nw. GEorgia 2489.

GEORGETOWN (3519 O st. nw.)—Clean, comfortable room, adjoining bath; reasonable; unlimited phone.

GEORGETOWN—Front double room, connecting study; telephone; twin beds; refs.; $30 month. WE. 2717.

HILLCREST (3107 W St. S.E.)—Can accommodate 2 refined gentlemen in a beautiful home. Will serve breakfast; $5 week each. Call after 5 p. m.. ATl. 3365

IDEAL large corner rm.; twin beds, private bath, a m. l. $3 wk. ea. AD. 6128.

IDEAL living arrangement for two gentlemen; large front room, twin beds; share bath with only two others; c. h. w.; good neighborhood; close to transportation. 1321 Irving st. nw.

IDEAL LOCATION (1230 17th nw.)—Comfortable furn rm.; twin beds; c. h. w. large closets; all conveniences. ME. 7633.

L ST. NW., 1322—Large 1st fl. l. h. k. rm. with kit., gas range, running wat.; reas.; also l.h.k. and sleep. rm., $6 week up.

Post Classified Ads—National 4200.

ROOMS—FURNISHED 30

(Continued.)

IRVING ST. NW., 1630, Apt. 4—Large double room, twin beds; splendid transportation; gentlemen only; breakfast optional. ADams 2238.

LOGAN HOTEL—13th st. at Logan Circle. Rooms, with running water, $1.25 up; with bath, $1.50 up; reasonable weekly rates; walking distance. NOrth 2000.

MASS. AVE. NW., 1229—Nicely furnished large double room, 2d floor front; also attractive single room; reasonable.

MASSACHUSETTS AVE. NE., 813—Large front room; twin beds; nicely furn. LI. 7291.

MONROE ST. NW., 1537—Convenient location; large front room, twin beds, new furniture; a. m. i.; refined private home.

MT. PLEASANT—Appropriately furnished large 2d fl. rm. for gentleman. COl. 3389.

NEAR BUREAU OF STANDARDS—Exclusively furnished large front room; twin beds; board if desired. EM. 1148.

NEAR WARDMAN and Shoreham Hotels—Pvt. home; beautiful rm. for gentleman; all conv.; adj. bath; $20. COl. 6746.

PARK RD. NW., 1827—Delightful bright corner room next bath; also one smaller; near cars; reasonable. COl. 10322.

PARK RD. NW., 1822—Pleasant single 2d-flr. rm., for employed person; $4 wk.

PETWORTH, 4706 8th st. nw.—Sunny frt. rm., priv. family, conv. cars, bus. AD. 6135-J.

QUE ST. NW., 2233—Newly furn. room. Gentlemen only. Refs. exchng. NO. 7231.

SEATON PL. NW., 58—Large, front room, nicely furnished; for 3 boys; $2.50 each. Homelike. DEc. 0746.

SUNNY bed-sitting rm.; overlooking park; semipriv. bath; walk dist.; empl. woman. ME 5704 nights. ME. 2848 days.

T ST. NW., 3815—Large, nicely furnished single or double room; semi-priv. bath; cedar closet; unlimited phone; in modern home. EM. 3305.

TAKOMA PARK, D. C., 431 Cedar st.—Bright room, next bath, twin beds, oil heat; $20. GE. 3849.

THE WESTMINSTER—Lovely, comfortable, newly decorated single rooms; near shower; elevator; $6. Also double rooms; running water or private bath; $8. 1607 17th st. nw.

12TH ST NW., 1242—Large front room nr. bath $5 wk. Small front room, $3 wk.

16TH ST. EXTENDED (Georgia 4157)—Nicely furnished single rm; priv. home.

16TH ST. NW., 4224—Large front master bedroom private bath shower. Also two connecting rooms with bath.

18TH ST. NW., 4212—2 large, nicely furnished rooms. Private connecting bath; $65. Also smaller room. $15.

GRAND HOTEL, 606 F ST. NW. Reasonable rates; walk to work. ME. 8352.

MERRILL MANSIONS.
1361 Fairmont st. nw. Nice, clean rooms for gentlemen; $5-$6 week.

AVAILABLE.
1714 RHODE ISLAND AVE. N.W.
In exclusive residence; home for gentlemen, professional and Gov't employes. A few handsome rms. Single or en suite.

HOTEL INN 608 9th st. $1-$1.50 per day; $8 up wkly.

SENATE HOTEL
101 D ST. N.E.
Under new management. Attractive rooms. $5 week up. Transients, $1 day up.

THE PORTLAND HOTEL
14TH AND THOMAS CIRCLE
Single, $7 up. Double, $10 up.

SUBURBAN ROOMS 33

EXC. ACCOMMODATIONS for Govt. couple, $40 per mo. Rent new bungalow or furn. rms. bath, bkfst; all modern conv.; 3 mi. District line. Windsor Manor, Burnt Mills Hills, Md., Route 29. Phone Silver Spring 273-M.

ROOM and BOARD 34

A BOARDING club downtown; excellent for Govt. clerks and business people; also table board. 1124 12th st. nw.

CALIFORNIA ST. NW., 1870—Attractive single room, next bath; unlim. phone; excellent meals; $32.50 month.

CLIFTON ST., 1456—Single or dble., 2d fl. with sleeping porch; southern exp. reas.

COLUMBIA RD. NW., 2003—Nice front bed-living room; free phone; cont. hot water. Also single; reas. DEc. 3302.

CONVENIENT to Library, 234 First st. se.; single or double rooms; excellent service and meals; reasonable rates.

EXCLUSIVE home will accept 1 or 2 paying guests 3145 16th st. nw., near Lamont.

FIRST ST. NW., 2128—Single rm., next bath; attrac. rm., twin beds; $7.50 wk. NO. 4157-J.

K ST. NW., 1333—Scott Inn. Attractive double rooms; twin beds; single rooms, with private bath; facing park; walking distance; well-appointed home.

KILBOURNE PL. NW., 1712—Attractive rm., next bath, adj. porch; home comforts; well-bal. meals; $32.50. COl. 9658.

NEAR DUPONT CIRCLE, 1516 21st st. nw. Attractive front room, 2d fl. adjoining bath, cont. h. w., excellent home cooking. Also basement apt. POt. 0158.

PA. AVE. NW., 2402—Lovely, bright, well-furn. single, double rooms; twin beds; home cooking; gentleman; $30 mo.

PENN. AVE. NW., 2403—Large rms.; twin beds; good home cooking. $30-$32.50. WE. 1761.

PETWORTH (3501 Iowa ave. nw.)—Large corner front room for two; excellent meals, private home; reasonable; one block cars and buses. Call GEorgia 0682 after 1 p. m.

QUE ST. NW., 1635—Attractive, refined home; large double rooms; baths with showers; excel. meals; very reas. rates.

RHODE ISLAND AVE. NW., 1626—Attractive home. Good meals. Refined surroundings. Spacious living and dining room. Reasonable rates.

RHODE ISL. AVE. NW., 1636—2 attractive vacancies for young ladies; mod. home; twin beds; single rm., gentleman; reas.

13TH ST. NW., 2523 (detached)—Near Central High, 2d floor corner room, 3 windows, single beds; excellent meals oil heat; reas.

16th ST. NW., 1528—Large room, next bath, for 3 young men. Vacancy for young lady, double rm. Refs. DEc. 3037.

18TH ST. NW., 3108—Comfortable room, single or double; all modern improvements.

CARROLL SPRINGS INN
Only 20 minutes, out 16th street. Homey comfortable, old inn. 30 rooms with running water. Splendid meals. Under management of the Southern Club. Excellent bus service.
SHEPHERD 2040

GIBSON HALL
1408 Mass. ave. nw.; club residence; newly furn.; lovely atmosphere; reas. rates.

TABLE BOARD 36

A ST. SE., 708—Delicious meals, home style; special diet; 2 car lines, AT. 3166.

16th ST. NW., 1528—Meals for table guests. Excellent Southern cooking. DEc. 3037.

MOVING and STORAGE 44

ANDERSON VAN SERVICE—11th and N. Y. ave. NA. 7670. Long distance, local moving; special rates N. Y., Boston, Florida.

MOVING — LOCAL, LONG DISTANCE, STORAGE AT SPECIAL RATES. CHEVY CH. TRANS. & STOR. CO., WIS. 3010.

APARTMENTS—Furnished 45

A CAR AND GUIDE FURNISHED FREE—Furn. and unfurn. apts. and houses. 927 15th st. nw., Room 307. NAt. 8717.

F ST. NW., 308—3 rms., kitchenette and bath; adults only.

KENYON ST NW., 1636—1 room, kitchen and bath; free frigidaire; 1 year lease; $52.50. See resident manager, Apt. 22.

MASS. AVE. NE., 1009—Living rm., bedroom, kit., priv. bath, entire fl.; adults.

QUE ST. NW., 1765—Living-bedroom, hall, kitchen, semi-bath, oil heat. PO. 4946.

QUINCY ST. NW., 829, Apt. 414—Refined widow will share well furn. 2-bedroom apt. with employed woman. COl. 8496.

7TH ST. NE., 1020—2 or 3-rm. apt. 1st floor; sink in kit.; c.h.w.; laundry priv.

TO SUBLET completely furn., strictly modern 3-room apt.; suitable small family or business people sharing expenses; $120. Roosevelt Hotel, 2101 16th st. nw. DEc. 0600, Ex. 225.

4550 CONN. AVE.—Will sublet to desirable tenant, attractively furn. one room, kitchen, dinette, bath and porch capt. $75, incl gas and lights. CLev. 6289.

THE BROADMOOR
3601 CONN. AVE.
A FEW CHOICE HOUSEKEEPING APARTMENTS OF ALL SIZES (HOTEL SERVICE OPTIONAL), NEWLY DECORATED, ATTRACTIVELY FURNISHED, AND NOW AVAILABLE; DINING ROOM, GARAGE, BEAUTY PARLOR, NEWSSTAND, ETC., IN BUILDING. CLEV. 6900

Francis Scott Key, Apt. Hotel
20th and F sts. nw. 1 room kit., bath; completely furn. linens, silver; Frigidaire; day, week, month. NAtional 6425.

CLIFTON TERRACE
Southeast corner 14th and Clifton sts. nw.
ONE OF WASHINGTON'S LARGEST APARTMENT BUILDINGS.
2 Rooms, Kitchen and Bath.
1 Room, Kitchen and Bath.
1 Room and Bath.
FURNISHED.
Close to Central High School. Switchboard and Elevator Service.
Call
COlumbia 7744

Furnished or Unfurnished 46

APARTMENTS—FURN. OR UNFURN. 1½ CONVENIENT LOCATION. ALSO HOUSES.
MRS. HUTCHINSON. ADAMS 1708.

Continued on Next Page.

Gasoline Alley

Out After a Co-Education

Furnished or Unfurnished 46
(Continued.)

TACKLE
The Problem of Where to Live
—by first seeing the lovely apartments now available at The Cavalier. No matter what you want—from a lovely apt. of 2 rooms up to a 4-room, family size—furn. or unfurn., you will find it at this AAA hotel. All services optional. Dine at our restaurant.
CAVALIER HOTEL
3500 14th St. N.W. Jos. L. Tall, Mgr.

APARTMENTS—Unfurnished 47

FACING ZOO PARK (Apt. 500)—2707 Adams Mill road: 2 rms., dinette, kit. & bath; elec. refrig. GR. 2611-W.

4700 CONN. AVE.—3 bedrooms, living room, dining room, large foyer, kitchen, 2 baths porch, $135; 24-hour switchboard and elevator service. Resident manager. CL. 0845.

1501 PARK RD N.W.—Six large, bright, clean front rms., newly dec.; southern exp.; porch; apt. house; to adults; excellent location. G. E. refrigeration; reas.

NEAR 14TH ST. AND PARK RD. 3 rooms, kitchen, bath, $65. BRODIE & COLBERT, INC., 1707 Eye st. nw. NAt. 8875.

1820 MASS. AVE. N.W. Apartment, 3, 2 rooms, kitchen and bath, $65.00; electric refrigeration on house current; resident manager. WASHINGTON LOAN & TRUST CO., Real Estate Department, 9th and F Sts. NW. NAt. 3440.

2101 RHODE ISLAND AVE. NE. 3 Rooms, Kitchen and Bath, $50. 3 Rooms, Kitchen, Porch and Bath, $55. LINKINS CO., 1733 De Sales St. N.W.

703 6TH ST. NW.—4 rooms, kitchen and bath; all modern improvements; electrical refrigeration; $42.50. 812 Otis place nw. 3 rooms, kitchen and bath; all modern improvements; $35. FLOYD E. DAVIS. 733 12th St. N.W. NAtional 0352.

UNHEATED FLAT
2228 Decatur pl nw., 5 rooms and bath. WAGGAMAN-BRAWNER REALTY CORP. 1700 Eye St. N.W. MEt. 3860.

OFFICES for RENT 50

OTIS BUILDING (810 18th st. nw.)—One to five rooms available; $40 mo.; modern. J. C. WEEDON CO. 1727 K St. N.W. MEt. 3011.

BUSINESS PROPERTY—Rent 52

DEPARTMENTAL BANK BUILDING. 1726 Pennsylvania ave. nw. Office on 2d floor, $15 month. Also entire lower 1st floor, 23x53, with mezzenine, for rent. Inquire Park Savings Bank. Mr. J. F. Moran, Receiver. COlumbia 5000.

HOUSES—Rent—Furnished 54

7-ROOM modern home, furnished; hot-water heat; beautiful, quiet suburb; garage; large lot; 7 miles from Capitol; 6 months' lease. Greenwood 2595.

Furnished or Unfurnished 55

FURNISHED-UNFURNISHED houses. Rental Dept., Toledo Guaranty Corp., NAt. 2652 or NAt. 2625. Open evenings.

HOUSES—Rent—Unfurnished 56

BY OWNER—Chevy Chase, D. C., 6 rms. bath, $85; 8 rms., 2 baths, shaded lot, $125; 5 rms., bungalow, nearby Md., $40. Nearby Va., 6 rms., $60. Fulton R. Gordon, 1427 Eye st. nw. Dist. 5230.

DUPONT CIRCLE — Reconditioning 1334 19th st.; excellent for doctors, dentists, milliners, five flats. POtomac 3464.

FOXALL—5 bedrooms, 2 baths, double rear porches, maid's room, built-in garage, gas heat, fireplace, electric refrigeration. Phone NAt. 1040 or EM. 7786 or call for key at 1541 44th st. nw. WAVERLY TAYLOR, INC.

14TH ST. TERRACE—Detached, 8 rooms, 2 baths, 2-car garage; oil heat; convenient to schools, stores and transportation; excellent neighborhood. Phone NAt. 1040 or EMerson 7768.

128 LONGFELLOW ST. NW.—Seven rooms, bath; all modern improvements; electrical refrigeration. Rents for $67.50. FLOYD E. DAVIS. 733 12th St. N.W. NAtional 0352.

400 BLOCK BUCHANAN ST. NW.—6 rms. and bath, hot-water heat, electricity, double rear porches, garage, electric refrigeration. $70.

UPPER WISCONSIN AVE. DETACHED, 6 RMS., BATH, H.-W. H., $60. A. D. CRUMBAUGH, REALTOR. 4703 Wisconsin Ave. CLeve. 1-3-6-4.

5553 30TH PLACE N.W. Corner home, Chevy Chase, D. C., nearly new; 8 rooms, 2 baths (3 bedrooms) $100 per month. A. S. GARDINER. 1510 K St. N.W. NA. 0334.

SUBURBAN for RENT 58

9-ROOM house; oil burner; large yard; 10 min. from Army and Navy Country Club; $85 mo. Call Clarendon 1324.

1115 UTAH, Ballston, Va.—3 rooms, first floor; 1 room, second floor; furnished; modern; $45. Apply after 5 o'clock.

WANTED—TO RENT 62

APARTMENT—Small, wanted; prefer NW. Washington or suburbs. Call District 3230, room 904.

WANTED—Well-furnished one-room housekeeping apartment; beginning early in November; preferably near G. W. U. Box 4, Washington Post.

List Your Vacant Properties With Us. BOSS & PHELPS. 1417 K St. N.W. NAtional 9300.

MAIL and telephone service. State yearly price. Box M-286, Washington Post.

WE ARE in need of houses and apartments Let us rent your property. DIXIE REALTY CO. NA. 8880.

WE HAVE a waiting list of white and colored clients for houses and apts.; all sizes and locations. LEE D. LATIMER CO., 722 Investment Bldg. NAt. 4146.

INVESTMENT Property Sale 65

GROUP OF 7 MODERN BRICKS, GOOD Northeast section, well rented to white tenants. Sacrifice as a group for $3,750 each. Formerly sold for a much higher price. CALL MR. FISCHER, WITH BOSS & PHELPS, NATIONAL 9300. 1417 K ST.

OUTSTANDING BARGAIN
Business corner near 4th, Mass. ave. n.; now occupied as store with living quarters above; sacrifice for $5,250. Phone Mr. Fischer. BOSS & PHELPS, 1417 K. st. NAtional 9300.

HOUSES FOR SALE 66

LOVELY HOUSE in a splendid old section of Chevy Chase, D. C. west of Conn. ave.; completely renovized; detached; with spacious rooms, and a beautiful lot with shade trees. There are 6 bedrooms, 2 baths, 2-car garage. This home may be purchased by a responsible buyer small cash and balance on one trust. With monthly payments less than rent. For appointment to inspect, call CLeveland 5118

I HAVE FOR SALE, number of small city homes or investment houses in the Northwest section. White or colored. I. E. SHOEMAKER. 1514 K St. N.W. NAtional 2076.

NEAR CHEVY CHASE CIRCLE—10-room stucco, 2 baths, lot 85x135, 2-car garage, slate roof; oil burner; newly painted and reconditioned. Fine trees and shrubbery Will sacrifice. WIsc. 2771.

PEABODY ST. NW., 318—8-room brick, 2 baths, shower, oil heat, frig., garage. Lot 212 ft. deep, 4 years old. Price $8,750. On terms. WASHINGTON REALTY CO., INC. 5501 Georgia ave nw. GEorgia 5544.

$12,750.—Cleveland Park, situated on one of the nicest streets in this delightful nearby residential section, this home has 9 rooms, 2 baths, oil heat, front and rear porches and garage; A-1 condition. 811 15th St. N.W. NA. 5903. H. G. SMITHY CO.

NEW HOMES, 1414 Nicholson St. NW.—Nearing completion. Just off 16th st. 6 rooms, 2 baths a. m. i. Owner ADams 0202. A. T. CONTELLA CO., INC. 915 Eye St. NW. MEt. 5800.

SHEPHERD PARK (Geranium st.)—Det., 7 rms., garage; reas. GE. 2066 eves.

SPACIOUS BUNGALOW, 5 attractive rooms, bath, 2 large porches, garage, $6,800; reas. terms. Convenient N.W. location, 860 Venable pl. nw. Phone Georgia 3036.

$10,950.—A real value in an in-town home. This house, near Dupont Circle, was completely modernized a few years ago. There are 8 rooms, 2 baths, oil heat, electric refrigeration, hardwood floors, and a 2-car garage. 811 15th St. N.W. NA. 5903. H. G. SMITHY CO.

96 RANDOLPH ST. NW.—Semidetached brick; must be sold by October 10th; inspection by appointment. Price low. L. T. Gravatte, Realtor. NAtl. 0753.

DOCTOR, TAKE NOTICE. 3213 GEORGIA AVE. N.W. 2-story corner residence, 8 rooms, bath, garage. Modern in every way. Basement entrance to 2 rooms arranged for office. Should sell quickly. A. C. HOUGHTON & CO., Realtors. 909 15th St. N.W. Phone DIst. 7536.

CHEVY CHASE BARGAIN. $7,500—Very comfortable Colonial semi-detached home of 8 rooms (including inclosed and heated upper and lower porches); modern throughout and in good condition. Lot 140 feet deep, with garage; vacant. Just west of Connecticut ave., in excellent neighborhood. BOSS & PHELPS, NATIONAL 9300.

HOUSES FOR SALE 66
(Continued.)

ATTRACTIVE semidetached home, well located just off 16th st.; 4 bedrooms, 3 bath, sun parlor, maid's room and garage, oil burner and General Electric refrigeration. New-house condition. For sale at sacrifice. Call NAtional 5833 for appointment to inspect.

BARGAIN—Open, 1432 Meridian pl. nw. A. m. i.; 20 ft. brick; newly decorated; 3 porches; can be 2 apts.; price $6,750; immediate sale. E. W. Bailey, AD. 4786.

$8,500—NEW DETACHED BRICK in Chevy Chase, D. C. A startling value in choice location. Corner home not yet completed. Six rooms, tile bath, large front and rear porches. OIL BURNER, real fireplace, modern ELECTRIC HEALTH KITCHEN, electric refrigeration; slate roof, garage. Only two at this price. Moderate terms. Shannon & Luchs Co., 1505 H st. nw. NAtional 2345.

NEAR OLD GEORGETOWN. A detached brick home of the authentic early American design will be built to your order on a beautiful lot commanding a view of the Potomac River and the hills of Southern Maryland. Construction of the house will be first class in every detail. Location is within 5 minutes drive of Dupont Circle. Many unique features will be incorporated in the house. Price, $22,500. Preliminary drawings can be seen by communicating with HARRY K. BOSS, 1417 K St. N.W.

MONTGOMERY COUNTY, MD. $13,850—Out on the Colesville pike. This property should be seen to be fully appreciated. The house is modern, containing 8 spacious rooms, 2 baths (5 bedrooms), several porches, 2-car brick garage, electric refrigeration, and is built on a lot 85x205. Wonderful country place at bargain price. BOSS & PHELPS, NATIONAL 9300.

WELL-LOCATED BARGAIN NEAR OBSERVATORY CIRCLE. $8 000—Semi-detached brick, front and side porches, reception hall, basement recreation room, built-in garage, gas heat; 6 rooms with paneled walls all Sanitas covered; French doors to dining room, Chambers fireless range and electric refrigeration; upper rear porch with marvelous view to south and west; pretty rear yard and other features. BOSS & PHELPS. PHONE NATIONAL 9300. AFTER 6 P. M., CALL COLUMBIA 2045.

$8,500.—Detached brick bungalow, Chevy Chase, D. C. Very attractive design; large living room with open fireplace and book shelves; dining room; 2 bedrooms and bath; 1 large room on second floor; built-in garage. 811 15th St. N.W. NA. 5903. H. G. SMITHY CO.

$6,250
DETACHED 4 BEDROOM HOUSE, NEAR CABIN JOHN, MD. Substantial well constructed home with built-in bath, hardwood floors and stairway. Lot 60x300, with 2-car garage. $500 cash and terms less than rent. Call Mr. Jones, evenings, COlumbia 3079.
Frank S. Phillips. Dist. 1411

FRIENDSHIP HEIGHTS
See this new center-hall detached brick home of 6 rooms, 2 baths, large lot and garage. Living room 25 by 12; dining room 14½ by 12; all large bedrooms and attic. Compare this home with the others you have seen and we are sure you will admit that it is a bargain at
$9,450
DONNELLY & PLANT, Inc.
1374 Park Rd. N.W. COl. 0838.

$8,950
American University Park
Brand New Brick House
6 rooms, bath; 1-car garage; lot 50x100.
A. D. Crumbaugh, Realtor
4703 Wisconsin ave. nw. CLeve. 1-3-6-4.

2021 PERRY ST. N.E.
Best buy in Woodridge; close to schools transportation and stores; brick, colonial, detached; 6 rooms, bath, shower and toilet in basement. Must be seen to be appreciated. Built right, priced right; $750 down payment, balance like rent. Open 1 p. m. to 9 p. m. Out Rhode Island ave. to 20th st., left to Perry st.
BRADY BROS., Inc.
410 Bond Bldg. NAt. 3934, NO. 2104.

4912 7TH ST. N.W.
Brick, 6 rooms, bath, yard and garage. New stove, new refrigerator, 2 screened porches. Will redecorate to suit. Near schools, buses and stores. Priced absolutely right for quick sale. STROUP REALTY CO. 1427 Eye St. N.W. Dist. 0368.

HOME SEEKERS.
Your chance to take advantage of foreclosure prices. We have what you want and located right. A home at your price ranging from $1,850 to $30,000 in D. C., nearby Va. or Md.
F. M. PRATT CO., Inc.
(Exclusive Agent.)
934 K St. N.W. NAt. 8682.

HOUSES THAT YOU WILL BE PROUD TO CALL "HOME."
Bethesda, Md.
142-144 Custer Rd.
DIRECT FROM OWNER.
A real bargain: 5 and 6 rooms. Beautiful living room with open fireplace; 2 and 3 bedrooms, 1 and 1½ tile baths, full basement; recreation room; wooded lot; excellent neighborhood. To inspect, turn left at Bank of Bethesda to Wilson lane and west to Custer road. Open daily, 2 to 9 p. m. Call Mr. Wilson, NAt. 5363.

First Offering of
Wardman's New
Quality and Quantity Homes
Six Rooms—2 Baths—Semidetached.
Recreation Room—Built-In Garage.
$7,150—$7,350.
Sample House—Open Daily 9 to 9.
623 POWHATAN PLACE
HARRY WARDMAN, INC.
1512 K St. N.W. Dist. 3830.

NEW BUNGALOWS
$5,450 to $5,750
$500 Cash—$50 Mo.
5 SOLD BEFORE COMPLETION.
Large living room, open fireplace, 2 bedrooms, dinette, all modern bath and kitchen equipment, hot-water heat, detached garage.
APPRAISED AND APPROVED BY THE FEDERAL HOUSING ADMINISTRATION.
Drive out Wisconsin Avenue or Connecticut Avenue to Bethesda, turn left on Old Georgetown Road and drive about 1½ miles to SOUTHWICK STREET IN HUNTINGTON TERRACE.
HENRY J. CONNOR, Inc.
726 Jackson Place. MEt. 2401.

$7,950
We Will Build
TO ORDER
—on attractive lot on paved street, near 4th and Quackenbos Sts. N.W., DETACHED ALL-BRICK home, six rooms, complete equipment, garage. Good solid construction. Prompt delivery—reasonable terms.
Specimen Plans in Our Office Can Be Revised to Meet Your Needs
HARRY B.
PITTS
1015 15th ST. N.W. MET. 0100

BEST BUY
in
North Cleveland Park
8 Rooms—2 Baths
$10,750
3622 VEAZEY ST. N.W.
Open Tonight 'Till 9 P. M.
NATIONAL MORTGAGE & INVESTMENT CORP.
1004 Vermont Ave. N.W.
NAtional 5833

Just Completed
4910 43rd Place
An outstanding buy in a new 7-room, 2-bath Cape Cod Colonial Home priced $1,000 less than the usual home of its type and size in this popular section.
Features include—Screened porch, gas heat, cork insulation, furred walls, Venetian blinds, Tontine shades, copper screens, gutters and downspouts and the latest in kitchen and bath fixtures. All rooms are large and the lot is 138 deep and well landscaped. An outstanding value well worth your inspection.
Open Daily—Lighted Nights
CAREFREE COMFORT WITH MODERN GAS APPLIANCES
Drive out Wisconsin Ave. and turn left at Ellicott St. to 43rd Place.
Edward M. Willis
Investment Bldg. NAt. 7479

HOUSES FOR SALE 66
(Continued.)

A REAL BARGAIN IN NORTHEAST WELL LOCATED, NEAR UNION STATION.
$5,500—Brick residence, 8 rms. (4 rms. deep), hot-water heat, fine, modern gas range, 2-car garage. In very good condition. Second floor rents for $60 month. A home and an excellent investment. Near public schools and transportation. BOSS & PHELPS, NAtional 9300.

$17,500.
A splendid new detached house in a wonderful location, directly facing Rock Creek Park. We emphasize—not just another house, but an unusually charming and delightful home. No. 1715 Holly st. nw. It has a stone front, slate roof, 2-car garage, lot 65 feet front, first-floor library, first-floor lavatory, 4 full bedrooms, 2 baths, finished attic. Don't fail to see it. A wonderful value. Open daily from 2 p. m. Out 16th st., beyond Walter Reed, turn left on Holly. Built by L. E. F. PRINCE, 1327 Connecticut ave. nw.

3010 Adams St. N.E.
2-story detached house of 6 rooms, in fine condition, with very large lot, garage. Price only $6,350.00.
Open Today.
Louis P. Shoemaker, 1719 K St. NW.

"The Georgian Colonial Home"
1440 Locust Road N. W.
Open Daily and Sunday.
In both design and setting this 4 bed room brick home exemplifies the lovely simplicity of true colonial architecture. Every detail is authentic. We are frankly proud of this home. Just as you would take pride in owning it. A visit will be an enjoyable experience.
L. E. Breuninger and Sons
1515 K St. N.W. NAtional 2040

IN NEW SECTION
OF PETWORTH
6 large rooms; inclosed sleeping porch, good back yard and garage, refrigeration and new high-grade oil burner. Owner will sacrifice for
$7,250—TERMS.
Wm. H. Saunders Co., Inc.
1519 K st. nw. District 1015.

4614 NOTTINGHAM DRIVE
A beautiful new center hall home of brick
CHEVY CHASE, MD.
The price is astoundingly low at
$10,450
Six large rooms and breakfast room, 2 full baths, finished and insulated attic; Williams Oil-O-Matic burner; garage; large lot, modern and new in every respect. An Electric Health Kitchen Home. Drive out Wisc. Ave—one block south of Bradley Lane—turn left.
PHILLIPS & CANBY, Inc.
NAtional 4600. Investment Bldg.

See the New Brick Homes
At 13th and Sheridan Sts. NW.
$8,950 Up
7 and 8 rooms, 2 baths.
Open daily to 9 p. m.
Sample House, 1307 Sheridan St. NW.
Phone us, we will take you to see these homes
WAPLE & JAMES, Inc.
Owners and Builders.
1224 14th St. NW. DI. 3347.

LOW-PRICED ALL-BRICK BUNGALOW, EXCELLENT N.W LOCATION.
$7,500—Very attractive and well - built home of 6 rooms (including sun room), bath; modern equipment. Owner must sell this cosy and conveniently located property. Your chance for a bargain. BOSS & PHELPS, NATIONAL 9300.

Vicinity of Fourth and Rhode Island Ave.
2108 4TH ST. N.E.
Six large rooms, kitchen, bath, hot-water heat, double back porches, electricity, 3 spacious bedrooms—a substantially built semi-detached brick house in good condition. Ready now for occupancy.
Inspect this timely bargain now.
Priced at Only $5,950.
SULLIVAN BROS.
1520 K St. N.W. MEtropolitan 4323

A REAL HOME BUY
4655 Massachusetts Ave. N.W.
$12,500—TERMS.
Located on Washington's finest residential street! New pure Colonial home, center hall, 7 rooms, 2 baths, lavatory and garage; beautifully landscaped; built-in bookcases; Venetian blinds. Thibaut wallpaper, automatic oil heat. An electric health home.
J. C. WEEDON CO., Agents
1727 K St. NW. MEt. 3011.

A NEW STANDARD OF HOME QUALITY
HAS BEEN SET IN THESE 2 NEW ALL-BRICK HOMES IN BEAUTIFUL MICHIGAN MANOR—
1331 AND 1333 VARNUM ST. N.E.
Combining quality, comfort and convenience. Large living room with real open fireplace, dining room, modern-plus kitchen with built-in cabinets, electric refrigerator, 3 well-planned bedrooms, 2 perfect tile baths, furred walls, rock-wool insulation, weather-stripped, screened; landscaped plots. Paved street and alley. THIS IS YOUR OPPORTUNITY TO PURCHASE A MODERN HOME ON TERMS WITHIN YOUR MEANS, IN THIS HIGHLY RESTRICTED COMMUNITY OF SATISFIED HOME OWNERS. 1 BLOCK EAST OF 13TH AND VARNUM STS. N.E.
EUGENE H. PHIFER, NORTH 5800.

COLORED—Fully detached 6 rooms, a. m. i., lot 50x150, landscaped lawn. Refined environment; sacrifice. DEcatur 1160.

BARGAIN FOR COLORED
Near Navy Yard; 8 rooms and bath; h.-w. h., elec., gar.; $3,950; $500 cash, $40 month. A. M. COOPER, 820 11th st. Phone NAtional 1332.

SALE or EXCHANGE 68

THREE (3) ONE-STORY BRICK STORES. Owner will consider home, small houses or lots for his equity. Act quickly. WALTER A. BROWN. 1400 H St. NAt. 1652.

LOTS for SALE 69

BEAUTIFUL KNOLL with large trees, overlooking Rock Creek Park; approximately 63,000 square feet, at Klingle road and Porter st.; sewer and water available. Price, $30,000. J. C. WEEDON CO. 1727 K St. N.W. MEt. 3011.

BUILDING LOTS, Chevy Chase, D. C and Md.; quantities to suit; will accept second trust as part of purchase price. Fulton R. Gordon, 1427 Eye st. nw. DIst. 5230.

CLARENDON, VA.—100x170 ft. on N. Washington blvd.; all or part; all improvements. Box 244, Washington Post.

NORTH OF BETHESDA—Near bus and school; beautiful lots, 60x120 ft. at $720. Electricity, gas, water and sewer available. Louis P Shoemaker, 1719 K st. nw. NAtional 1166.

OPPORTUNITY to zone for 40 stores, fashionable Conn. ave. We plan to duplicate already established business zone where ground under the stores has increased one million dollars, in addition to substantial rental income. Brokers, attention, Fulton R. Gordon, 1427 Eye st. nw. DIs. 5230.

50x150 WOODED LOT—$95. 20 minutes downtown; near Defense Highway, bus, R. R., stores, school, etc.; bargain. Box 6, Washington Post.

SUBURBAN for SALE 70

ATTRACTIVE HOMES in Bethesda section; priced low; easy terms. Counselman & O'Brien, 6825 Wisc. ave.; WIsc. 4240.

E. RIVERDALE HGTS., Md.—Tremont Ter.; sac. home to settle estate; 40-ft. front; 100 ft. deep; $3,500; also adj. lot reas.; owner on prem. Mrs. A. Abel.

LYON VILLAGE—5-room brick; complete extra room upstairs; full basement; h.-w. h.; gar.; small cash, balance easy; bargain; $7,450. J. A. Baker & Co., 1112 N. Irving st., Clarendon, Va.; Wal. 7667; res., CLeve. 8692.

SUBURBAN for SALE 70
(Continued.)

7 rooms, 2 baths, $5,690. Small cash, easy terms. Lot 50x115; others up to $9,500. Jefferson Park. J. H. POLADIAN, Builder, Office 508 Mt. Vernon Ave. Opp. Del Ray P. O. Alex. 2749.

A REAL BARGAIN
216 WASHINGTON AVE., RIVERDALE. New 6-room brick. Many attractive features; convenient to Md. Univ. Easy terms. Phone Hyattsville 418.

Suburban Homesite Bargain
100x200 ft.—$200.
On concrete highway, 6 miles from District. Northeast. Beautifully wooded. Growing community. Railroad, bus, etc. Electricity. Box 5, Washington Post.

SPECIAL BARGAIN.
New 6-room dwelling, bath; h.-w. h., elec. range and refrig., fireplace; hardwood floors throughout; full basement; rooms are exceptionally large and well arranged. The price, $6,500, makes this a real buy. G. T. REEVES, FALLS CHURCH 223.

SEE AND COMPARE
My new brick bungalow with any others at the same price. One fare bus or street car, with stores and schools nearby. 5 large rooms and tile bath with shower, space for more rooms in attic; full basement, hot-water heat; automatic storage heater; fireplace; beautiful Murphy cabinets; refrigeration; inlaid linoleum; insulated gas oven; garage with overhead doors. Beautiful location. $7,250. F. H. A. financing. 811 Violet place, Silver Spring, or GE. 0881, SH. 1472.

IN OLD BETHESDA
NEW BRICK BUNGALOW.
Six rooms, 1 bath; open fireplace; built-in garage; beautiful lot, 75-ft. frontage; all gas kitchen. Price $7,850.
ON TERMS OF $90 PER MONTH.
S. T. ROBERTSON, 114 East Glenbrook rd. Phone Bradley 444.

$6,850.
NEW BRICK BUNGALOW.
5 lovely rooms on first floor, stone fireplace, tile bath, oak floors, h.-w.h.; G. E. range, large attic and basement; attic may easily be finished into 2 nice rooms. This is a bargain direct from owner and builder. Phone S. F. GIBSON, Silver Spring 22-R. Drive out Flower ave. from Takoma Park to Sligo ave. Turn right one block to Greenwood ave.

302 CEDAR AVE.
TAKOMA PARK, MD.
New Cape Cod house, 5 rooms, bath; completely screened, insulated weather-stripped; open fireplace, health kitchen tiled bath, 3 porches, built-in garage; lot 50x140; shrubbery; convenient to school, cars, buses. Price, $7,950.
Open Until 9 P. M.
B. F. KEMP
Builder and Owner.

A BARGAIN
$4,950—EASY TERMS
New bungalow, 2 bedrooms, bath, extra large living room, open fireplace, kitchen and dining room, lovely large porch on back and side cellar and recreation room in basement. Second floor floored (can be arranged as 1 or 2 rooms). Lot 150x129. 25 minutes from city. Drive over Key Bridge, out Lee highway to Glebe road, right to Elnido road, just beyond Country Club to Elnido (passing through Chesterbrook) turn right about 2 city squares to house or write J. H. Brown, McLean, Va.

PROPERTY—SALE or RENT 71

FOR SALE OR RENT — SEVEN-ROOM house, 3173 Porter st. nw. Call NAtional 8772, Branch 11.

ACREAGE for SALE 72

ACREAGE or by lots; intersection of Lee boulevard and Broad st., Falls Church, Va.; water and electricity at curb. Phone 358, Falls Church, Va.

FARMS—LAND for SALE 73

BUY FOR HOME OR SPECULATION—Land near D. C. will enhance, and safe security. Country specialists since 1896. Big, select, exclusive list at reduced price. N. E. RYON CO. 1216 N. Y. ave. NA. 7907.

PRICE $1,250—16x24 house, 8x14 porch. Not finished inside. 14 acres high, level, wooded land on good gravel road. 8 miles District line; $250 down, $25 mo. National 3753 or Atlantic 5205-J.

SHORE—Waterfront—Sale 75

FOR SALE—Stucco bungalow, easy terms; excellent bathing, boating; Chesapeake Bay, 27 mi. from D. C. Gentiles only. E. S. Kalb, 1131 Washington blvd, Baltimore, Md.

DESIRABLE COTTAGES
and Lots for Sale
On Chesapeake Bay
EXCELLENT HARBOR FOR BOATS.
33 miles from D. C., 20 years in business without complaint.
A. W. Andrews,
SHADYSIDE, MD.
Phone West River 218-F-5.

WANTED—REAL ESTATE 76

AT ONCE—Mt. Pleasant, Columbia Heights or Petworth; any other N.W. section; priced reas.; ready buyers. E. W. Bailey, 1435 Meridian pl. nw. AD. 4786.

I WILL PAY CASH for your property; white or colored; brick or frame. G. G DUTY 1024 Vermont ave. NAt. 4482.

LIST YOUR PROPERTY FOR SALE OR RENT with R. A. HUMPHRIES, Realtor 808 North Capitol St. NAtional 6732.

NET CASH for investment frame houses; any condition; D. C. only. Mr. Crawford, 1010 Vermont ave. nw. ME. 2713.

FOR QUICK results, list your property for sale or rent with us. JOHN F. DONOHOE & SONS, 314 Penna. Ave. S.E.

WANTED—Sales listings; we have buyers for reasonably priced homes and business properties. HARRY B. PITTS CO. 1015 15th St. N.W. MEt. 0100.

CASH buyers for old houses, brick or frame, white or colored; quick sale if priced right. Write Mr. Fischer, at Boss & Phelps, 1417 K st. nw.

Specializing Property Management. A. S. GARDINER. 1510 K St. N.W. NATIONAL 0334.

BIRDS and POULTRY 78

BECK'S BLOOD-TESTED CHICKS — 23 leading breeds, $10 per 100 and up. Ducks and poults. FREE CATALOGUE. Beck's Hatchery, Mount Airy, Md.

DOGS—CATS—PETS 79

NICE COLLECTION of wire-haired fox terriers with 12 champions; one international champion. Call at Schmid's Emporium of Pets, 712 12th st. nw.

REGISTERED smooth fox terrier puppies sired by imported dog. 44 Channing st. nw.

SETTER—Pedigreed, male, English; reasonable. Phone Kensington 320-J.

MISCELLANEOUS for SALE 83

DEALERS' ADS under this heading contain a firm name or a business address or state the word "Dealer." Other ads are presumed to be from private individuals. Readers who find dealers masquerading in this column as private individuals are urged to report the matter to The Washington Post.

BONE MEAL — For lawns, $2 hundred pounds. Milton Hopfenmaier Estate, 3300 K st. nw.; phone WEst 1432.

COIL SPRINGS on legs. Makes an ideal bed; only $9.50. All sizes. Ideal Bedding Co., 622 E st. nw.

DAVENPORT and chair, overstuffed, in good condition. Reas. NA. 6934. Ext. 709.

DINING ROOM table, china closet, buffet, 4 chairs, all oak; good condition; reasonable. SH. 3693.

DISPLAY CASE—8 ft., reconditioned, full display; compressor and soils; 1-year guarantee; $495. 1731 14th st. nw.

DRESSER, vanity, antique andirons, brass fender. Apt. 423. La Salle. ME. 0724.

FIREPLACE and stove wood, rotted cow and horse manure, rich top soil; get our price. See sample. 807 12th st. ne. LIncoln 8882.

FIREPLACE AND STOVE WOOD: ANY LENGTH, DELIVERED, $8 A CORD. DIRECT FROM MILL. CALL NO. 0868.

MISCELLANEOUS for SALE 83
(Continued.)

GAS RANGE, 4 burner, $15; elect. washing mach., $15, good cond. AD. 0553-J.

GENERAL ELECTRIC refrigerator; must move this week; guaranteed bargain. Box 246, Washington Post.

GEN'L ELECTRIC refrigerators; 4½ and 6 cu. ft.; several all-porcelain boxes; guaranteed perfect cond.; $85. 2030 14th st. nw. We service all makes.

OFFICE FURNITURE—New, used; desks, chairs, filing cabinets. Wash. Salvage Co. New location, 800 E st. nw. NA. 8266.

PIANOS—Reconditioned uprights of good make, $35, $45, $55, $65 and up. All fully guaranteed and the price includes delivery in the D. C. or nearby suburbs. Pay $1 weekly. Kitt's, 1330 G st.

PIANOS FOR RENT—$3 per month and up; largest selection in Washington to choose from. Rent paid applies to purchase price if you decide to buy later. NAtional 4730. Kitt's, 1330 G st.

PIANO—Mahogany baby grand only 5 months old and in perfect condition, $292.50. The case design is the very popular plain style and the finish a rich mahogany. This piano is one of our best selling styles and in absolutely new condition. Just repossessed. We are offering it to anyone who will continue the $2.50 weekly payments. A very unusual value, fully guaranteed. NAt. 4730. Kitt's, 1330 G st.

PIANO—Lovely little apartment upright with a full keyboard, $150. One of our best selling models and in splendid condition. Just repossessed, it can be purchased by continuing the weekly payments of $2. NAt. 4730. Kitt's, 1330 G st.

PIANO—William and Mary period model, smallest size baby grand, in unusually good condition; special at $180 to close out. A modern piano in a convenient size, ideal for the smaller home. Pay $5 down, $2 weekly. Kitt's, 1330 G St. Other used grands, $200, $225 and up.

PIANO—For the person interested in a good, sturdy moderately priced piano, here's just the instrument ... a beautiful mahogany baby grand designed in the plain style that goes well with any furniture and finished in a deep, rich mahogany. Only 3 months and practically new. At $335 the best buy in our store today. NAt. 4730. Kitt's, 1330 G st.

PIANO—Louis XV period model baby grand, finished in a lovely butt walnut, $385. A really good piano, much better than you would expect at this price. Used for only six months and in practically new condition. NAt. 4730. Kitt's, 1330 G st.

PIANOS—For rent, $3.50-$4 mo. up; finest rental stock in Washington. NA. 3659. W. W. KIMBALL CO. 721 11th st. nw.

PIANO—Handsome large square Knabe; sweet toned. Reasonable. EM. 1697.

PLAYER PIANO—We have a good, sturdy rebuilt player special at $79 to close out. Mahogany case. Fully guaranteed. Pay $1 weekly. Kitt's, 1330 G st.

RADIOS—Sale of all used radios; prices slashed 40 per cent to 55 per cent; greatest reductions in history of our store. 2900 14th nw. Phone CO. 0100.

RUG—Antique Oriental (Saroub), 13x10.4; perfect condition, $250; cost, $600; mahogany library table, Majestic radio, $25; cost, $175; excellent condition; marble top table, mahogany tea cart, chairs, books, odds and ends. Tel. Clev. 9103.

SEWING MACHINE—Bargains in used machines; all makes; new Singers; terms; renting, repairing. Sewing Mach. Ex., 2412 18th st. nw.; CO. 3245.

STAMP MACHINE—1 and 2c stamps; used 1 wk. only; sacrifice $15. WE. 3077-J.

TYPEWRITER—Underwood portable; guaranteed; complete with carrying case; 3-row keyboard; $14.50. NAt. 6063.

TYPEWRITERS—Corona, $12.50; Remington, $20; L. C. Smith, $25; guar. perfect. We rent and repair. 723 10th st. nw.

TYPEWRITERS—Reconditioned standards and portables; lowest prices; all makes sold, rented, repaired. Typewriter Sales and Service, 811 17th nw. NAt. 5666.

TYPEWRITERS — Portables a specialty; lower prices; open evenings; ample parking. 1431 East Capitol st. LI. 0082.

WOOD—Select fireplace, stove, furnace kindling wood; wholesale and retail; coal, fuel oil, lumber; free kindling with order. 504 Maine ave. sw.; NA. 3910.

CASH REGISTERS—New and Used. THE NATIONAL CASH REGISTER CO., 1208 H st. nw. Phones: Sales, NA. 1376; service, NA. 1390.

FIREPLACE FIXTURES. RUDOLPH & WEST CO., 1332 NEW YORK AVE. NAt. 4870.

OFFICE FURNITURE Large assortment of used pieces at low prices. H. Baum & Son, 616 E st. nw.

BOATS 86

OPEN BOAT, 30 ft., completely overhauled. Sacrifice. 3204 Central ave. ne.

WANTED—TO BUY 87

ALL KINDS of furniture, bric-a-brac, vases and china wanted; will pay highest cash prices. Call NAtional 1796.

ANTIQUE JEWELRY, watches, diamonds, coins, gold teeth, silver, mus. inst.; full prices. Schiller's, 444 9th st., cor. E nw.

BOOKS—All kinds; any number; highest cash prices paid. MEtro. 5415. Pearlman's Big Book Shop, 933 G st. nw.

CASH FOR GOLD, silver, watches, rings, chains, bracelets, discarded trinkets; get you money. Schiller Bros., 922 F st. nw.

DISCARDED and broken old gold, jewelry, antiques, silver, gold teeth, watches; spot cash paid. Milsam's, 436 9th nw.

FURNITURE—Best prices for furniture, household goods, office furniture, merchandise; prompt attention. DIst. 8112.

FURNITURE, household goods; all kinds; highest prices paid. Don't sell till you call NO. 6040. Eves. & Sun. CO. 7055.

GOLD OR PLATINUM JEWELRY AND SILVERWARE AND GOLD TEETH, ANY CONDITION. WE HAVE U. S. GOVT. LICENSE TO BUY GOLD AND PAY CASH. A. KAHN, INC., 44 YEARS AT 935 F ST. NW.

OLD GOLD, silver, platinum, diamonds bought by oldest estab. Wash. dealer. Louis Abrahams, 711 G st. nw.

WE BUY your furniture and clothing. We pay cash. Black's. Phone DE. 5943.

WILL pay cash for 2 pianos for school use. 2126 R st. nw. PO. 3170.

SPOT CASH PAID IMMEDIATELY.
OLD GOLD, SILVER, WATCHES, DIAMONDS
Discarded Jewelry, Gold Teeth.
SELINGER'S, 818 F St. N.W.

WANTED—AUTOMOTIVE 88

CASH! Instantly! For your car. Auto loans. Used Car Clearing House, Inc., 1166 18th st. nw. ME. 7686.

CASH FOR YOUR CAR. C. DICK ENGLISH or R. H. DILLON, 215 Pa. ave. se.

CASH FOR YOUR CAR. Repossessed Auto Sales Co., 1317 14th St. NOrth 9080.

Norris Inc., 2018 14th st. NOrth 3949. SEE US BEFORE SELLING.

CASH IN 5 MINUTES!
PHONE DECATUR 2390.
Whether Car Is Paid For or Not.
SEE MR. BARNES, 1729 14th St.

GARAGES 89

PUT YOUR CAR IN A GARAGE for $4 per month; located near 9th and Upshur sts. and 5th and Allison sts. nw. Chas. D. Sager. 924 14th st. nw. NA. 0036.

SINGLE-CAR GARAGES, rear of 1329 L st. northwest. AMERICAN SECURITY & TRUST CO. 15th and Pa. Ave. NW. NAtional 4815.

AUTO ACCESSORIES 94

The Place to Buy Quality Merchandise at the Lowest Prices Is MANHATTAN AUTO & RADIO CO. 1706 7th St. N.W.

AUTO TRUCKS—TRACTORS 97

CHEVROLET 1930 panel delivery, A-1 condition, $165; terms. Al's Master Service, Clarendon, Va.

FORD $75
1929 Pick-up Truck. Good running condition. NORTHEAST MOTOR CO. 920 Bladensburg Rd. N.E. ATl. 0200.

AUTOMOBILE LOANS 97A

AUTO LOANS PROCURED. FINANCE SERVICE, INC. 939 N. Y. Ave. N.W. NAtl. 3804-3805.

QUICK AUTO LOANS
CAPITAL AUTO FINANCE SERVICE. 901 New York ave. nw. ME. 1355.

AUTO LOANS 6% PER ANNUM 12-MONTH PLAN. No indorsers. Arrangements confidential. PUBLIC AUTO FINANCE CO. 920 New York avenue. NAtional 1262.

AUTOMOBILES for SALE 98

AUBURN 1931 Custom Brougham; no reasonable offer refused; easy terms. Keystone Repossessed Car Co. 1409 17th st. nw.

AUBURN $550
'33 Sedan. Perfect mechanically; dual ratio; very peppy motor; performance and appearance excellent. Don't fail to see this car. McREYNOLDS MOTOR. Graham Distributor. 1520 14th St. N.W. PO. 0772.

BUICK $280
1931 sedan, 4-door; welled fenders, trunk rack, excellent finish, good tires, spotless upholstery and A-1 motor; owned and operated by one owner since new, this car has had the finest possible care; it represents real value at this low price; terms and trade.
ROSEN-RICE MOTOR CO.
De Soto-Plymouth Dealers.
1423 Irving St. N.W. COlumbia 10324.

BUICK—1932 model 568 Sport Coupe, $425. "Buick's the Buy." STANLEY H. HORNER, 1015 14th St. N.W.

BUICK '30 Sedan; $275. Mechanically perfect. F. M. McLaughlin, 3103 Rhode Island ave. DEcatur 6011.

BUICK '32 Sedan; $479. Parkway Motor Co., 3040 M st. nw.

BUICK
'32 5-passenger sport Victoria Coupe. The outstanding buy of the city. Beautiful two-tone green. Tires practically new. Had one owner. Just been reconditioned. It is absolutely perfect inside and out. Priced at bargain. Act quick. McREYNOLDS MOTOR. Graham Distributor. 1520 14th St. N.W. PO. 0772.

BUICK $595
1933 model 57 sedan; rich black finish with cream trim; all brand-new tires; heater equipped; other extras. This is a recent trade-in by original owner who bought a '36 model. Liberal terms and trade. HYATTSVILLE AUTO & SUPPLY CO. Hyattsville, Md. GReenwood 1810. "BUICK'S THE BUY!"

BUICK $169
1930 Victoria coupe; 5 years old, yes, but the motor and appearance are really good for 5 more. You owe it to yourself to drive this before you buy. It has had only one owner since new; a real money-saving value. Lowest terms; open evenings. "Come Over."
LUSTINE-NICHOLSON
Hyattsville, Md. GReenwood 2200.

BUICK $635
1933 model "57," 6 wheels, 4-door sedan, rich black finish with cream trim and wire wheels; tires almost new; splendid motor; truly a luxurious car with style and comfort features throughout; terms and trade. HYATTSVILLE AUTO & SUPPLY CO. Hyattsville, Md. GReenwood 1810. "BUICK'S THE BUY!"

CADILLAC $1,795
1934 all-weather Phaeton, black paint, brown leather upholstery, new tires; only a new car could be in better condition; C. C. C. guarantee. Open evenings and Sunday.
CAPITOL CADILLAC CO.
1222 22d st. nw. NAtional 3300.

CADILLAC $1,975
1935 five-passenger Sedan, company official's car. Low mileage, new-car guarantee. Terms and trade. Open evenings and Sunday.
CAPITOL CADILLAC CO.
1222 22nd St. N.W. NAtional 3300.

CHEVROLET $135
'30 Coach; original finish like new; brand new seat covers, all practically new tires, perfect motor. This car has had finest care and will weather any test. We need space for '36 models, therefore it is priced for quick sale! Terms if desired. LEPPER MOTOR SALES. Dodge-Plymouth. 5010 R. I. Ave. N.E. GReenwood 1381.

CHEVROLET $185
1930 Coach, perfect all around condition, no down payment, lowest terms. GARDNER-STUART MOTORS 804 Bladensburg Rd. NE. LIncoln 8138.

CHEVROLET $295
1932 De Luxe Coach. New paint; perfect upholstery and tires and a splendid motor; low mileage; small down payment, easy terms.
BILLHIMER & PALMER
AUTHORIZED FORD DEALERS.
7 Spencer St., Hyatts., Md. GR. 2057.

CHEVROLET—1931 Coach; A-1 condition; $35 down payment; bal. 16 months to pay. No co-signers or red tape. Standard Motor Sales, 2024 14th st. nw. NOrth 9139.

CHEVROLET $289
1932 Convertible Coupe. This car has been thoroughly checked from end to end by expert mechanics in our modern reconditioning plant; strictly first-class condition in every respect; the price is low, it's really worth more. Lowest terms and liberal trade allowance.
LUSTINE-NICHOLSON
Hyattsville, Md. Greenwood 2200.

CHEVROLET $449
1934 Master Sedan. Motor just nicely broken in, this car has been used only a few months by a very careful driver who just traded with us; it is simply perfect in every respect. Lowest terms and liberal trade allowance.
LUSTINE-NICHOLSON
Hyattsville, Md. Greenwood 2200.

CHEVROLET—1932 Coach, delivery; excellent condition; $295. Terms. SIMMONS MOTORS, INC. 1333 14th St. N.W. DEc. 5173.

CHEVROLET $315
1932 de luxe sport sedan; one of the smartest cars in town. Paint, tires, upholstery and motor all absolutely perfect. This value simply can not be duplicated at our remarkably low price. Lowest terms; liberal trade, plus 30-day write-your-own-repair-ticket guarantee. Open evenings. "Come Over."
LUSTINE-NICHOLSON
Hyattsville, Md. GReenwood 2200.

CHEVROLET
'32 Coach; famous Fisher body; economical to operate; no draft ventilation; had one owner. It's perfect in every detail. $35 down payment; $28.84 a month. LEO ROCCA, INC. Direct Dodge-Plymouth Dealers. 7 N. Y. Ave. N.E. NAt. 7322.

CHEVROLET '32 Sedan; 6 wheels, trunk rack, new rubber; perfect every way (not a taxi); $275; only $55 down and $22.50 mo. Robert Melvin, 3339 Benning rd. ne. Phone LIncoln 9410.

CHEVROLET—1932 coach, delivery; excellent condition; $295; terms. SIMMONS MOTORS, INC., 1333 14th st. nw. DEc. 5173.

CHRYSLER $25
'28 Roadster; good running condition. ROBERT MELVIN. 3339 Benning road ne. LIncoln 9410.

CHRYSLER $485
1933 Sport Coupe. Beautiful ivory-tan finish with brown trim and fenders, tires like new; spotless clean Bedford cord upholstery and a motor that fairly hums to the tune of perfection! A real bargain at our price. Terms.
WISCONSIN MOTORS
29th and M Sts. N.W. DEcatur 5540.

DODGE
1933 Coach. Has shiny black finish; tires as good as brand new; interior of car is spotless; motor has been rechecked by competent mechanics and pronounced in perfect condition. This car at 6th and Fla. ave. ne. Other bargains at 1605 14th st. nw. and 421 8th st. se.
COAST-IN, Inc.
Chrysler-Plymouth Dealers.

AUTOMOBILES for SALE 98
(Continued.)

DODGE—'31 coupe; $245; perfect in every detail. Owens Motor Co., 6323 Ga. ave.; GE. 0100.

DODGE 1930 Business Sedan. Convertible into bed; new rings; new top; good paint and tires; privately owned; $105. Cleveland 5177.

ESSEX $225
1931 Coach. Excellent condition; terms to suit. RUTLEDGE MOTOR CO. 48 Md. Ave., Hyatts., Md. GR. 2412.

FORDS! FORDS! FORDS! FORDS! STEUART MOTORS. 6th St. and New York Ave. N.W.

FORD—'30 sport coupe. Mechanically perfect and ready to go; $35 down payment, $15 a month. Warrington Motor Car Co., 2035 17th st. nw.

FORD
'35 Panel Truck; ¾-ton delivery; nearly new; used very few miles. Big discount. Trade and terms. 941 Water st. sw. LInc. 3673.

FORD $265
1932 V-8 coupe; positively the peppiest and prettiest little '32 we've seen around yet. Everything about it is exactly as you would want it. Lowest terms; open evenings. "Come Over."
LUSTINE-NICHOLSON
Hyattsville, Md. GReenwood 2200.

FORD $99
1930 Roadster. Splendid running condition; you simply can't match this offer less than $125 any place! See, drive and be convinced! Terms if desired. COMMUNITY MOTORS. 6621 Wisconsin Ave. WIsconsin 2676.

FORD $160
1931 Coach, paint, tires, interior and motor all strictly A1 condition, no down payment, lowest terms. GARDNER-STUART MOTORS 804 Bladensburg Rd. NE. LIncoln 8138

FORD $459
1934 V-8 Coupe. Appearance and performance positively like new; just traded to us by a most particular owner who wanted a bigger car; low mileage; beautiful condition. Lowest terms and liberal trade allowance.
LUSTINE-NICHOLSON
Hyattsville, Md. Greenwood 2200.

GRAHAM-PAIGE '32 Sedan; 6 wheels, trunk rack; mechanically perfect; $130. If you are a salaried employe with good credit and have one signer (husband or wife can act as signer if necessary) no down payment is required; 12 months at $13.46 per mo. and the first note will be due 30 days from date of purchase. I have 25 other fine cars on same terms. Robert Melvin, 3339 Benning road ne. Phone LIncoln 9410.

HUPMOBILE
1932 De Luxe Sedan. Shiny black finish with cream trim and cream wire wheels; tires like new; motor completely overhauld, is in perfect shape. This car is priced extremely low considering splendid condition.
WILIAMS & BAKER
Nash Dealers,
1507 14th nw. POt. 6140.

HUPMOBILE $435
1933 de luxe sedan; truly a car of class and distinction priced exceptionally low; one owner since new; has had best care; motor just nicely broken in; here is smart value, lowest terms, liberal trade and guarantee. Open evenings. "Come Over."
LUSTINE-NICHOLSON
Hyattsville, Md. GReenwood 2200.

LA SALLE $1,325
1935 Touring Sedan, 4 door demonstrator; low mileage, new-car guarantee. Terms and trade. Open evenings and Sunday.
CAPITOL CADILLAC CO.
1222 22d st. nw. NAtional 3300.

LA SALLE—'29 5-passenger sedan; 5 new tires; clean as a pin; $295. Ed. H. Cashell, Inc. Phone Rockville 213.

LA SALLE $1,225
1935 Touring Sedan, 2 door, company official's car. Very low mileage, new-car guarantee. Terms and trade. Open evenings and Sunday.
CAPITOL CADILLAC CO.
1222 22nd St. N.W. NAtional 3300.

NASH—1934 6 sedan. Newly refinished; has very low mileage; good tires. In fact, everything is good about this car; guaranteed 60 days; $125 down, $33.60 monthly. Warrington Motor Car Co., 2035 17th st. nw. Phone POtomac 0701.

NASH—1933 town sedan. The former owner's particular care reflects in this automobile; priced low for immediate sale; $95 down, $27 monthy; guaranteed 60 days. Also several other models. Warrington Motor Car Co., 2035 17th st. nw., Nash-Lafayette Distributors; POt. 0701.

OAKLAND $85
1930 sedan, 4-door; splendid running condition; this car has had the finest possible care; low mileage; terms if desired.
ROSEN-RICE MOTOR CO.
De Soto-Plymouth Dealers.
1423 Irving St. N.W. COlumbia 10324.

OLDSMOBILE $125
1929 five-passenger Sedan; here is a very clean car, fine paint and splendid mechanical condition; priced exceptionally low. Open evenings and Sunday.
CAPITOL CADILLAC CO.
1222 22d st. nw. NAtional 3300.

OLDSMOBILE $115
1930 Sport Coupe, splendid motor, a real bargain, no down payment, lowest terms. GARDNER-STUART MOTORS 804 Bladensburg Rd. NE. LIncoln 8138

OLDSMOBILE $975
1935 five-passenger Sedan, company official's car. Low mileage, new-car guarantee. Terms and trade. Open evenings and Sunday.
CAPITOL CADILLAC CO.
1222 22nd St. N.W. NAtional 3300.

OLDSMOBILE $565
1934 "6" Sedan. Beautiful new-car condition throughout. You owe it to yourself to see and drive this car before you buy; everything about it is absolutely O.K. Lowest terms, liberal trade allowance.
LUSTINE-NICHOLSON
Hyattsville, Md. Greenwood 2200.

OLDSMOBILE $189
1930 de luxe sedan; plenty dependable miles left in this one; has had garage attention since new; perfect motor; lowest terms; open evenings. "Come Over."
LUSTINE-NICHOLSON
Hyattsville, Md. GReenwood 2200.

OLDSMOBILE $399
1933 Sport Coupe. Truly a beautiful car in splendid all-around condition. Inspect this value and compare our price. It is truly a remarkable buy! Liberal terms and trade. COMMUNITY MOTORS. 6621 Wisconsin Ave. WIsconsin 2676.

PACKARD $545
1932 Sport Coupe "902," fine black paint, good tires, clean upholstery, seat covers; this is a clean car, certainly in splendid condition; C. C. C. guarantee. Open evenings and Sunday.
CAPITOL CADILLAC CO.
1222 22d st. nw. NAtional 3300.

"GOOD WILL"
Guaranteed USED CARS
1934 OLDSMOBILE "8" SEDAN RADIO
$629
50 others
L. P. STEUART, INC.
1325—14th St. N.W.

AUTOMOBILES for SALE 98
(Continued.)

PACKARD $250
'30 Cabriolet; rumble seat; new top; leather upholstery; good tires; perfect motor; terms and trade. LEPPER MOTOR SALES. Dodge-Plymouth. 5010 R. I. Ave. N. E. GReenwood 1381.

PACKARD $325
1930 five-passenger Sedan; painted a rich blue and black; all good tires; you will find this car very clean, splendid condition throughout; C. C. C. guarantee. Open evenings and Sunday.
CAPITOL CADILLAC CO.
1222 22d st. nw. NAtional 3300.

PLYMOUTH $285
1932 P. B. Sedan, perfect motor, beautiful appearance and performance, no down payment, lowest terms. GARDNER-STUART MOTORS 804 Bladensburg Rd. NE. Lincoln 8138

PLYMOUTH
1932 Coach. Beautiful new blue finish. Motor is absolutely in perfect condition. Slip covers, tires good, like new throughout. This car at 421 8th st. se. Other bargains at 6th and Fla. ave. ne. and 1605 14th st. nw.
COAST-IN, Inc.
Chrysler and Plymouth Dealers.

PLYMOUTH—'34 De Luxe Sedan. A real bargain, $545. The Trew Motor Co., 1526 14th st. nw.

PONTIAC
1931 Coach. Splendid appearance and performance; you will be more than pleased with the exceptional value this car affords; priced low, easy terms, small down payment; no payment while you are sick or disabled; $10,000 accident insurance policy with every car. Open evenings.
Evans-Palmer, Inc.
De Soto-Plymouth Distributors, Used Car Lot,
14th and N Sts. N.W. NAtional 3478.

PONTIAC $245
1931 De Luxe 6-wheel Sedan, 4-door. Paint, tires and motor strictly first class condition; liberal trade; lowest terms.
Tom's Auto Service
CHRYSLER-PLYMOUTH.
1355 Conn. Ave. DEcatur 3676.

PONTIAC $99
1929 Coach. Really a nice, clean car throughout; actually worth $125. Priced for immediate sale; we need space for '36 models. Terms if desired. COMMUNITY MOTORS. 6621 Wisconsin Ave. WIsconsin 2676.

PONTIAC $250
'31 Cabriolet. This beautiful car is ready for any demonstration or test; mechanically one of the best in the city; tires, top and paint excellent. AUBURN WASHINGTON CO., Auburn Distributor. 1737 14th St. N.W. DE. 3033.

PONTIAC—'33 Sedan; $485. Semmes Sales, Inc., 5832 Ga. ave. GE. 5343.

DE SOTO $245
1931 Sedan, original finish, clean upholstery, perfect motor, a Chrysler product with safety steel body and hydraulic brakes. An ideal family car. Terms to suit.
SMOOT MOTORS
2342 M St. NW. WEst 1850.

STUDEBAKER—'28 Dic., $49; '28 President Sedan, $49. Alber & McNeil, Inc., Studebaker Sales and Service, 1418 P st. DE. 1447.

STUDEBAKER $319
1932 Regal Sedan. Paint, tires, motor and upholstery all in the finest possible condition; you simply can not match this value any place. See, drive and appreciate its remarkable value. Lowest terms, liberal trade allowance.
LUSTINE-NICHOLSON
Hyattsville, Md. Greenwood 2200.

BEST USED CARS—No down payment, if you are working. Royal Motor Sales, 1724 14th st.; DE. 5819.

BIG USED-CAR SALE NOW ON. Fine selection, all makes, models, prices. DUKE & OTEY MOTOR CO. Dodge-Plymouth Dealers. Lot, N. J. Ave. and E St. NW. ATl. 6020.

GOLD SEAL GUARANTEED USED CARS. FLEMING MOTOR CORP., Champlain, at Kalorama rd. nw.

BEFORE YOU BUY any used car see Handley, 3730 Ga. ave.; AD. 6060; terms and trade to suit your convenience.

STOHLMAN CHEVROLET
3304 M ST. N.W.

OURISMAN CHEVROLET
625 H ST. N.E. LI. 10200.

NOL-AN-ALYZED CARS
NOLAN MOTOR CO., 1111 18th st. DI. 4100

BARGAINS
150 used cars. Repaired in our own shop. We can fit your style and pocketbook. $25 to $550.
ANACOSTIA MOTOR CO.
1325 Good Hope rd. se. LI. 2077.
2002 Nichols ave. se.

BIG DISCOUNT
1935 CHEVROLETS
Coaches and Sedans
Company Cars
Very Low Mileage
Also Trucks
TAYLOR
MOTOR CO.
14th at T St.

Dependable
BARRY-PATE
Washington's Oldest Chevrolet Dealer
Used Cars
EXCEPTIONALLY
FINE CARS
AT GREATLY
Reduced Prices

1934 Ford V-8 Tudor	$399
1934 Chevrolet Coach	$459
1934 Chevrolet De Luxe Sedan	$489
1933 Chevrolet Sedan	$379
1933 Chevrolet Sport Roadster	$289
1933 Chevrolet Sport Coupe	$369
1932 Chevrolet Coach	$299
1931 Chevrolet Sedan	$229
1931 Chevrolet Coupe	$179
1930 Chevrolet Touring	$149
1930 Chevrolet Coach	$139
1930 Ford Sport Coupe	$119

MANY OTHERS $35 UP
EASY TERMS
YOUR CAR IN TRADE
One Building, Two Entrances
1130 CONN. AVE.
1123 18th St. N.W.
District 4200
Drive in 18th St. Entrance

Winnie Winkle, The Breadwinner

The Paragon

Ambitious Aspirants for the Merry-Merry Storm "Follies" Tryout 1,200 Strong!

Quest for Jobs Swamps Judges On First 'Call'

Ninety Per Cent Are Unfit; Prologue and Epilogue; Amusement Notes.

Reprinted From Yesterday's Last Edition.

By Nelson B. Bell.

The unemployment problem, it seems, is still acute in certain branches of show business. It has always been the case that there have been more chorus and show girls than there have been jobs, but now even that condition appears to be aggravated.

This is suggested by word that comes to this desk from Mr. C. P. Greneker, mouthpiece for the Shubert interests, to the effect that 1,200 girls answered the call for dancers and show girls for Billie Burke's 1936 edition of the "Ziegfeld Follies." These 1,200 girls occupied every seat in the orchestra of the Majestic Theater in New York and crowded 20 rows deep across the entire width of the stage.

This is an unprecedented number of applicants to respond to a single call. It has no parallel in the history of the New York stage. Judges who were to make the final selections from this group stated that in 25 years of handling such calls they never had seen so great or so varied a mass of femininity in search of employment as this. Girls were eliminated at the rate of 150 per hour and, even so, the talent test was continued well into the evening.

Majority Unfit for Hire.

Perhaps it is not the part of justice to give the impression that "show business" alone was represented in this tremendous response to an ostensible opportunity to go to work, for one of the unusual characteristics of this particular audition was the obvious unfitness of the girls for the places they were applying to fill. Although beauty of face and figure was specifically stipulated as the first requisite, more than 90 per cent of each test group of 150 were speedily eliminated.

Almost half a hundred of the girls were accompanied by their mothers. In several instances, both applied for jobs and the daughters were the first to be eliminated!

One girl is reported to have slipped back in line four times only to be turned down each time until finally she was recognized and definitely and permanently eliminated from further competition.

Isn't there something, somewhere about "hope springs eternal . . ."?

Come From Everywhere.

One of the old axioms of the Ziegfeld day, that some of the most beautiful girls spring from the most unexpected walks of life, seems still to hold good.

Interrogation of a representative group of 20 of the girls revealed that 7 were stenographers—4 of whom were unemployed—3 were college students, 4 sales clerks, 1 a school teacher and the last just a home girl.

Only 37 out of the entire 1,200 had ever had previous stage experience and of these 9 had been in earlier "Follies."

Only 17 per cent of the entire group were blondes, 4 per cent were readheads and the remaining number had either black or dark brown hair. What, no platinums!

One surmises that the casting bureaus of Hollywood, that have from 200 girls up, each, signed for screen engagements when, as and if any presents itself, were the smart ones!

Washington may see similar competition when Katharine Cornell comes to town to present Shakespeare's "Romeo and Juliet" in the National Theater the week of October 14—which is no farther away than next week. Miss Cornell has almost shattered a precedent in the matter of "suping" in Shakesperean productions. When she left New York yesterday for Baltimore, where her tour opens on Thursday night, she carried with her company 14 young men and women to dance in the ballroom, to crowd the streets of Verona, to witness the death of Mercutio and to mourn at the bier of the immortal lovers. However, in order not entirely to betray the age-old tradition of the "supers," in each city she will engage one stalwart youth for a guard on stage. This line, presumably, will form at the stage entrance and the first come will not necessarily be first served.

Congratulations.

Mr. Daniel S. Terrell, of the Warner Brothers local publicity department, under the direction of Frank La Falce, and Miss Martha Skidmore were married in the home of the bride's parents, 4452 Volta place, Foxhall Village, yesterday afternoon at 4:30 o'clock.

Mr. Edward de Selding Melcher, our esteemed afternoon contemporary, sped to the ceremony practically from the train from Hollywood to act as best man.

Following the ceremony, a reception was held at which the many friends of the bridal couple, both in and out of the theater, extended congratulations and Godspeed on a brief honeymoon.

Nino Martini and Mme. Ernestine Schumann-Heink, favorites of the operatic stage—but of different generations—make their screen debuts in "Here's to Romance," chief film feature of the bill beginning Friday at Loew's Fox Theater. A private preview of this subject will be proffered the drama desks in the projection room of the Fox Film Exchange this afternoon at 1. This is one of the productions that are slowly but inevitably paving the way for a complete grand opera on the silver sheet in the not far distant future. For further evidence of the trend in this direction see the drama section of last Sabbath's Washington Post, page 3, col. 1.

By Way of Argument.

I do not hold with those who resent the prologue and epilogue between which the major action of "Nell Gwyn" is sandwiched on the screen at the Belasco.

Both are laid in the tumbledown hovel of an elderly woman who lies dead on the rickety bed in surroundings of utmost squalor. The bailif has come to dispossess her, with two burly ruffians to help carry out her pitiful belongings. But neither he nor they can understand why she has not sold a handsome clock that hangs on the wall for more than enough to meet her debts.

Discovering that the woman he has been trying to awaken is dead, the bailiff turns to his assistants and begins to relate the story of Nell Gwyn's life. The action then is picked up at the council table of Charles II of England in the year 1668 and proceeds through the year 1685.

The story of Nell and the King having been told, the epilogue concludes the sorry observations of the bailiff.

The Gals Didn't Prosper.

I see nothing out of keeping in this device. The mistresses of sixteenth, seventeenth and eighteenth century European monarchs, did not profit greatly by their preferment, following the demise of the rulers whose favor they briefly enjoyed. The guillotine was Du Barry's lot, Mme. Pompadour, having precipitated the Seven Years War, breathed her last at the age of 42 and others of the sumptuous ladies who rose from obscurity to the opulence of court life sank again into the depths of despondency.

It seems to me that the story of King Charles' infatuation for the hoyden from Drury Lane is given added point and forcefulness by the glimpse of poor Nell's gay, but hopeless, futility afforded by the picture's grim prologue and epilogue.

That expensive clock that hung on the wall of her hut, by the way, was given her by the King.

Do you happen to remember the climax and denouement of Fannie Hurst's novel of "Back Streets?" Not that it matters.

"Lady Precious Stream," the Chinese drama by F. Haing that has met with such enormous success in London during the past two years, has been selected by the Drama Guild of Washington as one of the six productions planned for the ensuing season—if arrangements can be made.

Negotiations are now under way with Methoun & Co., of London, publishers of the play, for acting rights in the Capital. Professional rights to the play have been purchased by Morris Gest, who proposes to produce it in New York this winter, with Anna May Wong in the leading role. And that's the rub.

A Veteran Passes.

This column records with feelings of deep personal sorrow the death on Sunday night at 11:45 o'clock in Garfield Hospital of Stephen L. Eilbacher, for many years manager of the Warner Brothers', formerly Crandall's, Tivoli Theater, at Fourteenth street and Park road northwest.

Mr. Eilbacher was one of the veterans of the motion picture field in the National Capital, having begun in the early days of the industry as usher, thicket taker and all around handy man at the old Princess Theater, northeast, under the management of Joseph P. Morgan.

In later years, when he was general manager of the Crandall enterprises in and around Washington, Mr. Morgan appointed Steve to the managership of the Apollo Theater, northeast. He served successively as manager of the Savoy and other Crandall houses, finally taking over the management of the Tivoli, largest and handsomest of the Capital's residential picture theaters.

Mr. Eilbacher was 42 years old. He was a native of Baltimore, where he was born in 1893. His untimely death will be mourned by a host of friends in and out of the film industry.

Two interesting new publications recently have come to hand, each filling a long-felt want. One is the "Handy Green Book;" the other, the first issue of the "Movie Action" Magazine.

The "Handy Green Book" is a convenient, pocket-size directory of the theater industry—as its foreword says, "a handy reference, guide and contact medium, covering legitimate drama, motion pictures, concerts and radio." It affords specific information regarding personnel, street addresses, etc., in the amusement world that no other publication of which I am aware provides in quite such compact and convenient form.

The "Movie Action" Magazine is a Street & Smith publication in which a novelized version of one important feature film is printed, together with model short-reel scenarios, motion picture reviews and appropriate fiction.

The issue of "Movie Action" now on my desk will not be found on the news stands until October 16—a week from Wednesday. It is a pulp mag which seems to have discovered a new field unoccupied by any other periodical of its kind. The novelized feature in the first issue is M-G-M's "China Seas." If that isn't "movie action," I never saw any!

Sour-Note Note.

Come this morning, the signature number of the Chicago Cubs is no longer, "Hold That Tiger."

Nobody did!

Shakespeare Society Opens Season Monday

The Washington Shakespeare Society will open its nineteenth season Monday with presentation of its 234th regular program since reorganization in 1917.

Eight monthly meetings will be held this season. Addresses and scenes from Shakespearian plays will be offered, with two full-length productions, "The Merry Wives of Windsor" and "Anthony and Cleopatra."

Her Dancing Is Helpful to 'Venus'

Since "Venus in Silk" is an operetta of variegated musical pattern, it is essential that its dancing partake of a similar diversity. This is supplied in part by Audrey Christie, pictured above, whose eccentric numbers with Gilbert Lamb provide one of the highlights of the performance. "Venus in Silk" comes to the Capital after a week in Pittsburgh and proceeds from here directly to Broadway. Nancy McCord and J. Harold Murray have the romantic leads.

'Venus in Silk' Is Operetta of Unusual Charm

Capacity Audience Hails Tuneful Work at the National Theater.

Reprinted From Yesterday's Last Edition.

By Nelson B. Bell.

"VENUS IN SILK." Laurence Schwab presents a new musical play in three acts, with book and lyrics by Mr. Schwab and Lester O'Keefe, from the original "Venus in Seide", by Alfred Greenwald and Ludwig Herzer; musical score by Robert Stolz. Settings by Raymond Sovey; costumes by Kay Morrison. Dances staged by William Holbrook. At the National Theater.

THE CAST.

Baron Vilmos.....Florenz Ames
Father Dolomite.....Roy Gordon
Princess Stephanya.....Nancy McCord
Nina, ward of Vilmos...Audrey Christie
Lieut. Ladislas D'Antalfy..Gilbert Lamb
The Stranger.....J. Harold Murray
Jani, a Gypsy Boy.....Jack Young
Lukas and Pali, servants
Al Dowing, Victor Casmore
The Other Stranger....Joseph Macauley
Bambuschek.....John Sheehan
Leader of Gypsy Band....Bela Loblov
Landlord, Hawk Inn.....John Cherry
Zingra, a Gypsy Girl.....Alice Dudley
Joscy, Vilmos' Son.....John Ray
Raki, a Gypsy.....Jack Cole

"Venus in Silk," true to its title, is a thing of exquisite beauty clothed in the shimmering loveliness of lilting melody, romantic charm and the visual fascination of color, movement and life.

Laurence Schwab, producer and co-author of the book and lyrics, has chosen to denominate his first production of recent years and the inaugural of the National Theater's season of touring attractions, a musical play. It is, rather, an operetta, conceived and executed in the best Viennese manner, played with zest and sung with spontaneous enthusiasm by a cast of splendid voices and a huge mixed chorus of rousing capability.

In story, score, costuming, settings and performance, "Venus in Silk" last evening fulfilled the most sanguine hopes of a capacity first-night audience, keyed high in expectancy by the glowing reports of its many superlative qualities emanating from Pittsburgh, where it was presented for the first time in its present perfected form last week.

Plot Shrewdly Devised.

"Venus in Silk" is unique in more than one regard. Primarily it is distinguished by its clever utilization of the familiar device of mistaken identity. Early in the first act, the plot seems as transparent as a drop of morning dew, but as the developments progress its thread of romance becomes increasingly tangled and interest proportionately multiplied. It is an odd conceit, too, in an entertainment of this stamp to withhold a character of purely comic purpose until the last act.

There are, to be sure, comic lines and incidents throughout acts one and two, but the real comedian of the piece does not appear until the last act, into which has been packed all of the ridiculous buffoonery that might, with a story less skillfully contrived, have been needed to salvage the play's earlier intervals from boredom.

There is no boredom in any act of "Venus in Silk." When the romance of the Princess Stephanya is not being advanced by the brittle humor of the dialogue, attention is being centered in musical numbers of fine intrinsic worth, dances that range from the frenzies of the czardas to the contortionistic eccentricities of an acrobatic lieutenant, or the electrifying ensembles that preserve the highest traditions of opera bouffe.

Scenes Abound in Color.

All of the diverse elements of appeal concentrated in this carnival of melody and movement are splashed with brilliant color. The costuming runs to no fixed chromatic harmonies, but is kaleidoscopic in its posturings of all the colors of the spectrum.

There is more definite form, but no less variety, in the musical treatment of the work by Robert Stolz. Unlike the Strausses, Lehar, Kalman and others of the Viennese school, Stolz, a composer whose works have been notable over a period of three decades, is not hopelessly, nor even conspicuously, addicted to the waltz. There is a waltz in "Venus in Silk," as a matter of fact, but it is provided as a dancing interlude for Alice Dudley and Jack Cole rather than as an insistent argument that three-four time must be the metier of every Hungarian composer.

The story, if we must go into that, concerns a princess whose former husband has left her an inheritance that is contested in the courts by a cad who takes her portrait in oil, known as the "Venus in Silk," into court to impress the jury with the validity of his claim against one he is pleased to deem a seductress of sorts.

This young man presents himself incognito at his own castle, being occupied by the princess. Her betrothed has been strangely abducted to prevent her marriage. A notorious brigand also figures in the complications, and he and The Stranger conveniently exchange identities as the exigencies of the moment suggest. All very engaging, nicely articulated and substantial enough for every present purpose.

Score Boasts Hits.

The score possesses at least three numbers that will find their way to instant popularity.

Foremost among these is "Baby Play With Me," sung and danced by Audrey Christie and Gilbert Lamb, assisted by the dancing chorus, all strumming ukuleles. This number is reprised during the action and played as the exit march after the final curtain and was being hummed both ways from the theater on E street last night at 11:30. Other numbers that seem destined to click with the public are "You Are the One" and "I Ask Not Who You Are." "Zingra" is a lively opening for the last act and the "Musical Scene" here, between the two strangers—suitor and bandit—is a lyrical gem.

In addition to those already mentioned, there are, of course, the completely competent principals who supply the romantic interest. These are Nancy McCord, a striking brunette, with a soprano voice of golden high notes, and J. Harold Murray, who has been a tenor of the first musical comedy and light operatic rank since even the days before "Rio Rita." They play excellently well together and their voices do much for the glorification of the Stolz melodies.

Florenz Ames, as a nervous little baron; Roy Gordon, as the more perspicacious Father Dolomite; Jack Young, as Jani, a Gypsy boy, who matches nimbleness as a dancer with Cole and Dudley, and Lamb and Christie; Joseph Macauley, as the bandit, and John Sheehan, whose comic antics enliven only the last act, are the others who contribute most to the unequivocal hit scored last night by an operetta of highest quality.

Hollywood

By Sidney Skolsky

Watching Them Make Pictures.

Hollywood, Oct. 8.

ON THE "Millions in the Air" set there is a girl dancing. Before you even hear her name you're told, "We've got another Eleanor Powell." Every female hoofer now is a Powell—and, of course, every male dancer is a Fred Astaire. It isn't fair to performers to have this publicity before they make their appearance. Powell and Astaire didn't have to overcome it. The girl who is dancing is Eleanor Whitney. She is slim and pretty, a grand hoofer, and known to Broadway. She does several numbers in "Millions in the Air," but the flicker is not about her and she doesn't go through the story. It isn't patterned for her as "The Broadway Melody" was for Powell. Eleanor Whitney is too good a performer and worked too hard to be held back by wrong publicity. She came on the set after lunch to do her dance routine. She did five hours of dancing. Then it was decided to use the first take.

DIETRICH.

• • • •

Marlene Dietrich, in a beautiful white thin evening gown, is playing a scene in "Desire" for Director Frank Borzage. Miss Dietrich seems calm, reads her lines perfectly, and when it is over she smiles at the director and the cameraman. Director Borzage says: "Let's do it again." They do it again and again. Before the next take, Miss Dietrich takes off her slippers. She stands there in an evening gown, barefooted. She walks about and plays the scene in this fashion. She likes to romp about barefooted.

• • • •

THE Eddie Cantor flicker, now called "Strike Me Pink," is finally in production. A dance number called "The Lady Dances" is being rehearsed by Robert Alton. He staged the numbers for "Anything Goes," and was signed by Sam Goldwyn, who tried to hire everything connected with this show. Goldwyn announced that he was going to produce a musical with Vinton Freedley by the same combination who prepared "Anything Goes." Alton gives his direction, and the chorines swing into action. The number is led by a dance bumper, discovered by one of the Goldwyn scouts in the Paradise Night Club. The girl is Rita Rio, a hot Mexican from Philadelphia. Rita certainly can swing it. There is only one thing about Hollywood that annoys Rita—as it has other gals from the Broadway night clubs. The studio insists that Rita Rio must attend school while she is in the flicker. "I quit school to go on the stage," says Rita, "and now they're putting me back. I came to Hollywood for pictures, not for school."

On another stage Eddie Cantor is playing the role of Eddie Pink for Director Norman Taurog. It is the first day of work, and Cantor comes on the set 15 minutes late. The assistant director shouts about this, telling Cantor that he is holding up production. Eddie answers: "Say, I waited four and a half months for this picture to get started. It can wait 15 minutes for me."

• • •

WILLIAM POWELL is playing the role of Florenz Ziegfeld. It is a theater set, and it is supposed to be the New Amsterdam Theater. A rehearsal of the "Ziegfeld Follies" is taking place. On the stage of the theater there is a lamppost and a bench, and in front of the lamppost stands Fannie Brice singing "My Man." A group of chorus girls stand in the rear of the theater and they are supposed to cry, so touched are thew, when they hear Fannie Brice sing this song. Director Robert Leonard is arranging the camera and the lights to photograph the line of chorines. While waiting for the setup, Jean Harlow comes on the sound stage to visit William Powell. Then a little later Myrna Loy comes on the set. She just has been told she is to play the Billie Burke role in the flicker, and she is discussing it with Director Leonard.

• • • •

In a rehearsal hall Dance Director Seymour Felix is rehearsing a dance routine for "The Great Ziegfeld." These gals will be the Ziegfeld chorines. While waiting for Dance Director Felix to rehearse, the girls sit about in groups knitting. Every chorus girl is knitting except the chorines, who actually once worked for Ziegfeld. They sit gossiping. "How do you like this? Ziegfeldfeld girls sitting about knitting," asks Agnes O'Laughlin. "You wouldn't believe it, would you? We used to sit around—but only to wait for orchids." Then Agnes added: "But maybe this is better."

Copyright, 1935.

All District Residents Asked to Join Red Cross

The hope that every citizen will enroll in the annual roll call of the District Chapter of the American Red Cross, was expressed yesterday by the District Commissioners in a letter to Mrs. John A. Johnston, director of the roll call.

The Commissioners praised the "worthwhile efforts of the local chapter in training of Washingtonians in first aid and life-saving as well as home hygiene and the care of the sick."

In 1934, the Commissioners said, the District Chapter stood at the head of the list of the more than 3,700 chapters throughout the country, obtaining a total membership of 36,584, and yielding $53,931 in receipts.

AMUSEMENTS.

GAYETY BURLESK
Now Playing.
A Sunburst of Loveliness.
SUNYA "Smiles" SLANE
The Form Divine
With
BATES and HUNT

NOW KEITH'S 15th at G
A Washington Institution
He made the gay nineties gayer!
EDWARD ARNOLD as "DIAMOND JIM"
JEAN ARTHUR ERNIE BARNES ERIC BLORE
Special added Attraction
DIONNE QUINTUPLETS
"Goin' on Two"
Coming...
The most exciting and inspiring spectacle the screen has ever known!
"The Last Days of Pompeii"

FALL FESTIVAL GREATER SHOWS
EARLE
LAST 2 DAYS
BETTE DAVIS ★ GEORGE BRENT
Cosmopolitan Production for Warner Bros.
SPECIAL AGENT
On Stage
EL BRENDEL
& Other Acts
COMING FRIDAY
Dick POWELL Ruby KEELER
"Shipmates Forever"
with Annapolis Midshipmen
On Stage FREDDY MARTIN ORCHESTRA
25c To 1 p.m.

WARNER BROS.
METROPOLITAN
LAST 2 DAYS
Claudette COLBERT
IN COLUMBIA'S
SHE MARRIED HER BOSS
COMING FRIDAY
WITHOUT REGRET
Paramount's Drama with ELISSA LANDI PAUL CAVANAGH KENT TAYLOR
Also Selected Shorts
Mat. 25c-Eve. 25c & 40c

AMUSEMENTS.

NATIONAL Tonight at 8:30
Evgs., 1.10 to $3.30. Matinee today, 55c to $2.20. Sat. Mat., 55c to $3.75 (Inc. tax)
LAURENCE SCHWAB
Presents the Gay, New Musical Play
VENUS IN SILK
By Laurence Schwab and Lester O'Keefe. Music by Robert Stolz.
CAST AND ENSEMBLE OF 100
NEXT MON.—SEATS THURS.
KATHARINE CORNELL in ROMEO and JULIET
with Florence Reed—Ralph Richardson Maurice Evans—Charles Whidron
Mail Orders now—Nights, Sat. Mat. $1.10-$3.30; Wed. Mat., $1.10-$2.75

Loew's FOX NOW F at 14th ME. 5001
WALLACE BEERY
JACKIE COOPER in O'SHAUGHNESSY'S BOY
Stage TITO GUIZAR AND OTHER GRAND ACTS
LAMPKIN OVERTURE
Friday... in Person... ARTHUR GODFREY-ARCH McDONALD AND A GREAT VARIETY REVUE
Screen: "HERE'S TO ROMANCE" with NINO MARTINI, GENEVIEVE TOBIN & MME. SCHUMANN-HEINK
Loew's COLUMBIA 9 at 12th
Now WILL ROGERS
"STEAMBOAT ROUND THE BEND"
25¢ TO 5:30 NIGHTS 25¢-40¢

AMUSEMENTS AMUSEMENTS. AMUSEMENTS.

National Symphony
DR. HANS KINDLER, Conductor
Announces Its Fifth Season
12 SUNDAY CONCERTS Gala Opening Oct. 20 | 8 THURSDAY CONCERTS Starting Nov. 7
In Constjtution Hall
A Series of Student Concerts
An excellent orchestra, a brilliant conductor, and some of the world's greatest artists, at no greater ticket price than is asked for concerts by single artists.
Sunday Series: $5 to $15 for 12 Concerts. Thursday Series: $3 to $18 for 8 Concerts.
Season tickets on sale at box office—Julius Garfinckel & Co. Store. NA. 7730
C. C. CAPPEL, Manager

LAST 2 DAYS—CLARK GABLE-LORETTA YOUNG IN "CALL OF THE WILD"

THE HITS KEEP COMING!
Here's another M-G-M hit! You loved "China Seas" and "Anna Karenina" but wait until you see what Metro-Goldwyn-Mayer has for you—
See happy JACK BENNY he's swell!
BROADWAY MELODY of 1936
NOW.... the greatest musical ever produced!
So crammed with glorious music . . . so packed with fun, romance, spectacle . . . so teeming with stars of screen, stage and radio, it sets a new High in screen musicals . . . From now on all musical shows will be judged by this!!!
She can dance—
She can sing—
She's a darling—
ELEANOR POWELL
You'll be humming and singing these BIG SONG HITS
"Broadway Rhythm"
"I've Got a Feelin' You're Foolin'"
"On a Sunday Afternoon"
"You're My Lucky Star"
"Sing Before Breakfast"
By Nacio Herb Brown and Arthur Freed, the melody-makers who never miss!
NOTE
Because of the sensational advance notices as to the bigness of "Broadway Melody" there have been rumors that it would be shown at $2.00 admissions. We are happy to advise that OUR REGULAR SCALE OF PRICES will be in effect during the showing of this picture.
with
JACK BENNY ELEANOR POWELL ROBERT TAYLOR
UNA MERKEL • FRANCES LANGFORD • SID SILVERS
BUDDY EBSEN • JUNE KNIGHT • VILMA EBSEN
HARRY STOCKWELL • NICK LONG, JR.
Directed by Roy Del Ruth • Produced by John W. Considine, Jr.
A Metro-Goldwyn-Mayer Picture
Starts FRIDAY
LOEW'S PALACE